

NPDES compliance summary
report, fiscal year 2007

Massachusetts Water Resources Authority

Environmental Quality Department
Report ENQUAD 2008-19



Citation:

Wu D. 2008. NPDES compliance summary report, fiscal year 2007. Boston: Massachusetts Water Resources Authority. Report 2008-19. 133 pp.

NPDES COMPLIANCE SUMMARY REPORT
Fiscal Year 2007

Frederick A. Laskey
Executive Director

Michael J. Hornbrook
Chief Operating Officer

Dr. Andrea C. Rex
Director, Environmental Quality Department

By
David Wu

Technical Report No. 2008-19
Environmental Quality Department
Operations Division
Massachusetts Water Resources Authority
Charlestown Navy Yard
100 First Avenue
Boston, MA 02129
(617) 242-6000

Contributors

Grace Bigornia-Vitale

Mark Sullivan

Kelly Coughlin

Maury Hall

Table of Contents

EXECUTIVE SUMMARY	1
Deer Island Treatment Plant	1
Combined Sewer Overflow Facilities	4
Collection and Transport System	5
Future Outlook	6
I: INTRODUCTION	8
II: DEER ISLAND TREATMENT PLANT	9
II.A.1 Influent Flow	9
II.A.2 Influent Conventional Parameters and Nutrients	10
II.A.3 Influent Priority Pollutants	11
II.A.4 Effluent Conventional Parameters and Nutrients	13
II.A.5 Effluent Priority Pollutants	16
II.A.6 Whole Effluent Toxicity	17
II.B.1 Compliance with Regulatory Limits	18
II.B.2 Effluent Quality Compared to Water Quality Standards	24
II.C.1 Ambient Monitoring Plan	24
II.C.2 The Contingency Plan	26
III: COMBINED SEWER OVERFLOW FACILITIES	29
III.A.1 Cottage Farm Activations	29
III.A.2 Cottage Farm Conventional Parameters	30
III.A.3 Cottage Farm Metals	31
III.B.1 Prison Point Activations	31
III.B.2 Prison Point Conventional Parameters	32
III.B.3 Prison Point Metals	32
III.C.1 Somerville Marginal Activations	33
III.C.2 Somerville Marginal Conventional Parameters	34
III.C.3 Somerville Marginal Metals	34
III.D.1 Fox Point Activations	35
III.D.2 Fox Point Conventional Parameters	36
III.D.3 Fox Point Metals	36
III.E.1 Commercial Point Activations	36
III.E.2 Commercial Point Conventional Parameters	37
III.E.3 Commercial Point Metals	38
IV: SLUDGE PROCESSING	39
IV.A Pelletizing Process	39
IV.B Sludge Pellet Regulations	39
V: TRANSPORT SYSTEMS	42
V.A.1 North System Headworks Choking	42
V.A.2 North System Sanitary Sewer Overflows	44
V.B South System Sanitary Sewer Overflows	44
V.C Infiltration/Inflow	46
VI: MISCELLANEOUS NPDES PERMIT REQUIREMENTS	46
VI.A Facility Best Management Practices Plans	46
VI.B Water Conservation / Dry Day Flow Limit	46
VI.C Pollution Prevention Program	46
VI.D Groundwater Remediation	47
VI.E Local Limits and Industrial Pretreatment Programs	47
VI.F Reporting	47

APPENDICES

- A: Deer Island Treatment Plant Data
- B: Cottage Farm CSO Facility Data
- C: Prison Point CSO Facility Data
- D: Somerville Marginal CSO Facility Data
- E: Fox Point CSO Facility Data
- F: Commercial Point CSO Facility Data
- G: NPDES Monitoring Requirements
- H: An Overview of the MWRA Sewerage System and Facilities
- I: Instrument Detection Limits, Method Detection Limits, and Quantitation Limits
- J: Priority Pollutants List and Other Parameters
- K: Glossary, Abbreviations, and Units

List of Tables

Table 1	Sanitary Sewer Overflows, FY07	6
Table II.A.1	Classification of DITP Influent, FY07	10
Table II.A.2	Deer Island Influent Characterization, FY99-FY07	11
Table II.A.3	Deer Island Removal Efficiency, FY07	13
Table II.A.4	Removal Efficiency vs. Degree of Secondary Treatment, FY07	14
Table II.A.5	Deer Island Effluent Characterization, FY99-FY07	15
Table II.A.6	Deer Island Effluent, Results of Toxicity Testing, FY07	18
Table II.B.1	Deer Island Effluent Quality Compared to Permit Limits, FY07	18
Table II.B.2	NPDES Violations at Deer Island, FY94-FY07	19
Table II.B.3	Comparison of DITP Effluent with Water Quality Criteria, FY07	24
Table II.C.1	Post-Discharge Ambient Monitoring Summary	25
Table II.C.2	Contingency Plan Threshold Summaries	26
Table II.C.3	Contingency Plan Exceedances, FY07	27
Table III.A.1	Cottage Farm CSO Activations Summary, FY99-FY07	29
Table III.A.2	Cottage Farm CSO Effluent Characteristics, FY07	31
Table III.A.3	Cottage Farm Metals, FY07	31
Table III.B.1	Prison Point CSO Activations Summary, FY99-FY07	31
Table III.B.2	Prison Point CSO Effluent Characteristics, FY07	32
Table III.B.3	Prison Point Metals, FY07	33
Table III.C.1	Somerville Marginal CSO Activations Summary, FY99-FY07	33
Table III.C.2	Somerville Marginal CSO Effluent Characteristics, FY07	34
Table III.C.3	Somerville Marginal Metals, FY07	34
Table III.D.1	Fox Point CSO Activations Summary, FY99-FY07	35
Table III.D.2	Fox Point CSO Effluent Characteristics, FY07	36
Table III.D.3	Fox Point Metals, FY07	36
Table III.E.1	Commercial Point CSO Activations Summary, FY99-FY07	36
Table III.E.2	Commercial Point CSO Effluent Characteristics, FY07	37
Table III.E.3	Commercial Point Metals, FY07	38
Table IV.B.1	Federal and State Limits for Sludge Pellet Metals	40
Table IV.B.2a	Summary of Sludge Pellet Analysis, Calendar Year 2006	41
Table IV.B.2b	Summary of Sludge Pellet Analysis, Calendar Year 2007	41
Table V.A.1	Sanitary Sewer Overflows, North System, FY05-FY07	44
Table V.B.1	Sanitary Sewer Overflows, South System, FY05-FY07	45

List of Figures

Figure 1	MWRA Flows, FY92-FY07	2
Figure 2	DITP Dry Day Flows, FY07	2
Figure 3	DITP Effluent TSS Removal Rates	3
Figure 4	DITP Effluent BOD/cBOD Removal Rates	3
Figure 5	NPDES Violations at DITP, FY94-FY07	4
Figure 6	CSO Activations, FY92-FY07	5
Figure 7	CSO Volume Treated, FY92-FY07	5
Figure 8	Headworks Choking, FY92-FY07	6
Figure II.A.1	DITP Influent Flow Compared to Precipitation, FY07	9
Figure II.A.2	DITP Influent Flow Compared to Precipitation, FY92-FY07	10
Figure II.A.3	DITP Mean Influent Metals Loadings, FY92-FY07	12
Figure II.A.4	DITP Mean Influent Organics Loadings, FY94-FY07	13
Figure II.A.5	DITP Mean Effluent Nutrient Concentrations, FY94-FY07	16
Figure II.A.6	DITP Mean Effluent Metals Loadings, FY89-FY07	16
Figure II.A.7	DITP Mean Effluent Organics Loadings, FY94-FY07	17
Figure II.B.1	DITP Effluent cBOD (Monthly Average), FY07	19
Figure II.B.2	DITP Effluent cBOD (Weekly Average), FY07	20
Figure II.B.3	DITP Effluent TSS (Monthly Average), FY07	20
Figure II.B.4	DITP Effluent TSS (Weekly Average), FY07	21
Figure II.B.5	DITP Effluent Fecal Coliform (Daily Geometric Mean), FY07	21
Figure II.B.6	DITP Effluent Fecal Coliform (High Sample Counts), FY07	22
Figure II.B.7	DITP Effluent pH (Monthly Min and Max), FY07	22
Figure II.B.8	DITP Effluent Total Chlorine Residual (Monthly Average), FY07	23
Figure II.B.9	DITP Effluent Total Chlorine Residual (Daily Average), FY07	23
Figure II.C.1	Contingency Plan Flowchart	28
Figure III.A.1	Cottage Farm CSO Activations Compared to Precipitation, FY94-FY07	30
Figure III.A.2	Cottage Farm Total Volume Treated Compared to Precipitation, FY94-FY07	30
Figure III.B.1	Prison Point CSO Activations Compared to Precipitation, FY94-FY07	32
Figure III.B.2	Prison Point Total Volume Treated Compared to Precipitation, FY94-FY07	32
Figure III.C.1	Somerville Marginal CSO Activations Compared to Precipitation, FY94-FY07	33
Figure III.C.2	Somerville Marginal Total Volume Treated Compared to Precipitation, FY94-FY07	34
Figure III.D.1	Fox Point CSO Activations Compared to Precipitation, FY94-FY07	35
Figure III.D.2	Fox Point Total Volume Treated Compared to Precipitation, FY94-FY07	35
Figure III.E.1	Commercial Point CSO Activations Compared to Precipitation, FY94-FY07	37
Figure III.E.2	Commercial Point Total Volume Treated Compared to Precipitation, FY94-FY07	37
Figure V.A.1	Choking, FY94-FY07	42
Figure V.A.2	Rain-Related Choking, FY94-FY07	42
Figure V.A.3	Testing/Maintenance Choking, FY94-FY07	43

Executive Summary

Overview This report presents and summarizes monitoring and compliance data collected and analyzed by the Massachusetts Water Resources Authority's (MWRA) Environmental Quality Department (ENQUAD) from July 1, 2006 to June 30, 2007. This report, while not a regulatory requirement, provides a useful documentation of influent and effluent quality trends over the course of a fiscal year for the MWRA's Deer Island Treatment Plant (DITP) and Combined Sewer Overflow (CSO) facilities.

Deer Island Treatment Plant The MWRA's NPDES permit requires the Authority to monitor its wastewater treatment plant at Deer Island for specific parameters. The MWRA currently operates under a permit issued in July 10, 2000 and effective August 9, 2000. The permit calls for secondary treatment of wastewater and monitoring of the effects of the new outfall in the Massachusetts Bay. Secondary treatment began at DITP in August 1997 with the start-up of the first battery of secondary treatment (Battery A). In March 1998, Battery B was brought on-line. The final battery, Battery C, became operational in March 2001. DITP was designed for an average design flow of 361 million gallons a day, a maximum secondary treatment capacity of 700 million gallons a day, and a hydraulic capacity of 1.2 billion gallons a day.

In addition to the completion of secondary treatment facilities, the MWRA opened on September 6, 2000 a new 9.5-mile outfall tunnel that carries treated wastewater from DITP to Massachusetts Bay. The permit requires extensive monitoring of Massachusetts Bay to determine the effects of the outfall, if any exist.

Figure 1, on the following page, shows the Deer Island flow during each month of FY07, comparing the flow with the monthly averages of the previous fifteen years – FY92 to FY06. From FY99 to FY02 all flows were treated at Deer Island, while from FY92 to FY98 flows were treated at DITP and the former Nut Island Treatment Plant, now the headworks for South System influent to DITP.

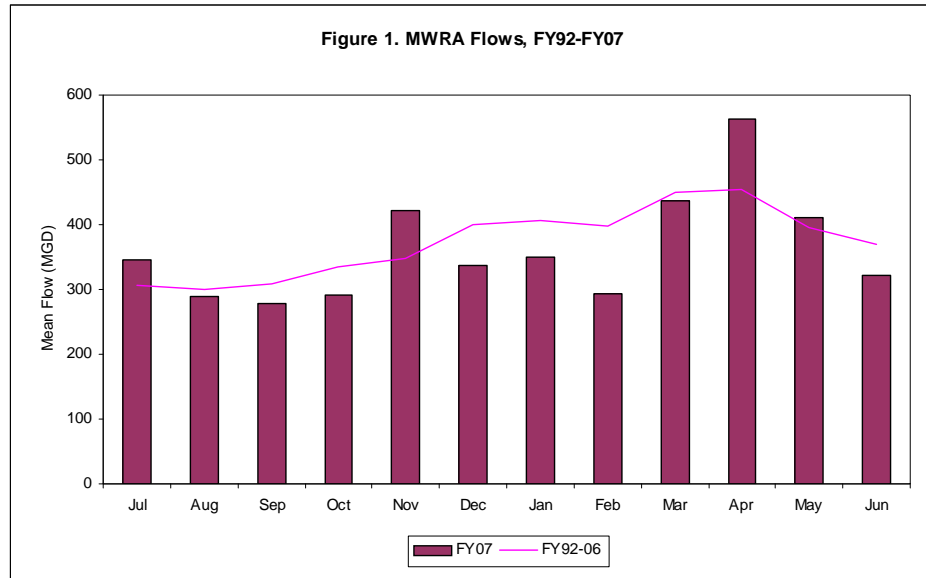

Restrictions on dry day flow are also part of the permit. These restrictions act to control new connections, ensuring that the collection system and the new treatment plant retain adequate capacity. Monthly dry day flows are calculated by averaging the flows on dry days over the previous year. A dry day is defined as a day with 0.09 inches of precipitation or less and no snow melt with the following restrictions: the precipitation on the previous day is less than 0.3 inches, the precipitation two days prior is less than 1.0 inch, and the precipitation three days prior is less than 2.0 inches. A day with snowmelt is defined as a day when there is snow on the ground and the air temperature is above 32°F. Figure 2 shows the dry day flow for Deer Island during each month of FY07. The solid line represents the dry day flow limit of 436 mgd for the permit. In FY07, no violations of the dry day flow limit occurred.

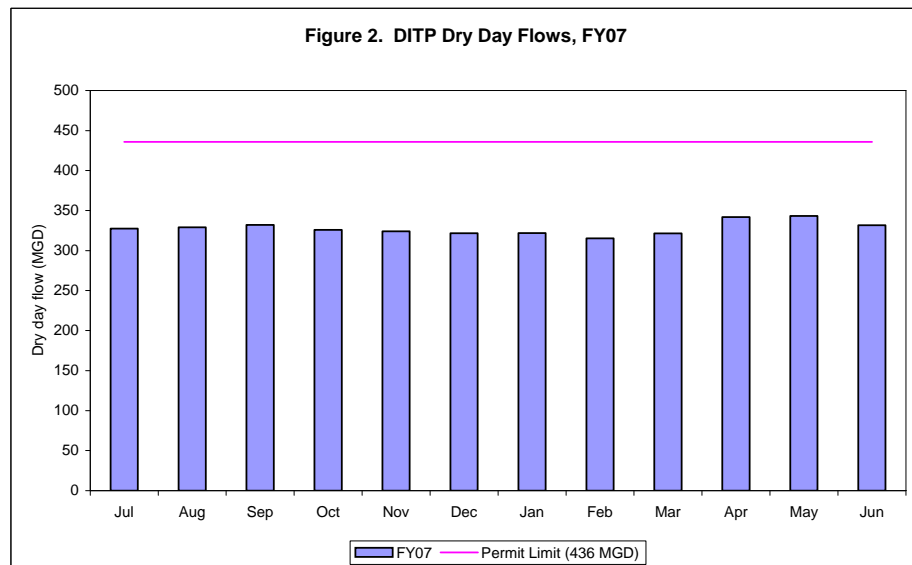

Since the new primary treatment plant came on-line on January 21, 1995, appreciable improvements have been seen in effluent quality. The removal

rates for both TSS and BOD or cBOD (cBOD has replaced BOD in the current permit as the measure of oxygen demand) have improved significantly (see Figures 3 and 4, respectively). In FY96 and FY97, removal efficiencies compared favorably to theoretical removal efficiencies for primary treatment. In FY98, efficiencies continued to improve, especially for BOD, with a removal rate well above the theoretical range.¹ This coincided with the start-up of Batteries A and B of secondary treatment. Since FY00, removal rates for both TSS and cBOD have essentially leveled off as DITP has reached its optimal efficiency level.

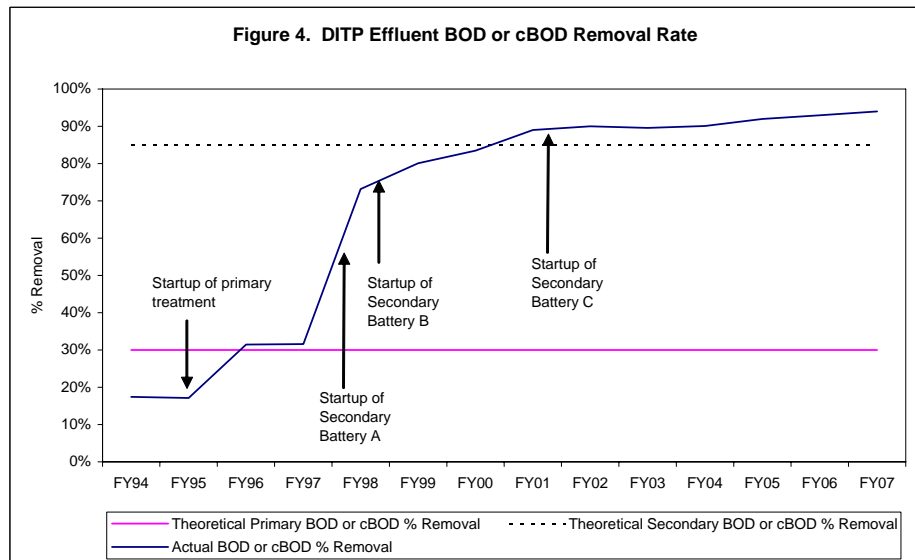
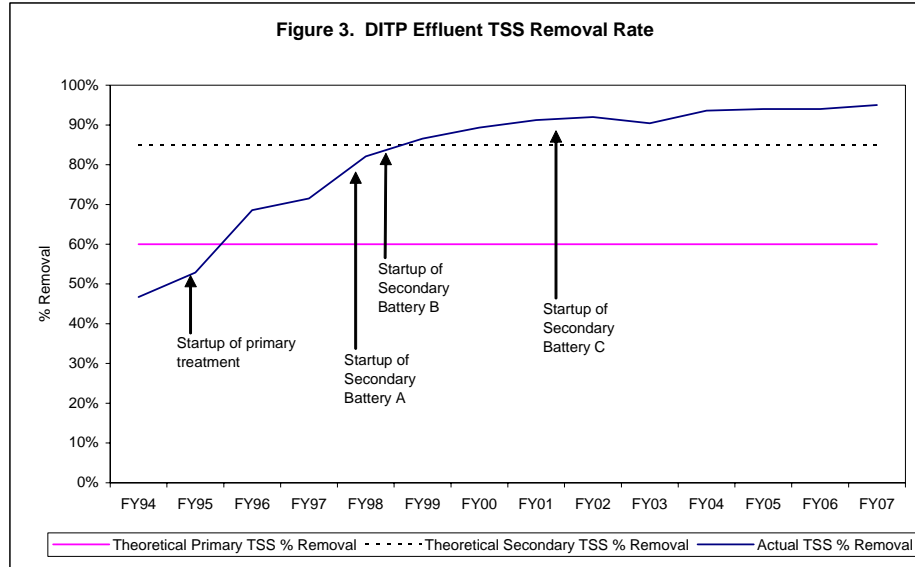

Annual numbers of NPDES violations have decreased dramatically due to

¹ Metcalf & Eddy, Inc. 1972. *Wastewater Engineering: Collection, Treatment, Disposal*. New York: McGraw-Hill Book Company. p. 446.

improved treatment at DITP. Figure 5 compares the number of NPDES permit violations at Deer Island in FY07 to previous years. No non-toxicity NPDES violations occurred in FY07, FY06, FY05, FY00, FY99, or FY97. One non-toxicity violation occurred in FY02 and FY98, three in FY03, and four in FY01, compared to 12 in FY96 and 19 in both FY95 and FY94. In FY07, there was one toxicity violation at DITP.

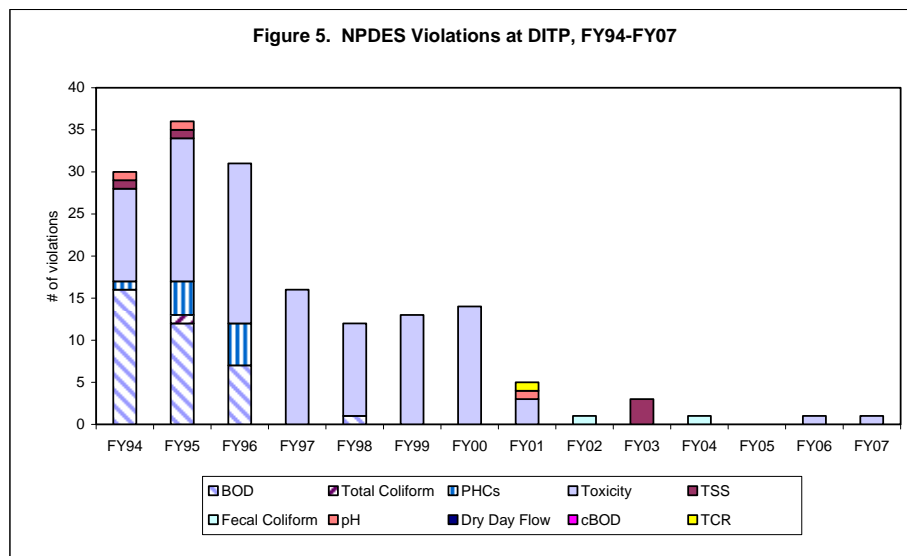

Since the opening of the new plant, Deer Island has seen significant reductions in loadings of metals and organic compounds in the effluent – see Chapter 2 for more details. These improvements are probably due to two factors: first, corrosion control activities and source reduction programs have helped to lower these pollutants in the incoming influent. Second, the new plant is able to better capture both metals and organics in the treatment process.

Combined Sewer Overflow Facilities

MWRA monitors five CSO facilities – Cottage Farm, Prison Point, Somerville Marginal, Fox Point, and Commercial Point – under the permit. The Constitution Beach facility is also included under the permit. However, MWRA decommissioned the Constitution Beach facility in September 2000 following the completion of a sewer separation project in East Boston.

Figures 6 and 7 on the next page show the number of activations and the total volume treated, respectively, at the six CSO facilities since FY92. The correlation between rainfall and CSO activation can be seen in both figures. Note that although total rainfall is correlated to CSO activations, the intensity of the rainfall and frequency of storms will have an important effect. These characteristics influence the degree of ground saturation, affecting the volume treated at the CSO facilities during a storm.

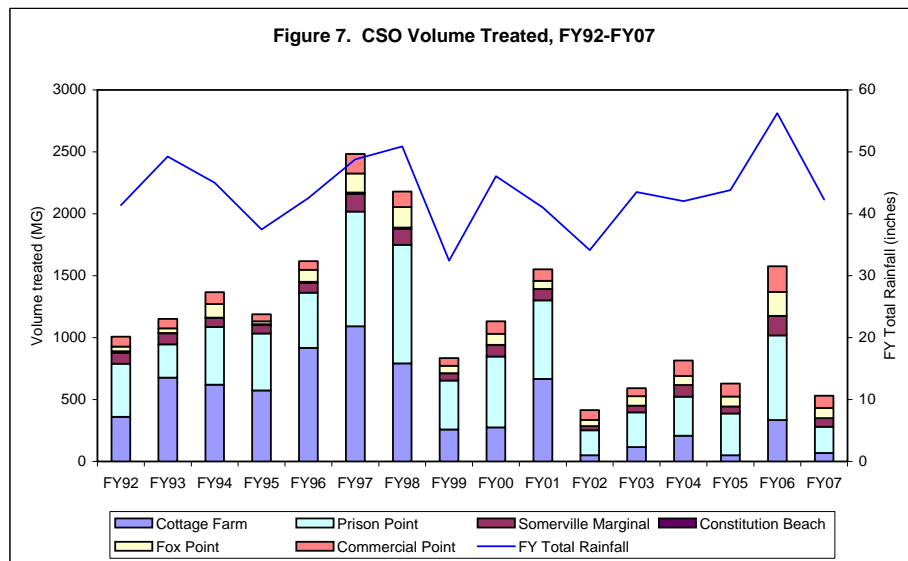
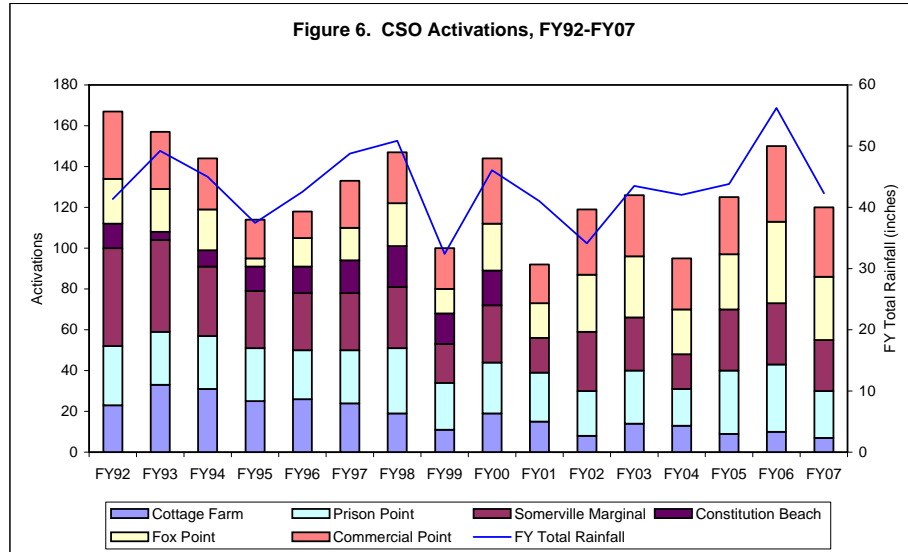

Collection and Transport System

The MWRA monitors the capacity of the wastewater collection and transport system. One of the system capacity parameters in the North System is choking, which occurs at the remote headworks. Choking is a reduction or stopping of flow to Deer Island at the remote headworks, either when heavy flow exceeds the capacity of the treatment plant or when maintenance or system upgrades are performed at the plant.

As Figure 8 on the following page shows, the number of hours of choking has fallen to very low levels since FY01, mainly due to the completion of the Deer Island plant. To minimize choking related to testing and maintenance, MWRA performs maintenance and testing at off-peak times so not to cause any backups in the system upstream of the headworks.

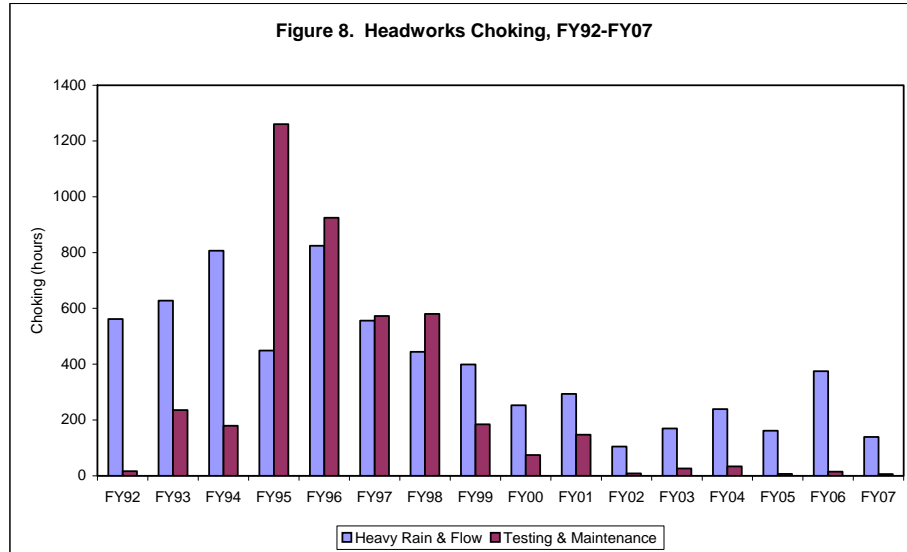

The MWRA also monitors the occurrence of Sanitary Sewer Overflows, or SSOs, associated with MWRA-owned sewer lines. These overflows occur in areas where the collection system becomes overloaded by heavy flows. In FY95, the MWRA’s Field Operations Department started to locate and visually monitor these SSOs in the North and South Systems. Table 1 lists the SSOs observed by MWRA personnel in FY07.

Location	Number of Overflows
North System	
Alewife Brook Pump Station, Section 176C, Station 0+35	1
Section 176A, Station 131+21, Somerville (headhouse)	1
Section 51, Station 3+60, Melrose (manhole)	1
Section 152, Station 56+54, Medford (headhouse)	1
Section 152, Station 47+49, Arlington (manhole)	1
Section 152, Station 56+54, Arlington (manhole)	1
Section 107, Station 1+00, Mystic Valley Parkway	1
Section 113, Station 3+24, Winchester (siphon)	1
South System	
Section 570, Station 10+89, West Roxbury (north gates)	1
Section 570, Station 10+89, West Roxbury (south gates)	1
Section 626, Station 54+06, Weymouth (Smelt Brook)	1
Section 628 Braintree (Pearl St.)	1

Future Outlook

The startup of the new primary treatment plant at Deer Island in FY95 was just the first of several changes and improvements in the MWRA’s facilities, including full secondary treatment, the Inter-Island Tunnel linking the South System to DITP, and the new outfall tunnel to Massachusetts Bay. The MWRA no longer discharges effluent into Boston Harbor and the Authority is currently monitoring the effects of these changes on water quality in the Harbor and Massachusetts Bay, as required by the NPDES permit issued in July 2000. In addition, a contingency plan ensures that the discharge does not adversely impact Massachusetts Bay.

Starting in April 2005, digested sludge was sent to the MWRA's Fore River facility via the Inter-Island Tunnel, eliminating the need to centrifuge the sludge at DITP. Eliminating this step has stopped the return of sludge centrate to the head of the plant, enabling better process control in the secondary treatment plant.

In March 2006, as a result of the sludge transfer noted above, the secondary process limit was raised from 630 to 660 million gallons per day. Further experiments conducted between March 2006 and June 2007 have set the secondary process limit to 700 million gallons a day.

Major upgrades are finished at the five CSO facilities, and construction of a sixth facility, Union Park, was completed in April 2007. Several upgrades were also finished at the Quincy, Braintree-Weymouth, and Squantum pump stations in 2002, 2002, and 2003, respectively. Finally, the Intermediate Pump Station was brought on-line in 2004, increasing pumping capacity to DITP. This increased capacity should reduce sanitary sewer overflows to Smelt Brook. Taken as a whole, these upgrades have modernized MWRA facilities and reduced pollutants discharged to receiving waters.

I: Introduction

Overview

This report presents and summarizes the NPDES monitoring and compliance data compiled and analyzed by the MWRA Environmental Quality Department during the period of July 2006 to June 2007. MWRA's DITP and CSO facilities serve large communities' needs for sewer systems while maintaining healthy water environments for recreation and wildlife.

Chapter II presents and discusses the monitoring results for DITP, along with Contingency Plan and Ambient Monitoring Plan requirements. Chapter III describes the results for the five CSO facilities. Chapter IV discusses sludge processing operations at DITP and the MWRA's Fore River pelletizing facility. Chapter V discusses transport and sewer system capacity issues. Finally, Chapter VI covers an array of miscellaneous topics introduced by the permit. Appendices A-F provide detailed monthly data for the Deer Island plants and for the five CSO facilities. Appendix G provides background information about MWRA's regulatory requirements, and Appendix H describes the MWRA sewer system and facilities. Appendix I defines the types of detection limits encountered in chemical analyses. Appendix J lists pollutants of concern. Finally, Appendix K is a glossary of the terms and phrases used throughout this report.

II: Deer Island Treatment Plant

Overview

This chapter presents and discusses monitoring information for DITP. The characteristics examined include flow, conventional parameters, nutrients, priority pollutants (metals, cyanide, pesticides/PCBs, and organic compounds), fecal coliform bacteria, and whole effluent toxicity. Since a number of limits in the Contingency Plan set forth by the NPDES permit deal with effluent quality, this section finishes up with a description of the Contingency Plan and the closely related Ambient Monitoring Plan.

II.A.1 Influent Flow

The average flow to DITP in FY07 was 361.7 million gallons per day (mgd). Figure II.A.1 shows that flow generally rises and falls with the amount of precipitation. This occurs because several of the larger communities in the North System (Boston, Cambridge, Somerville, and Chelsea) have combined sewers.

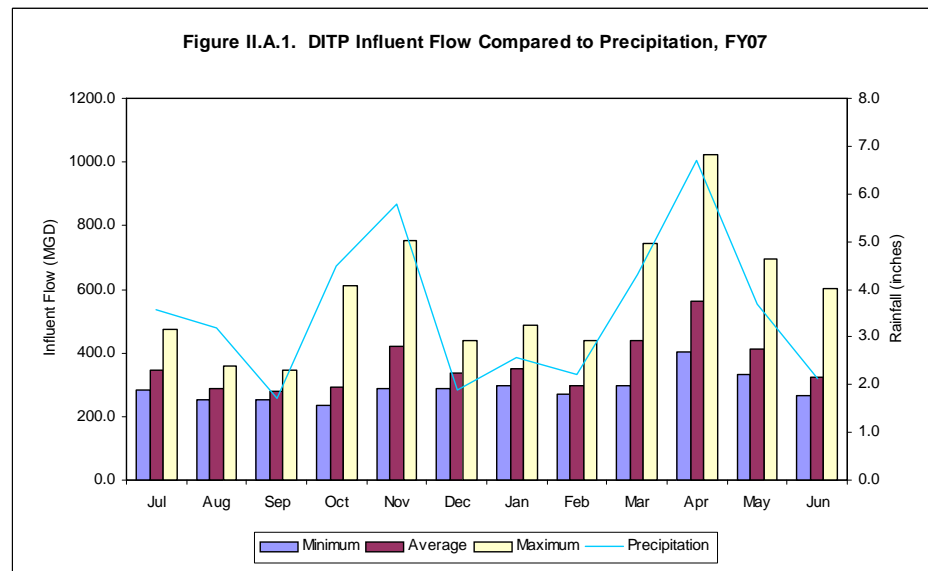

The impact of rainfall on flows can also be seen in Figure II.A.2 on the following page, which tracks average flow and precipitation over the past twelve fiscal years. The completion of the Inter-Island Tunnel from Nut Island to Deer Island in early FY99 resulted in increased flow to DITP, as DITP treated South System sewage previously treated at the Nut Island Treatment Plant. An increase in rain may lead to slightly higher average flows to DITP. Conversely, decreases in rainfall may lead to lower average flows to DITP. Higher average flows may also be a result of continuing sewer separation projects and greater capture of combined sewer overflows.

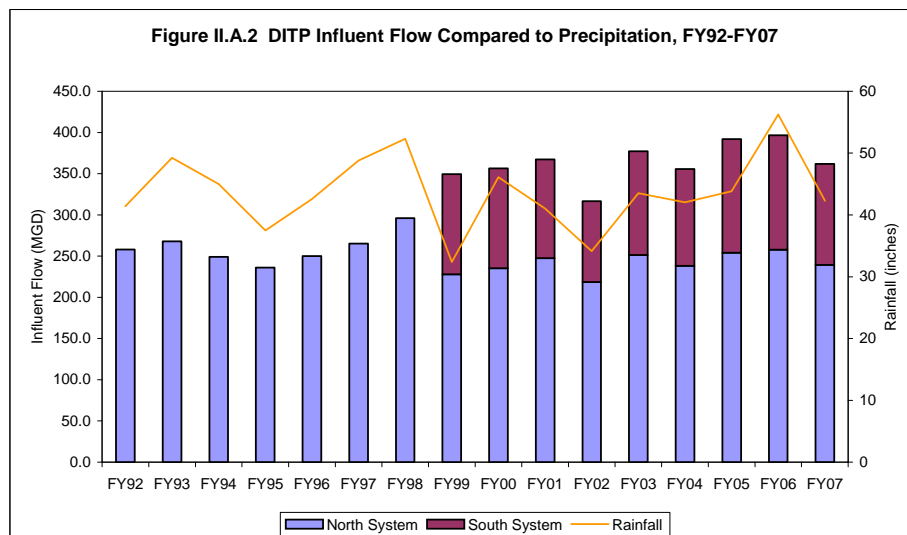

**II.A.2
Influent
Conventional
Parameters
and Nutrients**

As Table II.A.1 indicates, Deer Island influent in FY07 can be classified as weak/medium.¹

Parameter	Value	Weak	Medium	Strong
TSS (mg/L)	175	100	200	350
TKN (mg/L)	34.4	20	40	85
Ammonia (mg/L)	25.4	12	25	50

A summary of Deer Island influent characteristics from FY99-FY07 is provided in Table II.A.2 on page 12. Note that cBOD only became a measured parameter in August 2000, so no historical data is available previous to FY01.

¹Metcalf & Eddy, Inc. 1972. *Wastewater Engineering: Collection, Treatment, Disposal*. New York: McGraw-Hill Book Company, p. 231.

Table II.A.2. Deer Island Influent Characterization, FY99-FY07										
Parameter	FY99	FY00	FY01	FY02	FY03	FY04	FY05	FY06	FY07	
Flow (mgd)										
Minimum	233	219	260	222.7	237.6	247	243	229.5	237	
Average	350	356	367	316.6	378	356	392	396.5	361.9	
Maximum	824	901	1136	773	897.4	1132	871	1203	1023	
Total Suspended Solids (TSS)										
Min Conc (mg/L)	43	86	63	157	140	129	145	124	109	
Avg Conc (mg/L)	160	167	176	200	188	234	237	171	174	
Max Conc (mg/L)	564	379	336	255	230	281	329	224	224	
Average Loading (tons/d)	234	248	269	264	296	347	387	283	263	
Carbonaceous Biochemical Oxygen Demand (cBOD)										
Min Conc (mg/L)	*	*	29	93	80	75	86	65	58	
Avg Conc (mg/L)	*	*	111	124	106	126	118	99	101	
Max Conc (mg/L)	*	*	242	162	131	146	141	132	133	
Average Loading (tons/d)	*	*	170	164	167	187	193	164	152	
Settleable Solids										
Min Conc (mL/L)	0.1	0.7	0.3	4.5	4.7	3.6	5.3	3.9	4.0	
Avg Conc (mL/L)	5.9	5.3	5.8	6.5	7.4	9.2	10.2	6.4	6.6	
Max Conc (mL/L)	34.2	24.6	15.5	9.5	11.1	14.0	16.7	8.8	9.1	
Average Loading (tons/d)	8.6	7.9	8.9	8.6	11.7	13.7	16.7	10.6	10.0	
Total Kjeldahl Nitrogen										
Min Conc (mg/L)	14.6	13.2	16.3	26.0	23.3	18.7	21.7	20.5	21.9	
Avg Conc (mg/L)	29.2	27.7	30.1	35.2	29.3	31.0	31.6	32.5	34.4	
Max Conc (mg/L)	45.6	46.5	46.5	44.5	38.1	37.0	39.4	44.8	41.3	
Average Loading (tons/d)	42.7	41.1	46.1	46.5	46.2	46.0	51.7	53.7	51.9	
Ammonia-Nitrogen										
Min Conc (mg/L)	6.0	6.1	6.8	14.2	12.4	10.8	13.8	13.7	16.0	
Avg Conc (mg/L)	16.6	16.3	17.8	20.5	17.0	19.0	19.6	23.0	25.4	
Max Conc (mg/L)	30.8	25.0	24.2	28.6	23.7	22.7	25.7	31.3	31.9	
Average Loading (tons/d)	24.2	24.2	27.2	27.1	26.8	28.2	32.0	38.0	38.3	
Nitrates										
Min Conc (mg/L)	0.01	0.00	0.00	0.01	0.01	0.01	0.01	0.01	0.01	
Avg Conc (mg/L)	0.06	0.13	0.17	0.05	0.10	0.13	0.16	0.13	0.14	
Max Conc (mg/L)	1.21	1.56	1.53	0.26	0.37	0.81	0.7	0.54	0.59	
Average Loading (tons/d)	0.09	0.19	0.26	0.07	0.16	0.19	0.26	0.21	0.21	
Nitrites										
Min Conc (mg/L)	0.01	0.01	0.00	0.01	0.07	0.01	0.01	0.01	0.01	
Avg Conc (mg/L)	0.05	0.14	0.15	0.11	0.22	0.13	0.23	0.19	0.09	
Max Conc (mg/L)	0.45	0.72	0.47	0.35	0.55	0.41	0.62	0.72	0.21	
Average Loading (tons/d)	0.07	0.21	0.23	0.15	0.35	0.19	0.38	0.31	0.14	
* Samples not collected.										

II.A.3 Influent Priority Pollutants

The results of a complete priority pollutant scan of Deer Island influent can be found in Tables A-2 and A-3 of Appendix A. For levels below detection limits, one half of the method detection limit for inorganic compounds or one tenth of the quantitation limit for organic compounds was substituted to calculate concentrations and loadings. Appendix I provides a detailed discussion of detection and quantitation limits.

A pollutant is included whether it was detected just once or 37 times over the course of a year. Figures II.A.3 and II.A.4 below show annual averages of the daily loads; however, they do not truly reflect how often the pollutant was detected during the year. Therefore, if a below detection limit concentration is converted to a loading, it is recorded as a non-zero value, even though the constituent may not have been present in the sample. Note that these caveats

apply to both metals and organics loadings. However, since metals are commonly detected in almost every sample, the notes raised above are less of an issue.

Figure II.A.3 compares FY07 average influent loadings for several key metals to historical values. The MWRA samples for these pollutants a few times a month. Using the measured concentration and the flow on the day on which the sample was taken, daily loads can be calculated. Data from FY98 and earlier is from the North System only.

Before 1999, metals loadings in the North System decreased steadily, as MWRA made strides in toxic and corrosion control efforts involving both water supply and wastewater transport.

Since the South System flow was transferred from Nut Island to Deer Island at the start of FY99, the data after FY99 includes the South System flow. This larger, combined flow explains the increase in metals loadings from FY92-98 compared to FY99-07. Since loadings are calculated using flow, which in turn is affected by rainfall, loadings can rise and fall with rainfall amounts.

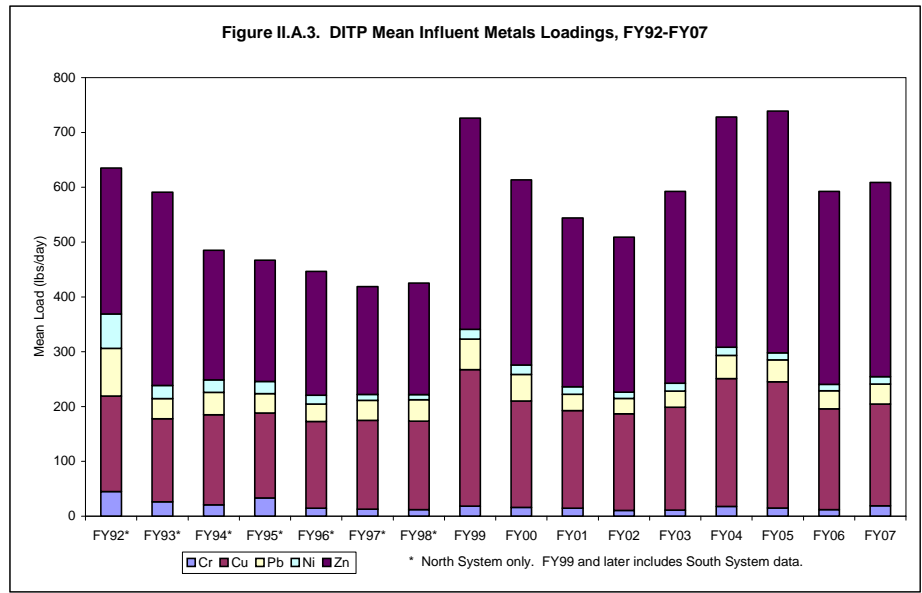
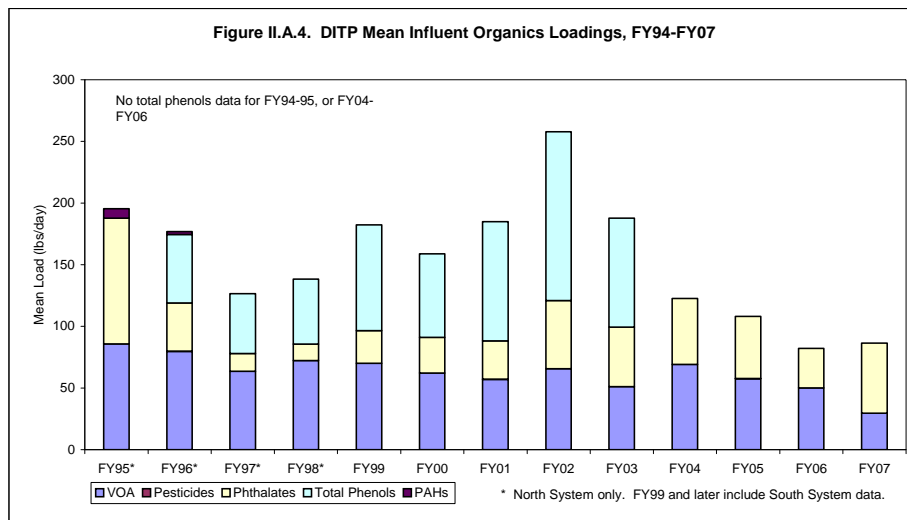

Figure II.A.4 on the following page compares influent loadings of certain representative organic priority pollutants to the loadings in previous years (see Appendix A, Table A-3). The opening of the Inter-Island Tunnel in FY99 had an identical effect on organics loadings at Deer Island as it did on metals loadings; they increased due to the added flow from the South System.



**II.A.4
Effluent
Conventional
Parameters
and Nutrients**

Table II.A.3 compares DITP’s removal efficiencies for TSS and cBOD with theoretical removal efficiencies.² The removal efficiencies are determined from the average effluent and influent concentrations for TSS and cBOD as reported in Table A-1 of Appendix A.

Parameter	DITP % Removal*	Theoretical % Removal for Secondary Treatment
TSS	95%	85%
cBOD	94%	85%

* Removal efficiencies were determined using the average influent and effluent concentration values as reported in Table A-1, Appendix A. Note that only a portion of the total flow each month went through secondary treatment. See Table II.A.4 for more information.

Table II.A.4, on the next page, shows how degree of secondary treatment can affect TSS and cBOD removal efficiencies. The table lists TSS and cBOD removal efficiencies and the percentage of flow that received secondary treatment on a monthly basis. The degree of secondary treatment is the average flow through secondary treatment (mgd) during the month divided by the average plant flow (mgd) for that month.

For the fiscal year, 99% of DITP flow went through secondary treatment and removal efficiency for TSS was 95%. For cBOD, the plant achieved 94% removal efficiency.

²Metcalf & Eddy, Inc. 1972. *Wastewater Engineering Collection, Treatment, Disposal*. New York. McGraw-Hill Book Company, p. 446.

Table II.A.4. Removal Efficiency vs. Degree of Secondary Treatment, FY07			
	TSS Removal Efficiency	cBOD Removal Efficiency	% of Flow Treated at Secondary Levels
July	96%	94%	99.7%
August	97%	96%	100.0%
September	97%	96%	100.0%
October	96%	96%	99.0%
November	96%	95%	98.7%
December	96%	96%	100.0%
January	96%	95%	100.0%
February	95%	94%	99.9%
March	91%	91%	98.4%
April	90%	88%	93.6%
May	95%	94%	99.7%
June	95%	95%	99.4%
Average	95.0%	94.3%	99.0%

Table II.A.5 (next page) summarizes the conventional parameters and nutrients in Deer Island effluent over the past nine years.

Table II.A.5. Deer Island Effluent Characterization, FY99-FY07										
Parameter	FY99	FY00	FY01	FY02	FY03	FY04	FY05	FY06	FY07	
Flow (mgd)										
Minimum	237	219	260	222	238	246	243	229.4	237	
Average	350	356	367	317	377	356	392	396	362	
Maximum	757	900	1136	773	898	1132	871	1203	1023	
Total Suspended Solids (TSS)										
Min Conc (mg/L)	3	5	4	3	5	5	5	5	5	
Avg Conc (mg/L)	22	18	15	16	18	17	15	9	8	
Max Conc (mg/L)	69	62	47	43	132	78	62	61	49	
Average Loading (tons/d)	31	26	24	21	28	25	25	16	12	
Carbonaceous Biochemical Oxygen Demand (cBOD)										
Min Conc (mg/L)	*	*	4	3	3	3	2	2	2	
Avg Conc (mg/L)	*	*	12	13	11	12	10	7	5	
Max Conc (mg/L)	*	*	36	40	40	50	38	66	19	
Average Loading (tons/d)	*	*	19	17	17	18	16	11	8	
Settleable Solids										
Min Conc (mL/L)	0.1	0.0	0.1	0.1	0.1	0.1	0.1	0.1	0.1	
Avg Conc (mL/L)	0.2	0.1	0.1	0.1	0.1	0.1	0.1	0.1	0.1	
Max Conc (mL/L)	3.0	3.1	1.9	3.0	3.0	6.0	1.2	1.0	0.4	
Average Loading (tons/d)	0.3	0.1	0.2	0.1	0.2	0.1	0.2	0.2	0.2	
Total Kjeldahl Nitrogen										
Min Conc (mg/L)	11.2	8.2	12.2	15.1	9.7	11.0	6.6	5.8	7.8	
Avg Conc (mg/L)	23.4	21.8	23.6	25.9	21.2	21.4	18.2	19.6	20.4	
Max Conc (mg/L)	34.3	32.4	33.3	35.0	32.3	33.3	30.9	35.3	31.9	
Average Loading (tons/d)	34.2	32.4	36.1	34.2	33.3	31.8	29.8	32.4	30.8	
Ammonia-Nitrogen										
Min Conc (mg/L)	5.4	5.0	5.1	9.4	7.0	7.5	4.5	4.6	7.0	
Avg Conc (mg/L)	18.0	17.6	17.6	21.2	17.5	18.6	16.6	18.8	20.1	
Max Conc (mg/L)	26.4	25.2	24.9	32.0	28.0	28.0	28.7	45.2	31.4	
Average Loading (tons/d)	26.2	26.1	27.0	28.0	27.5	27.6	27.1	31.0	30.3	
Nitrates										
Min Conc (mg/L)	0.01	0.00	0.0	0.01	0.01	0.01	0.01	0.02	0.06	
Avg Conc (mg/L)	0.22	0.69	0.7	0.89	1.50	1.93	2.24	1.25	0.98	
Max Conc (mg/L)	1.93	2.96	4.2	2.86	5.07	3.88	5.77	4.8	3.2	
Average Loading (tons/d)	0.3	1.0	1.1	1.2	2.4	2.9	3.7	2.1	1.5	
Nitrites										
Min Conc (mg/L)	0.01	0.04	0.0	0.01	0.01	0.01	0.03	0.27	0.35	
Avg Conc (mg/L)	0.30	0.95	0.2	0.34	0.28	0.21	0.54	1.42	1.42	
Max Conc (mg/L)	1.99	3.06	1.1	1.26	0.91	0.69	0.71	2.74	2.96	
Average Loading (tons/d)	0.4	1.4	0.3	0.4	0.4	0.3	0.9	2.3	2.1	

* Samples not collected.

A summary of nutrient concentrations in Deer Island effluent from FY94-FY07 is provided in Figure II.A.5 on the following page. The introduction of the new primary treatment plant in FY95 did not affect nutrient concentrations, as primary treatment has no effect on nutrients.

However, the activated sludge process used in DITP's secondary treatment does change nutrient concentrations. The activated sludge process uses bacteria to promote efficient and rapid breakdown of wastes. This bacterial breakdown results in changes in the proportions of nitrogen species. For example, total Kjeldahl nitrogen (TKN) consists of NH₃-N plus organic nitrogen. Effluent NH₃-N concentrations have risen while total Kjeldahl nitrogen (TKN) concentrations have remained relatively stable. Therefore, the proportion of NH₃-N as a TKN component has increased. Elevated levels of NH₃-N are characteristic of the activated sludge process.

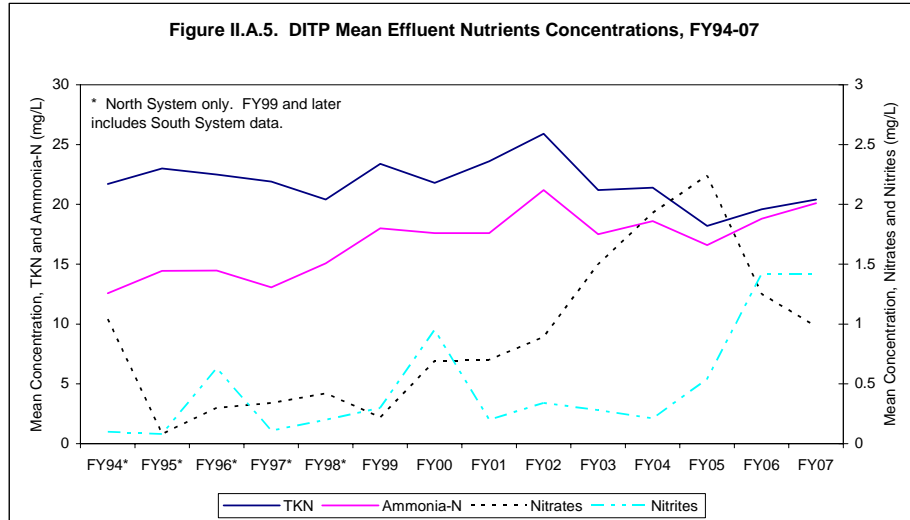

**II.A.5
Effluent
Priority
Pollutants**

Appendix A, Tables A-8 and A-9 provide a summary of priority pollutant concentrations and loadings in DITP effluent for FY07. For a discussion of the importance of detection limits in loading calculations, see Section II.A.3 and Appendix I. Metals loadings over the past fifteen years are summarized in Figure II.A.6, while Figure II.A.7 on page 16 graphs organic pollutants from FY94-FY07. Two factors may explain the long-term decrease in loadings. First, the MWRA has instituted a more aggressive industrial pre-treatment program coupled with stricter enforcement of local limits. Second, the decrease may also be attributed to better capture of metals and organics at the plant.

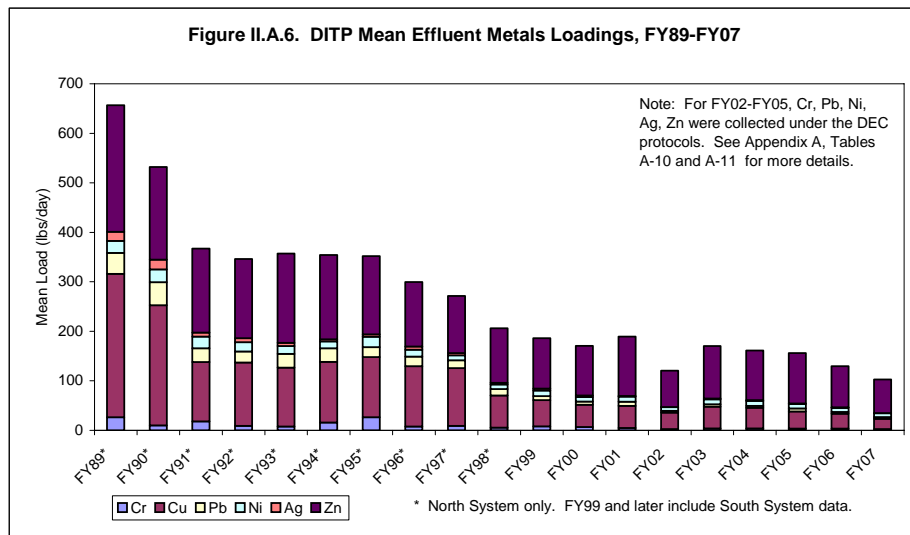

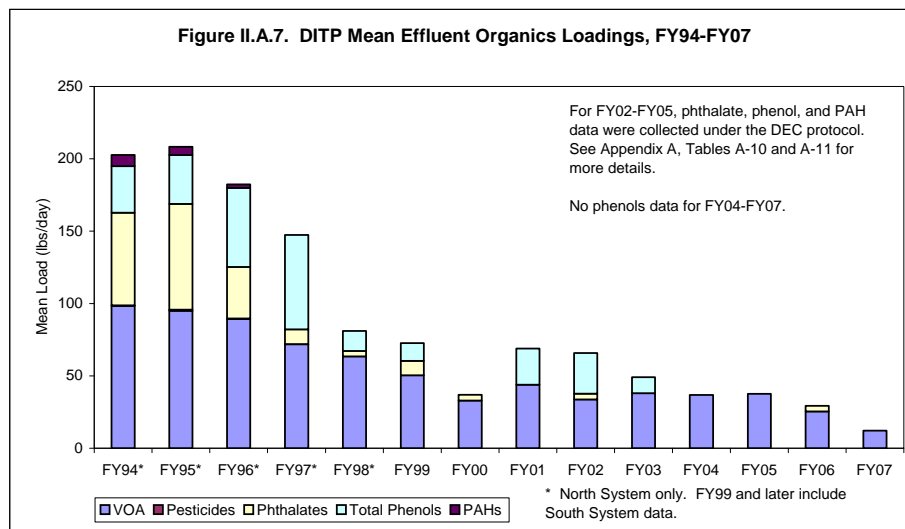

II.A.6 Whole Effluent Toxicity

The MWRA tests effluent toxicity every month at DITP. Effluent toxicity provides an overall view of effluent quality, ensuring that the effluent does not adversely affect the environment. In 1989, the EPA found that surfactants were the probable cause of most acute toxicity in DITP’s effluent. Surfactants are most commonly used in household detergents to improve cleansing power. No acute toxicity could be attributed to metals or pesticides.

The MWRA permit requires four tests for effluent toxicity testing. 48-hr acute static toxicity tests using the mysid shrimp (*Americamysis bahia*) and the silversides fish (*Menidia beryllina*) measure the short-term lethal effects caused by the effluent. A chronic survival and growth test using *Menidia* and a chronic fertilization test using the sea urchin (*Arbacia punctulata*) both measure subtle toxic impacts over a longer period of time. The results of these tests for FY07 can be found in Table II.A.6 on the following page.

The LC₅₀ (Lethal Concentration 50%) is the concentration of effluent in a sample that causes mortality to 50% of the test population during the duration of the test. The two acute tests use LC₅₀.

The NOEC (No Observed Effect Concentration) used in the chronic tests is the concentration of effluent in a sample to which organisms are exposed in a life cycle or partial life cycle test that has no adverse effects. An NOEC limit of 1.5% means that 1.5% of the sample is effluent, and the remainder dilution water. Any acute LC₅₀ below 50% or chronic NOEC below 1.5% would violate the NPDES limit.

	Mysid acute LC50	Menidia acute LC50	Arbacia chronic NOEC	Menidia chronic NOEC
Limits (%)	50	50	1.5	1.5
July	>100	54.2	50	<1.2
August	>100	61.3	50	6.25
September	>100	>100	100	6.25
October	>100	68.3	100	50
November	>100	>100	100	50
December	>100	>100	100	25
January	>100	87.1	100	50
February	74	58.8	100	12.5
March	>100	>100	50	50
April	>100	>100	50	100
May	>100	>100	100	50
June	>100	>100	100	50
# of Violations	0	0	0	1

Results in **bold** indicate a violation of the regulatory limits. * indicates an invalid test.

**II.B.1
Compliance
with
Regulatory
Limits**

Plant performance at Deer Island is compared to permit limits in Table II.B.1 and Figures II.B.1 through II.B.9 on the following pages. There was one permit violation in FY07, of *Menidia* chronic toxicity. The failed *Menidia* test occurred in July 2006. Of the four tests done that month, only the *Menidia* test failed. There were no unusual levels of toxic pollutants in the effluent and the plant suffered no operational problems during the testing period. Since toxicity testing is a biological testing process, there are variables which are not always well-understood.

Parameter	Permit Limits	Range of Values Exceeding Limits	Number of Violations
Carbonaceous Biochemical Oxygen Demand (mg/L)			
Monthly Avg	25	n/a	0
Weekly Avg	40	n/a	0
Total Suspended Solids (mg/L)			
Monthly Avg	30	n/a	0
Weekly Avg	45	n/a	0
Total Chlorine Residual (ug/L)			
Monthly Avg	456	n/a	0
Daily Maximum	631	n/a	0
Fecal Coliform			
Daily Geometric Mean (col/100mL)	14,000	n/a	0
% of Samples > 14000	10	n/a	0
Consecutive Samples > 14000	3	n/a	0
pH (SU)	6.0-9.0	n/a	0
PCB, Aroclors (ug/L)	0.000045	n/a	0
Acute Toxicity			
Mysid Shrimp (%)	>=50	n/a	0
Inland Silverside (%)	>=50	n/a	0
Chronic Toxicity			
Inland Silverside (%)	>=1.5	n/a	0
Sea Urchin (%)	>=1.5	< 1.2	1
Dry Day Flow (MGD)	436	n/a	0
Total Number of Violations			1

Table II.B.2 compares the number of NPDES violations in FY07 to previous years.

Table II.B.2. NPDES Violations at Deer Island, FY94-FY07														
	FY94	FY95	FY96	FY97	FY98	FY99	FY00	FY01	FY02	FY03	FY04	FY05	FY06	FY07
Dry Day Flow	*	*	*	*	*	*	*	0	0	0	0	0	0	0
BOD	16	12	7	0	1	0	0	*	*	*	*	*	*	*
cBOD	*	*	*	*	*	*	*	0	0	0	0	0	0	0
TSS	1	1	0	0	0	0	0	0	0	3	0	0	0	0
TCR	*	*	*	*	*	*	*	1	0	0	0	0	0	0
Settleable Solids	0	0	0	0	0	0	0	*	*	*	*	*	*	*
Fecal Coliform	0	0	0	0	0	0	0	0	1	0	1	0	0	0
Total Coliform	0	1	0	0	0	0	0	*	*	*	*	*	*	*
pH	1	1	0	0	0	0	0	1	0	0	0	0	0	0
PHCs	1	4	5	0	0	0	0	*	*	*	*	*	*	*
Toxicity	11	17	19	16	11	13	14	3	0	0	0	0	1	1
Non-Toxicity Violations	19	19	12	0	1	0	0	2	1	3	1	0	0	0
Total Violations	30	36	31	16	12	13	14	5	1	3	1	0	1	1

* Not a permit limit at that particular time

The following pages track trends in effluent over FY07. All of the effluent parameters were well under permit limits.

For carbonaceous biochemical oxygen demand (cBOD) and total suspended solids (TSS), the permit limits monthly and weekly average concentrations. Figures II.B.1 shows that the monthly averages for cBOD never exceeded the regulatory discharge limit of 25 mg/L, and are well below the averages of the previous five fiscal years.

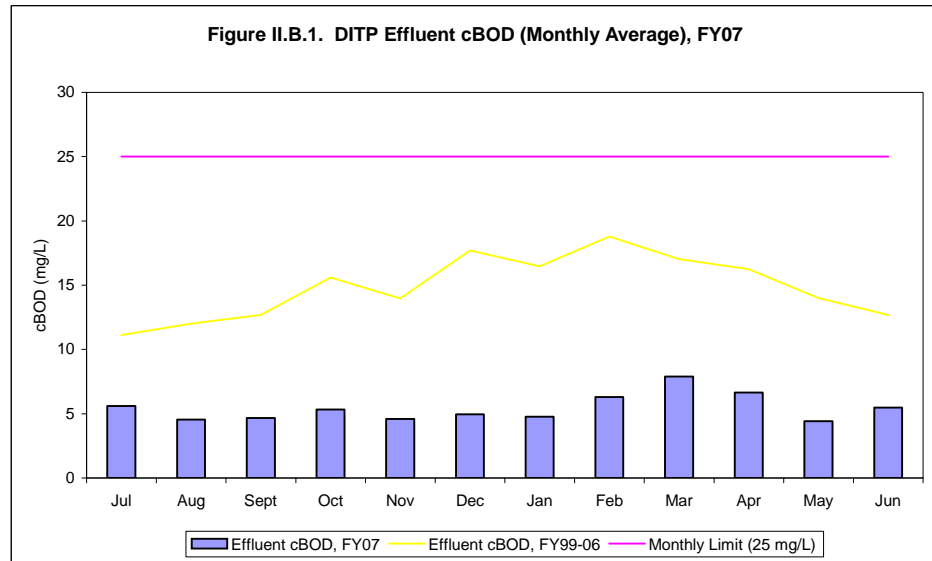

Figure II.B.2 shows there were no violations of the cBOD weekly limit (40 mg/L).

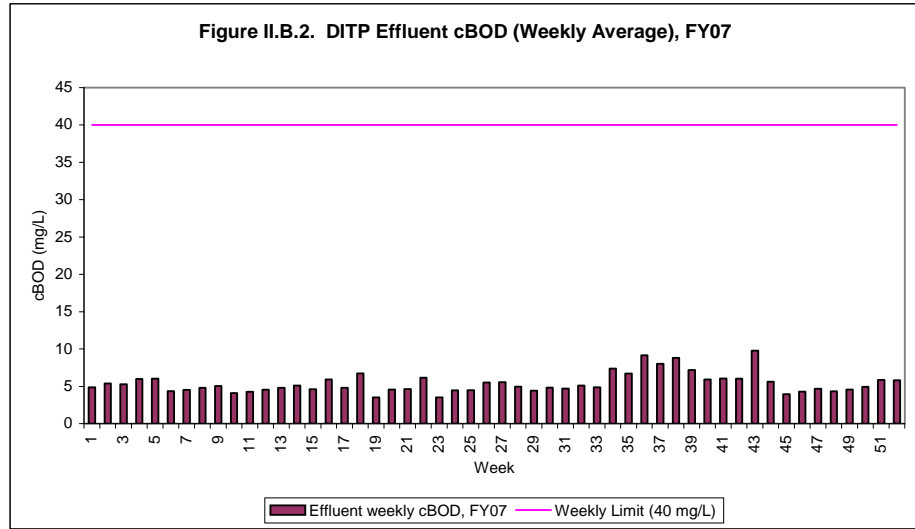

Figure II.B.3 shows FY07 monthly averages for TSS never exceeded the regulatory discharge limit of 30 mg/L. For the fiscal year, effluent TSS was also below the average of the previous five fiscal years.

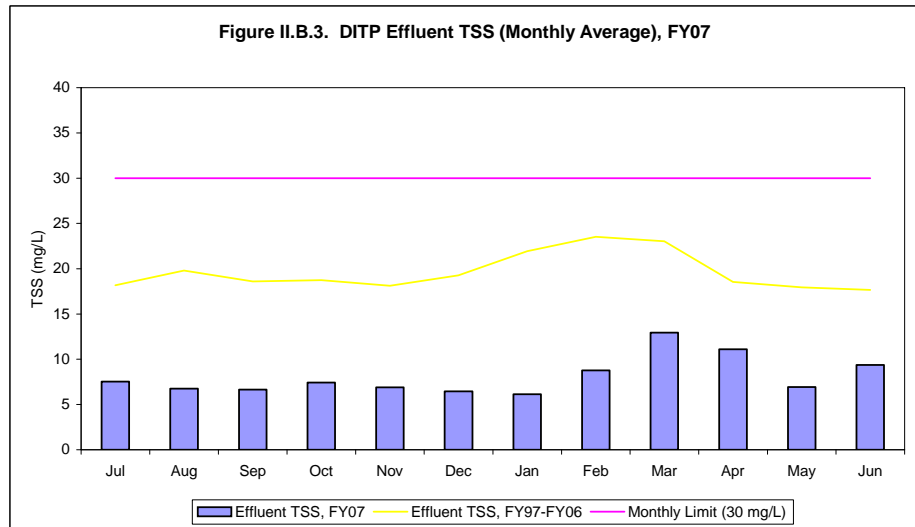
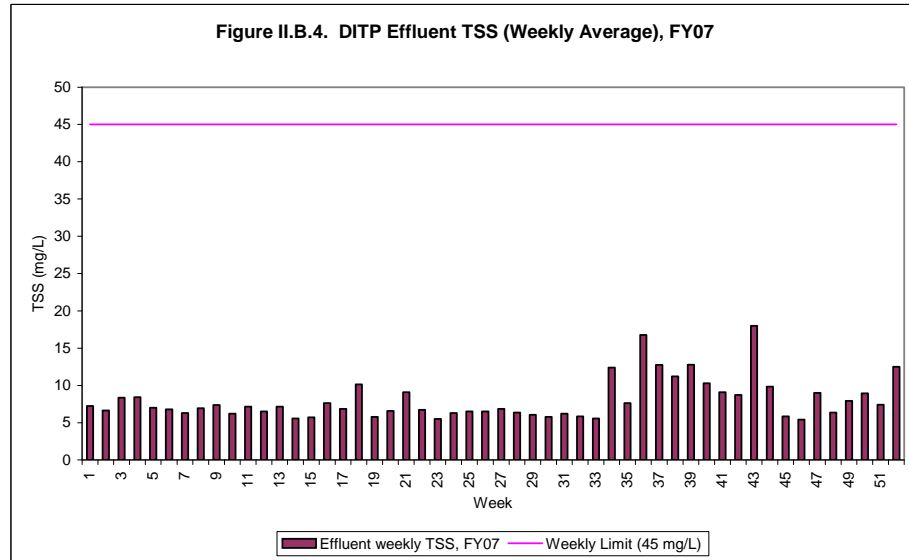
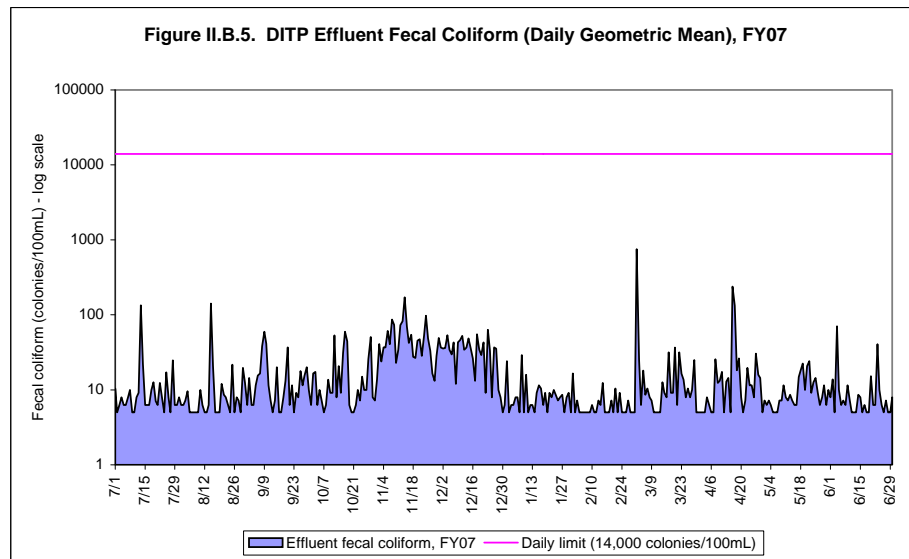

Figure II.B.4 graphs the weekly averages for effluent TSS in FY07. The regulatory limit for weekly TSS averages is 45 mg/L. In FY07 this limit was not approached.



Fecal coliform has a daily discharge limit of 14,000 colonies/100mL, as calculated by the daily geometric mean of three samples per day. Figure II.B.5 shows the daily effluent trends of fecal coliform in FY07. Note that 5 colonies/100mL is the detection limit for the fecal coliform test so there will not be results below that number.



Additional limits for fecal coliform include: not more than three consecutive samples measuring over 14,000 colonies/100mL, and no more than 10% of the samples in a month measuring over 14,000 colonies/100 mL. These latter two limits were not approached. Figure II.B.6 shows the percentage of high sample counts (>14,000 colonies/100mL) by month – there were no violations of this limit either.

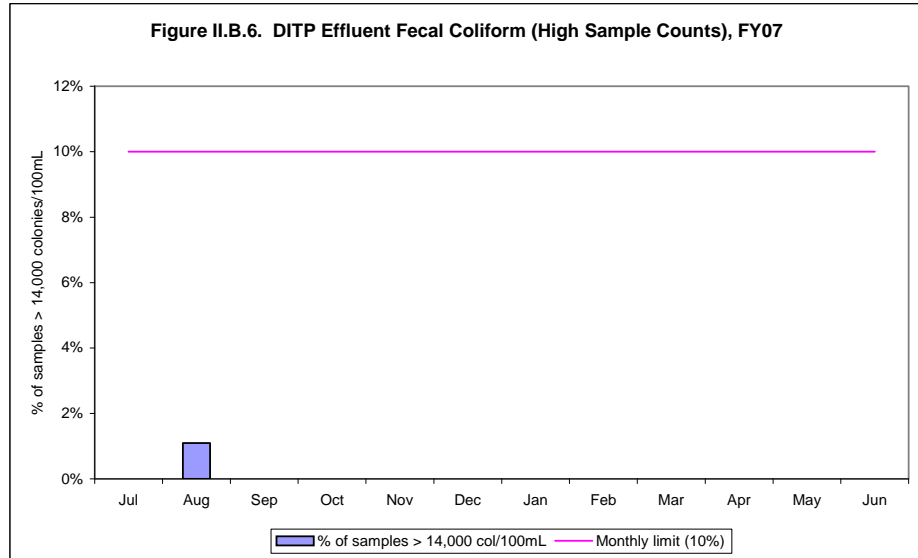

The limits for pH are based on the maximum and minimum values for each month, with pH required to fall between 6.0 and 9.0. In FY07, the pH of the effluent was always below the maximum of 9.0 and above the minimum of 6.0. Figure II.B.7 shows the monthly minimums and maximums throughout FY07.

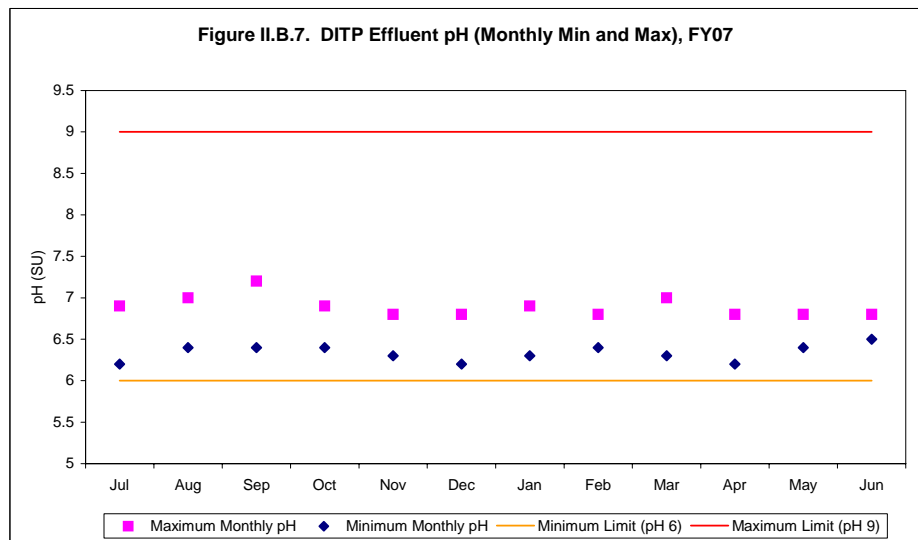

The permit regulates total chlorine residual through two limits: a monthly average of 456 $\mu\text{g/L}$ and a daily maximum of 631 $\mu\text{g/L}$. Figure II.B.8 shows monthly average chlorine residual results versus the regulatory limit. The following figure, II.B.9, shows the daily results against the permit limit. Neither limit was violated, or even approached, in FY07.

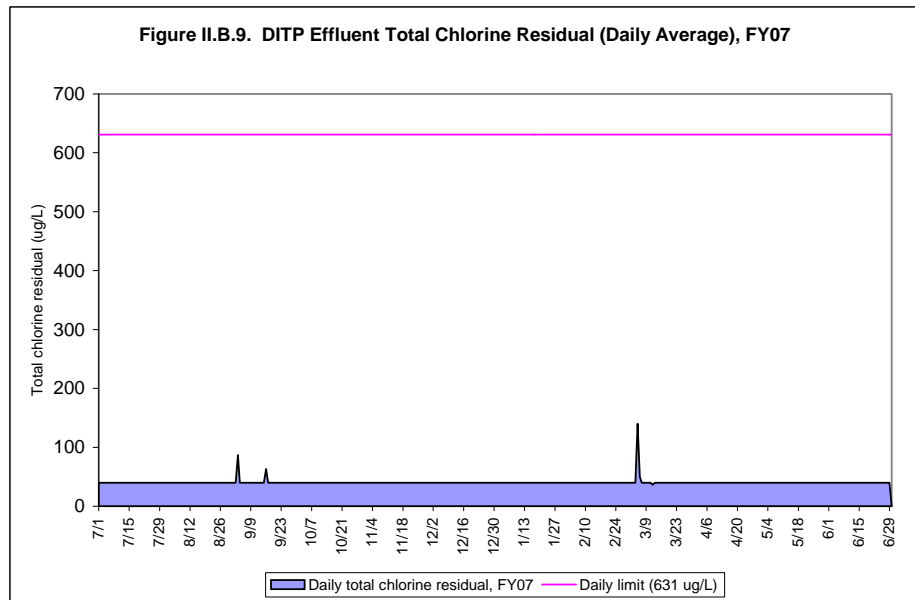
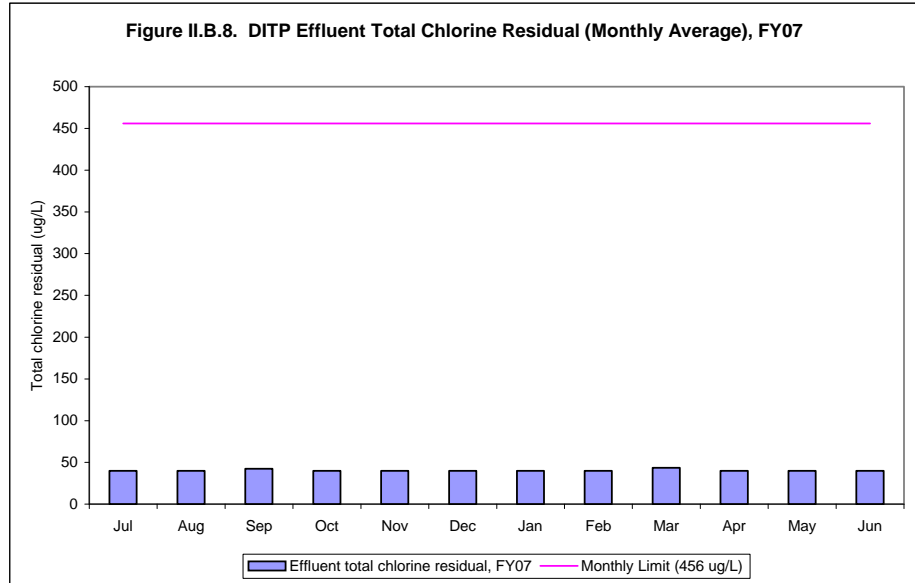

In addition to the limits mentioned above, the permit sets forth two more effluent limits. Arochlors 1016, 1221, 1232, 1242, 1248, 1254, and 1260 have a 0.000045 $\mu\text{g/L}$ limit. However, none of these compounds were detected in FY07. The limit on dry day flow was covered in the Executive Summary (Fig. 2).

MWRA must also report a number of other effluent components, such as

metals and nutrients, although they have no discharge limit. These are listed in Appendix G, Table G-1.

II.B.2 Effluent Quality Compared to Water Quality Standards

Table II.B.3 compares concentrations of priority pollutants in DITP effluent to water quality criteria, both acute and chronic. Even before the dilution provided by the outfall, all the pollutants except for copper were below both the acute and chronic criteria. After dilution, all the pollutants were below the acute and chronic criteria.

Table II.B.3. Comparison of DITP Effluent with Water Quality Criteria, FY07						
Acute	FY07 Effluent		Concentration at ZID (ug/L)‡	Acute Dissolved Criteria (ug/L)*	Acute Recoverable Criteria (ug/L)**	Times Detected
	Maximum (ug/L)	Dilution†				
Arsenic	0.40	50	0.008	69.0	69.0	0 of 24
Copper	14.00	50	0.280	4.8	5.8	101 of 176
Lead	3.32	50	0.066	210.0	220.8	13 of 100
Mercury	0.02	50	0.000	1.8	2.1	50 of 110
Nickel	4.71	50	0.094	74.0	74.7	88 of 88
Silver	0.37	50	0.007	1.9	2.2	60 of 88
Zinc	37.20	50	0.744	90.0	95.1	88 of 88
Chronic	FY07 Effluent		Concentration at ZID (ug/L)‡	Chronic Dissolved Criteria (ug/L)*	Chronic Recoverable Criteria (ug/L)**	Times Detected
	Average (ug/L)	Dilution†				
Arsenic	0.40	70	0.006	36.0	36.0	0 of 24
Copper	6.91	70	0.099	3.1	3.7	101 of 176
Lead	1.23	70	0.018	8.1	8.5	13 of 100
Mercury	0.01	70	0.0001	0.9	1.1	50 of 110
Nickel	2.54	70	0.036	8.2	8.3	88 of 88
Zinc	22.80	70	0.326	81.0	85.6	88 of 88

No conversion factor or chronic criteria exist for silver.
† Permit estimate from Attachment S.
‡ ZID is Zone of Initial Dilution, the area directly around the outfall.
* National Recommended Water Quality Criteria for Priority Toxic Pollutants, Federal Register, 12/10/98.
** Calculated using the conversion factors in Appendix A of the Federal Register, 12/10/98.

II.C.1 Ambient Monitoring Plan

The new permit requires ambient monitoring of the Harbor and Massachusetts Bay. The ambient monitoring plan has three main components: the Harbor and Bay monitoring plan; the maintenance of the Bays Eutrophication Model; and the implementation of plume tracking. Table II.C.1 summarizes the first and third components of the monitoring plan. Note that the plume tracking component of the plan is now completed and results are available from ENQUAD.

The Bays Eutrophication Model is a three-dimensional hydrographic model that is run annually to provide information on whether new limits are needed on the effluent discharge. The Model is designed primarily to examine nutrient inputs.

In March 2004, the MWRA issued Revision 1 of the ambient monitoring plan, which made minor changes to the original plan. Copies of the revised plan are available online at the web address on the following page.

Table II.C.1. Post-Discharge Ambient Monitoring Plan Summary			
Task	Objective	Sampling Protocol	Analyses
Effluent sampling	Characterize wastewater discharge from Deer Island Treatment Plant	3x/daily Daily Weekly Several times monthly	Nutrients Solids and organic material Toxic contaminants Bacterial indicators Chlorine
Water Column			
Nearfield surveys	Collect water quality data near outfall location	12 surveys/year 7 stations	Temperature Salinity
Farfield surveys	Collect water quality data throughout Massachusetts and Cape Cod bays (Not all analyses are performed at every near- or farfield station)	6 surveys/year 25 stations	Dissolved oxygen Nutrients Solids Chlorophyll Water clarity Photosynthesis Respiration Plankton Marine mammal observations
Plume-track surveys	Track discharge plume, measure discharge dilution	Completed	Completed
Mooring (USGS and GoMOOS)	Provides continuous oceanographic data near outfall location and Cape Ann	Continuous monitoring USGS near outfall GoMOOS near Cape Ann	Temperature Salinity Water clarity Chlorophyll
Remote sensing	Provides oceanographic data on a regional scale through satellite imagery	Available daily (cloud-cover permitting)	Surface temperature Chlorophyll
Sea Floor			
Soft-bottom studies	Evaluate sediment quality and benthos in Boston Harbor and Massachusetts Bay	1 survey/year 23 nearfield stations 8 farfield stations	Sediment chemistry Sediment profile imagery Community composition
Hard-bottom studies	Characterize marine benthic communities in rock and cobble areas	1 survey/year 23 stations	Topography Substrate Community composition
Fish and Shellfish			
Winter flounder	Determine contaminant body burden and population health	1 survey/year 4 stations	Tissue contaminant concentrations Physical abnormalities Liver histopathology
American lobster	Determine contaminant body burden	1 survey/year 3 stations	Tissue contaminant concentrations Physical abnormalities
Blue mussel	Evaluate biological condition and potential contaminant bioaccumulation	1 survey/year 3 stations	Tissue contaminant concentrations

Adapted from Werme, C. 2003. 2002 *Outfall Monitoring Overview*. ENQUAD report 2003-12.

Updated from MWRA. 2004. *MWRA Effluent Outfall Ambient Monitoring Plan, rev. 1, 3/04*. ENQUAD report ms-092.

The Outfall Monitoring Science Advisory panel (OMSAP), a panel of scientific experts convened by the EPA and MA DEP, oversees the monitoring plan and examines scientific data produced by the MWRA and MWRA consultants. OMSAP also serves as a peer review board for technical reports, and advises EPA and MA DEP on the implications of monitoring observations. Finally, OMSAP evaluates any exceedances under the Contingency Plan, described in the next section.

Much more information on the ambient monitoring plan is available on the Internet. Documents directly associated with the permit, including Revision 1 of the ambient monitoring plan, can be found at:

<http://www.mwra.state.ma.us/harbor/html/ambient.htm>

Associated information and synthesis reports generated by ambient monitoring results can be found at:

Boston Harbor: <http://www.mwra.state.ma.us/harbor/html/wklyintr.htm>

Massachusetts Bay: <http://www.mwra.state.ma.us/harbor/html/mbmon.htm>

The OMSAP web page, including announcements for public meetings, is at:

**II.C.2
The
Contingency
Plan**

The permit requires a contingency plan that defines a response plan when a parameter threshold is exceeded. Responses may include changes in laboratory procedures, changes in treatment plant process, or, in a worse case scenario, examining the feasibility of re-opening the Deer Island harbor outfalls. Tables II.C.2.a-c show the thresholds for the parameters. The effluent and toxicity thresholds are set to be equal to the NPDES permit limits. However, the Contingency Plan includes a number of new thresholds related to parameters monitored under the Ambient Monitoring Plan in Massachusetts Bay.

Table II.C.2.a. Contingency Plan Thresholds: Toxic Contaminants		
Parameter	Caution Level	Warning Level
Effluent chlorine	-	456 ug/L average monthly 631 ug/L maximum daily
Effluent PCBs	0.000045 ug/L monthly limit (as Arochlors)	-
Effluent toxicity	-	Acute: effluent LC50 < 50% for shrimp and fish Chronic: effluent NOEC for fish growth and sea urchin fertilization < 1.5%
Water column initial dilution of effluent	-	Effluent dilution predicted by EPA as basis for NPDES permit
Nearfield sediment toxics	-	NOAA Effects Range Median sediment guideline
Nearfield sediment toxics	90% EPA sediment criteria	EPA sediment criteria
Fish tissue mercury, near outfall	0.5 ug/g wet	0.8 ug/g wet
Fish tissue PCB, near outfall	1 ug/g wet	1.6 ug/g wet
Mussel tissue lead, near outfall	2 ug/g wet	3 ug/g wet
Fish tissue lipid-normalized toxics, near outfall	2 x baseline	-
Flounder liver disease incidence	Greater than harbor prevalence over time	-

Table II.C.2.b. Contingency Plan Thresholds: Nutrients		
Parameter	Caution Level	Warning Level
Effluent total nitrogen	12,500 mtons/year	14,000 mtons/year
Dissolved oxygen concentration, nearfield water column bottom, Stellwagen bottom	6.5 mg/L for any survey during stratification (June-Oct.) unless background conditions are lower	6 mg/L for any survey during stratification (June-Oct.) unless background conditions are lower
Dissolved oxygen percent saturation, nearfield water column bottom, Stellwagen bottom	80% saturation for any survey during stratification (June-Oct.) unless background conditions are lower	75% saturation for any survey during stratification (June-Oct.) unless background conditions are lower
Oxygen depletion rate, nearfield water column bottom	1.5 x baseline	2 x baseline
Nearfield water column chlorophyll	1.5 x baseline annual mean	2 x baseline annual mean
Nearfield water column chlorophyll	95th percentile of the baseline seasonal distribution	-
Nearfield water column nuisance algae (except <i>Alexandrium</i>)	95th percentile of the baseline seasonal mean	-
Nearfield water column zooplankton (1)	-	-
Nearfield water column <i>Alexandrium tamarense</i>	100 cells/L	-
Farfield water column PSP extent (2)	New incidence	-
Redox potential discontinuity, nearfield sediments	0.5 x baseline	-
(1) The MWRA will report annually on appreciable changes to the zooplankton community in its Annual Water Column Report and in the Outfall Monitoring Overview. The MWRA also makes every effort to participate in workshops to investigate food web pathways in Massachusetts and Cape Cod bays sponsored by NOAA Fisheries. (2) The MWRA is continuing to work on improvements to the calculation of this threshold as proposed in its October 13, 2000 letter to the EPA and MADEP.		

Table II.C.2.c. Contingency Plan Thresholds: Other Parameters		
Parameter	Caution Level	Warning Level
Effluent cBOD	-	40 mg/L weekly 25 mg/L monthly
Effluent fecal coliform	-	14,000 fecal coliforms/100 ml
Effluent TSS	-	45 mg/L weekly 30 mg/L monthly
Nearfield benthic diversity	Appreciable change	-
Nearfield benthic opportunists	10%	25%
Effluent floatables (4)	-	-
Effluent oil and grease (petroleum)	-	15 mg/L weekly
Plant performance	5 violations/year	Noncompliance 5% of the time pH <6 or >9 at any time Flow >436 MGD for an annual average dry day

(3) Threshold currently under development by MWRA.

Adapted from MWRA. 2001. *Contingency Plan*, Revision 1, May 2001. MWRA Report ENQUAD ms-071.

Under the Contingency Plan, two types of thresholds exist: a caution level and a warning level. Figure II.C.1 on the following page details the processes required by the Contingency Plan in case of a threshold exceedance. Table II.C.3 below details the Contingency Plan exceedances in FY07. For more information on these exceedances, please refer to the web site listed below.

Table II.C.3. Contingency Plan Exceedances, FY07		
Date*	Threshold Level Exceeded	Threshold Exceeded
August 25, 2006	Warning (Effluent)	<i>Menidia beryllina</i> effluent chronic toxicity test
October 25, 2006	Caution (Ambient)	Summer nearfield chlorophyll levels
October 25, 2006	Caution (Ambient)	Summer <i>nearfield Phaeocystis</i> levels

In addition to the thresholds, the Contingency Plan also requires several other unrelated items. First, the MWRA must update annually a technical survey regarding tertiary treatment systems designed to remove nutrients. Second, the Authority must maintain a nitrogen monitoring program at DITP to examine the need for tertiary treatment. Both of these efforts are ongoing. Third, there must be a “dry run” of a Contingency Plan violation to assess the validity of the Contingency Plan structure. Fourth, \$81 million must be held in reserve for emergency use. Finally, the old Boston Harbor outfalls must be maintained in case diversion of the effluent back to the Harbor is deemed necessary. These last three options have been successfully completed.

More information on Contingency Plan topics is on the Internet at:
<http://www.mwra.state.ma.us/harbor/html/contingency.htm>

Exceedance reports are posted at:
<http://www.mwra.state.ma.us/harbor/html/exceed.htm>

Figure II.C.1 Contingency Plan Flowchart

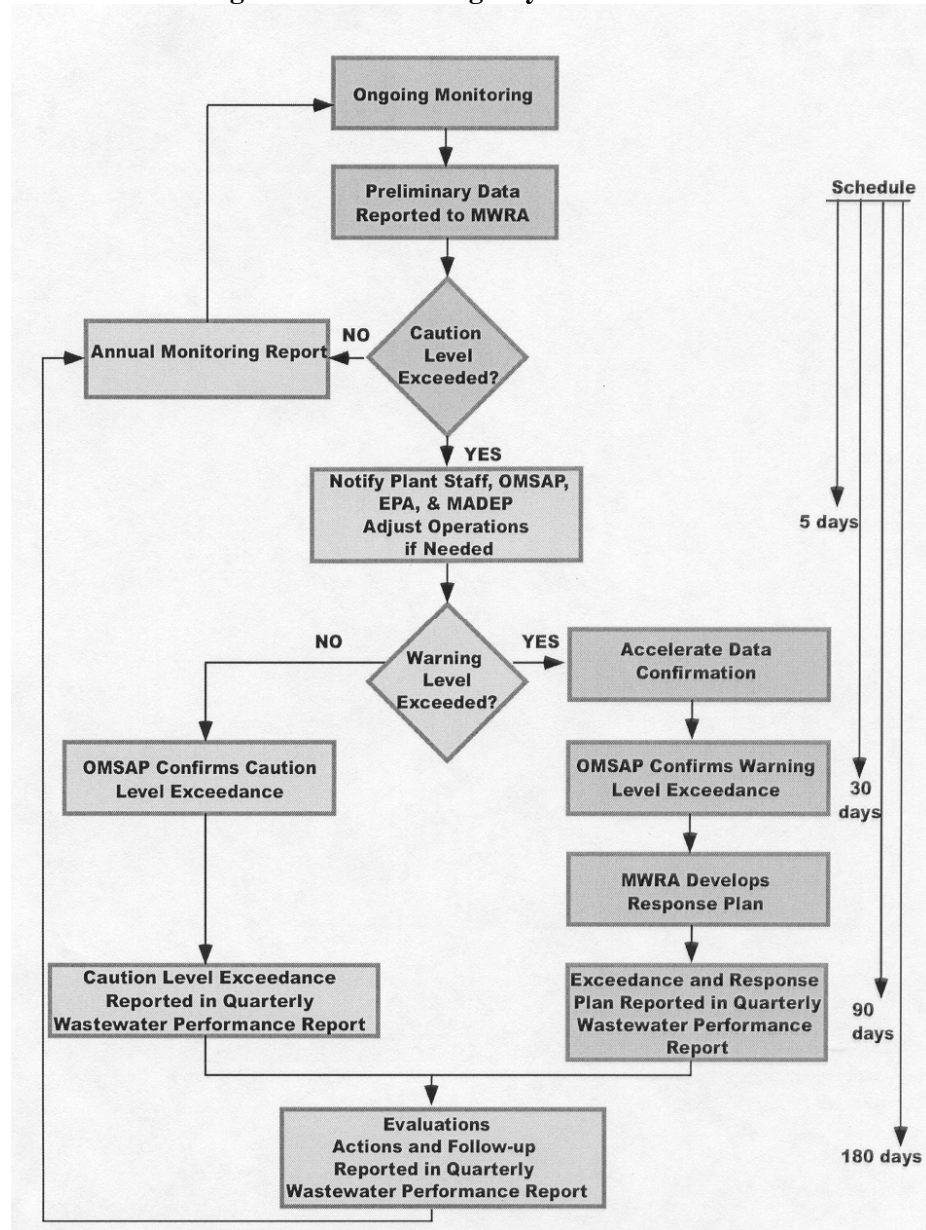

III: Combined Sewer Overflows

Overview

MWRA monitors five CSO facilities in the North System. There are no CSO facilities in the South System. The monitoring results vary significantly between facilities because of differences in type and location. Location is especially important since storms can be highly localized, affecting the level and intensity of rainfall at the CSO facility and the area that the facility serves. Improvements to the transport system (such as sewer separation projects) and the CSO facilities themselves have improved the capture of combined sewage. This has resulted in having fewer activations but a greater discharge volume.

Each CSO facility screens, chlorinates, and dechlorinates combined wastewater (sewage and storm water) prior to discharge. The Cottage Farm and Prison Point facilities also have pumping and tank storage capacity. Pumping and tank storage allows screened and chlorinated wastewater to be held at these facilities up to their storage capacities prior to discharge. Stored wastewater can eventually be pumped back into the system and processed at Deer Island. Any wastewater exceeding the storage capacity will overflow and discharged through the CSO outfalls. All of this discharged is disinfected.

The other three CSO facilities – Somerville Marginal, Fox Point, and Commercial Point – are gravity CSO facilities, meaning that combined wastewater both arrives and leaves the CSO facility by gravity instead of pumping. The disinfected wastewater overflows to the receiving water as quickly as it arrives at the facility. A detailed description of the five CSO facilities can be found in Appendix H.

**III.A.1
Cottage Farm
Activations**

Table III.A.1 and Figures III.A.1 and III.A.2 summarize activation data for the Cottage Farm CSO facility. Cottage Farm is hydraulically connected to Deer Island, so the increased pumping capacity at Deer Island is partially responsible for the general trend of decreasing activations since FY94.

Releases decreased from FY06 to FY07 from 334.6 to 72.8 million gallons. There was almost a foot less of rainfall in FY07 from the previous year, which probably accounts for the decrease in volume discharged.

Table III.A.1. Cottage Farm CSO Activations Summary									
	FY99	FY00	FY01	FY02	FY03	FY04	FY05	FY06	FY07
Number of activations	11	19	15	8	14	13	8	10	7
Number of days activated	13	24	18	10	16	15	9	13	7
Total volume treated (MG)	259	440.27	667.42	50.9	116.71	209.19	50.71	334.63	72.8
Maximum flow (MGD)	47	86.04	223.37	13.4	20.62	62.47	11.8	84.9	27.9
Minimum flow (MGD)	1.35	0.56	0.22	0.63	0.91	0.61	1.36	0.71	1.6
Average flow (MGD)	19.923	18.345	37.08	5.09	7.29	13.95	5.63	27.89	10.40
Total rainfall (inches)	32.41	46.08	41.02	34.14	43.51	42.02	43.81	56.23	42.3
Average flow = Total volume treated divided by the number of days activated.									

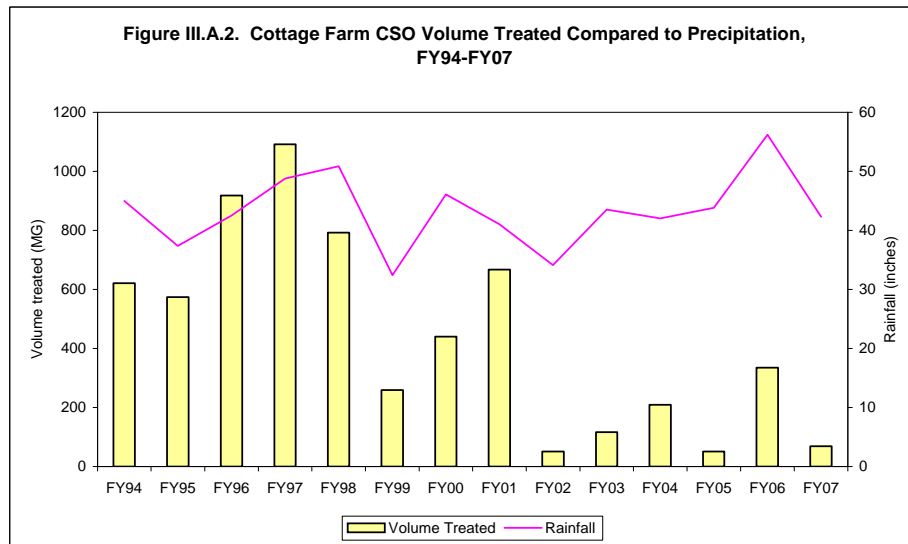
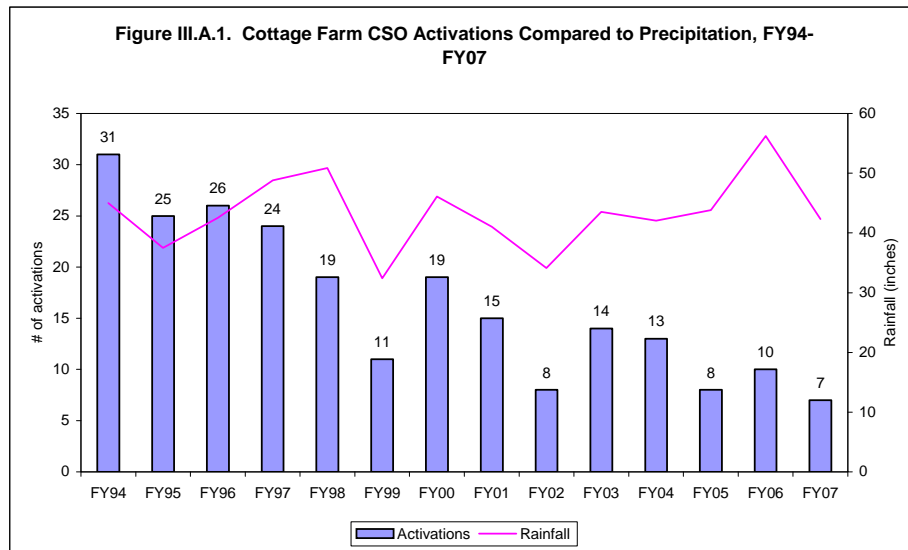

**III.A.2
Cottage Farm
Conventional
Parameters**

Table B-1 of Appendix B contains detailed data on conventional parameters in Cottage Farm effluent. Table III.A.2 below summarizes this data. As is the case with all five facilities covered in this chapter, Cottage Farm is a CSO facility that provides floatables control, chlorination, and dechlorination. Such a facility cannot provide the same level of effluent treatment as a full-fledged treatment plant such as Deer Island. CSO effluent pH is often rather low in comparison to effluent from Deer Island or other treatment plants as CSO facilities cannot correct for sewage that enters the facility with an already low pH.

Parameter	Minimum	Average	Maximum
TSS (mg/L)	41.4	79.2	124.0
BOD (mg/L)	41.4	59.1	72.9
Fecal Coliform (col/100 mL)	88	264	1503
pH (SU)	6.3		6.8

**III.A.3
Cottage Farm
Effluent
Metals**

MWRA also tests CSO effluent for metals and surfactants whenever the CSO facility is sampled. The results of these tests are presented in Appendix B, Tables B-2 and B-3. The target metals were detected in nearly every sample. Table III.A.3 summarizes average metal concentrations in Cottage Farm effluent in FY07.

Parameter	Average Concentration	Times Detected
Cadmium (ug/L)	0.32	2 of 4
Calcium (ug/L)	17150.00	2 of 2
Chromium (ug/L)	8.84	2 of 2
Copper (ug/L)	31.80	2 of 2
Lead (ug/L)	20.00	1 of 2
Magnesium (ug/L)	3465.00	2 of 2
Mercury (ug/L)	0.06	2 of 2
Nickel (ug/L)	4.05	2 of 3
Zinc (ug/L)	96.55	2 of 2

**III.B.1
Prison Point
Activations**

Activation data for the Prison Point CSO facility are summarized in Table III.B.1 and Figures III.B.1 and III.B.2.

Unlike the Cottage Farm facility, Prison Point is hydraulically connected to the Deer Island Treatment Plant, so choking at the headworks will not affect Prison Point activations; hence they have remained relatively constant since FY94, primarily dependent on rainfall.

Compared to the very high number of activations in FY06, the activation numbers dropped to a more typical level in FY07, primarily due to more typical level of rainfall during the fiscal year.

	FY99	FY00	FY01	FY02	FY03	FY04	FY05	FY06	FY07
Number of activations	23	25	24	22	26	18	24	33	23
Number of days activated	23	30	26	27	27	21	31	36	25
Total volume treated (MG)	396	739.5	634.05	201.23	280.71	314.79	337.81	683.3	260.5
Maximum flow (MGD)	51	149	188	24.5	31.34	97.55	38.2	126.1	45.9
Minimum flow (MGD)	1.4	2.5	1	0.41	0.47	0.79	1	1.08	1.35
Average flow (MGD)	17.22	24.65	24.39	7.45	10.4	14.99	10.9	18.98	10.42
Total rainfall (inches)	32.41	46.08	41.02	34.14	43.51	42.02	43.81	56.23	42.3
Average flow = Total volume treated divided by the number of days activated.									

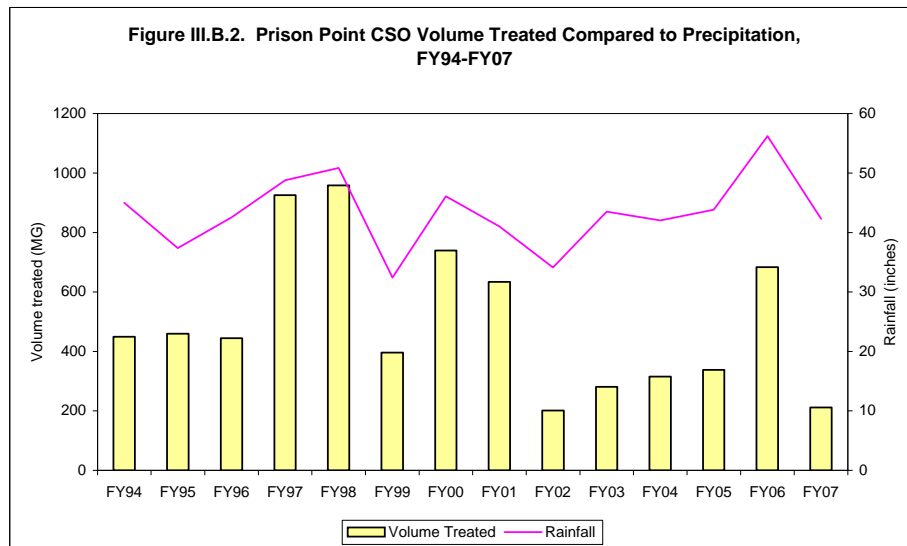
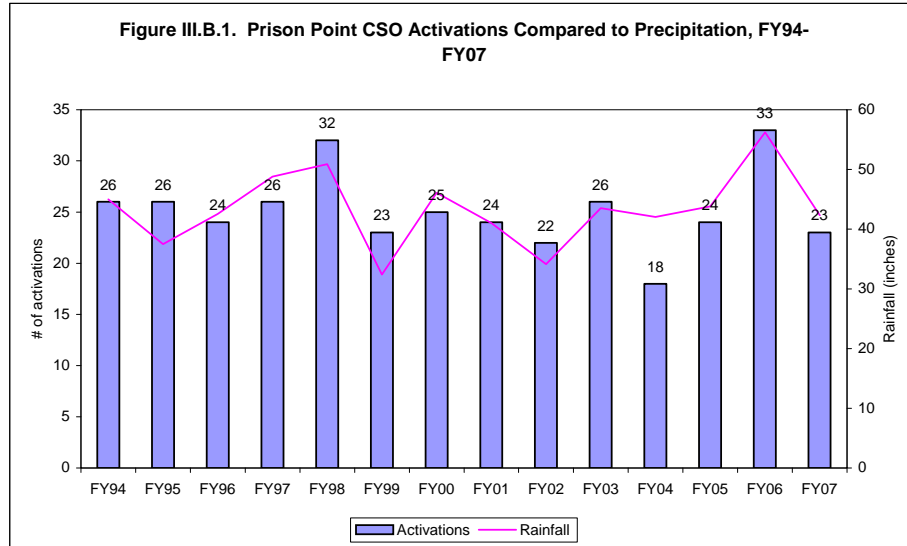

**III.B.2
Prison Point
Conventional
Parameters**

Conventional parameter data for Prison Point effluent are provided in Appendix C, Tables C-1 and C-2. Table III.B.2 summarizes that data.

Parameter	Minimum	Average	Maximum
TSS (mg/L)	30.3	60.1	79.0
BOD (mg/L)	13.3	19.3	25.2
Fecal Coliform (col/100 mL)	31	84	152
pH (SU)	6.4		6.6

**III.B.3
Prison Point
Effluent
Metals**

The results of priority pollutant testing for Prison Point can be found in Tables C-2 and C-3 of Appendix C. As with Cottage Farm, the target metals were detected in nearly all of the samples. Table III.B.3 summarizes average metals concentrations in FY07 Prison Point effluent.

Parameter	Average Concentration	Times Detected
Cadmium (ug/L)	0.46	2 of 4
Chromium (ug/L)	11.05	2 of 2
Copper (ug/L)	47.70	2 of 2
Lead (ug/L)	65.25	2 of 2
Mercury (ug/L)	0.10	2 of 2
Nickel (ug/L)	4.73	2 of 3
Zinc (ug/L)	168.00	2 of 2

**III.C.1
Somerville
Marginal
Activations**

Table III.C.1 and Figures III.C.1 and III.C.2 summarize activation information for the Somerville Marginal facility. Recently, there has been increased attention to SSOs (Sanitary Sewer Overflows); see Chapter V for more information. MWRA has intensified its monitoring efforts at areas known to overflow where there is a measurable rainfall event. In coordination with this increased SSO monitoring, MWRA has monitored its unmanned gravity CSO facilities of Somerville Marginal, Fox Point, and Commercial Point more frequently. As a result, the statistics for FY98 and after may not be strictly comparable to the earlier years.

Somerville Marginal in FY07 shows a similar pattern to Cottage Farm and Prison Point – a decline in activations and total volume treated due to the decreased rain that fell in FY07 compared to FY06.

	FY99	FY00	FY01	FY02	FY03	FY04	FY05	FY06	FY07
Number of activations	19	28	17	29	26	17	25	30	25
Number of days activated	19	34	21	30	28	17	30	34	28
Total volume treated (MG)	57.32	113.8	90.9	33.87	54.05	93.13	55.66	158.6	69.29
Maximum flow (MGD)	10.29	25.06	33	5.1	6.76	26.68	5.85	29.39	11.1
Minimum flow (MGD)	0.04	0.01	0.09	0.02	0.05	0.51	0.18	0.12	0.27
Average flow (MGD)	3.02	3.35	4.33	1.17	1.93	5.48	1.86	4.66	2.47
Total rainfall (inches)	32.41	46.08	41.02	34.14	43.51	42.02	43.81	56.23	42.3

Average flow = Total volume treated divided by the number of days activated.

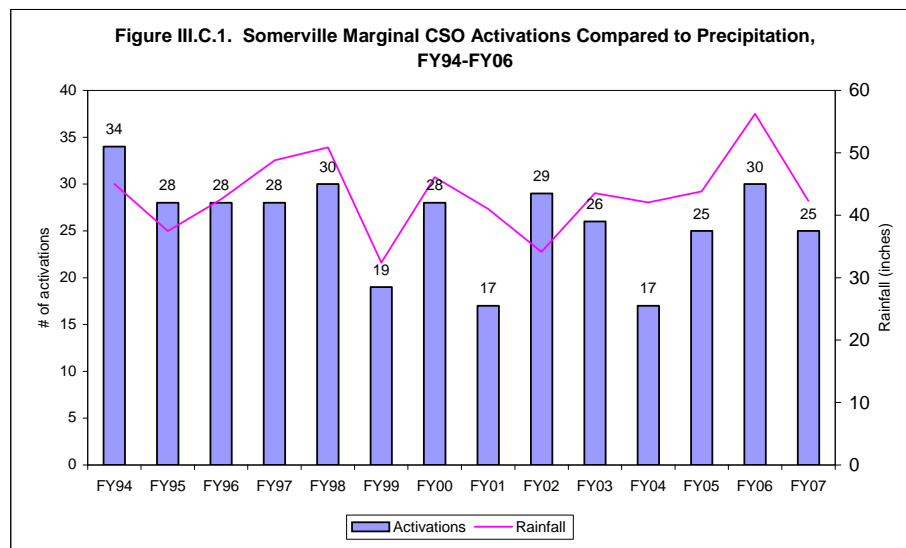

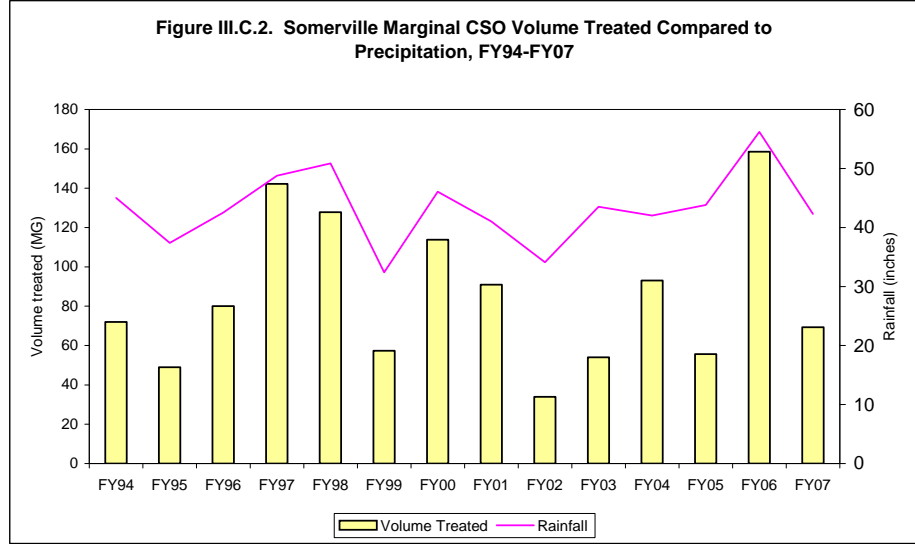

**III.C.2
Somerville
Marginal
Conventional
Parameters**

Somerville Marginal conventional parameter data is provided in Appendix D, and summarized below in Table III.C.2.

Parameter	Minimum	Average	Maximum
TSS (mg/L)	44.5	77.2	105.1
BOD (mg/L)	8.3	10	11.8
Fecal Coliform (col/100 mL)	15	52	400
pH (SU)	6.9		8.2

**III.C.3
Somerville
Marginal
Effluent
Metals**

The results of Somerville Marginal priority pollutant testing can be found in Appendix D, Tables D-2 and D-3. As with the other CSO facilities, the target metals were detected in most of the samples. Table III.C.3 summarizes the average metals concentration in FY07.

Parameter	Average Concentration	Times Detected
Cadmium (ug/L)	0.35	6 of 12
Calcium (ug/L)	10178.00	6 of 6
Chromium (ug/L)	10.90	6 of 6
Copper (ug/L)	26.56	6 of 6
Lead (ug/L)	50.93	6 of 7
Magnesium (ug/L)	9288.00	6 of 6
Mercury (ug/L)	0.09	6 of 6
Nickel (ug/L)	3.78	6 of 7
Zinc (ug/L)	126.00	6 of 6

**III.D.1
Fox Point
Activations**

Table III.D.1 and Figures III.D.1 and III.D.2 summarize activation data for the Fox Point CSO facility.

Like the rest of the CSO facilities examined so far, Fox Point activated and discharged less in FY07 than in FY06.

Table III.D.1. Fox Point CSO Activations Summary									
	FY99	FY00	FY01	FY02	FY03	FY04	FY05	FY06	FY07
Number of activations	12	23	17	28	30	22	23	40	31
Number of days activated	12	25	20	28	33	23	27	43	34
Total volume treated (MG)	59.3	96.93	65.69	50.26	75.92	73.76	80.66	193.4	86.25
Maximum flow (MGD)	14.8	24.66	16.16	5.67	7.16	20.4	11.72	28.48	9.61
Minimum flow (MGD)	0.31	0.47	0.03	0.2	0.06	0.35	0.43	0.16	0.41
Average flow (MGD)	4.94	3.88	3.28	1.79	2.3	3.51	3.1	4.5	2.54
Total rainfall (inches)	32.41	46.08	41.02	34.14	43.51	42.02	43.81	56.23	42.3

Average flow = Total volume treated divided by the number of days activated.

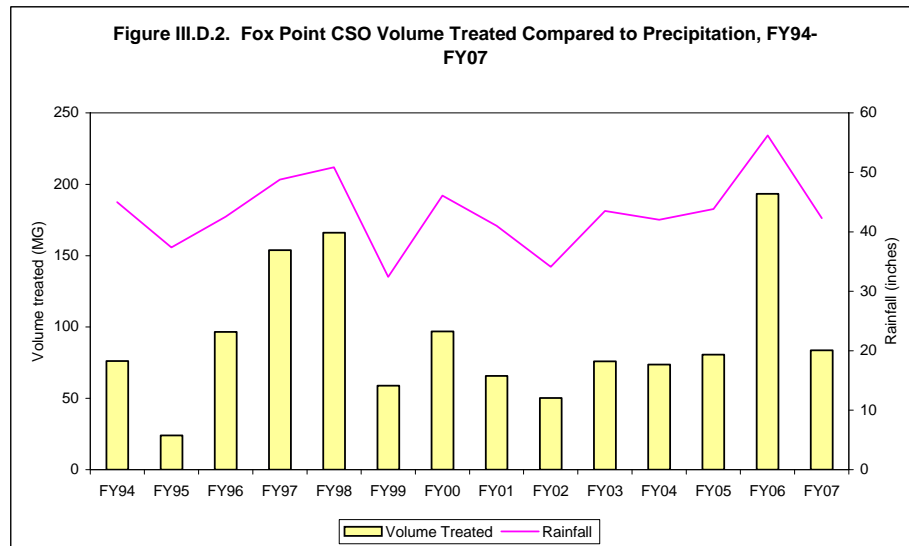
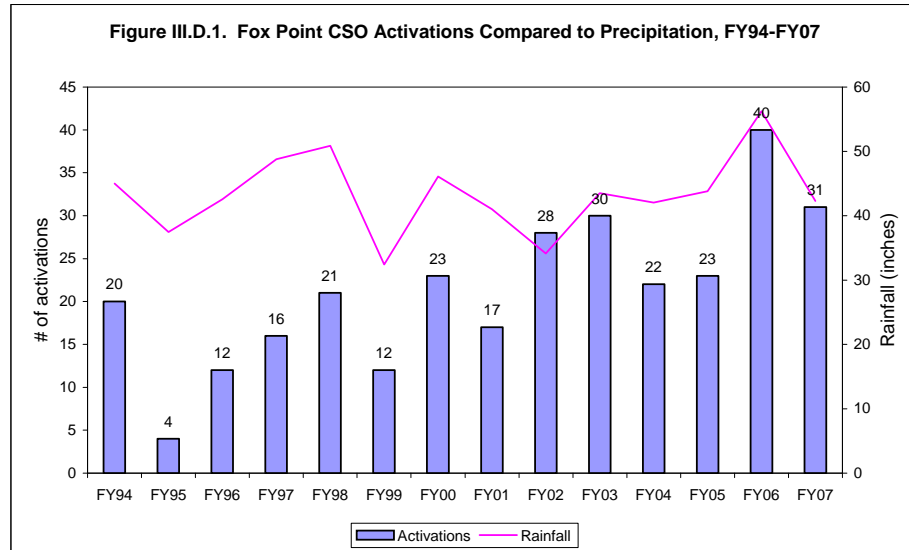

**III.D.2
Fox Point
Conventional
Parameters**

Appendix E, Table E-1, provides data on conventional pollutants collected at Fox Point in FY07. Results are summarized below in Table III.D.2.

Parameter	Minimum	Average	Maximum
TSS (mg/L)	62.0	75.9	91.8
BOD (mg/L)	5.7	7.2	9.3
Fecal Coliform (col/100 mL)	10	13	24
pH (SU)	6.9		7.7

**III.D.3
Fox Point
Effluent
Metals**

The results of sampling for priority pollutants at Fox Point can be found in Appendix E, Tables E-2 and E-3. Table III.D.3 summarizes the average metals concentrations in FY07.

Parameter	Average Concentration	Times Detected
Cadmium (ug/L)	0.16	2 of 4
Chromium (ug/L)	4.16	2 of 3
Copper (ug/L)	17.05	2 of 2
Lead (ug/L)	29.50	1 of 2
Mercury (ug/L)	0.04	2 of 2
Nickel (ug/L)	3.04	2 of 4
Zinc (ug/L)	74.55	2 of 2

**III.E.1
Commercial
Point
Activations**

Data on Commercial Point activations can be found in Appendix F, and in the table and two figures below.

As with all the other facilities, the decreased rainfall in FY07 caused the number of activations and the volume discharged to fall from the previous fiscal year.

	FY99	FY00	FY01	FY02	FY03	FY04	FY05	FY06	FY07
Number of activations	20	32	19	32	30	25	23	37	34
Number of days activated	20	36	24	35	32	26	28	41	35
Total volume treated (MG)	62.78	101.33	93.77	79.23	64.5	124.92	105.45	206.4	101.37
Maximum flow (MGD)	12.39	30.42	30.84	7.8	7.3	35.85	16.28	34.69	10.82
Minimum flow (MGD)	0.1	0.03	0.06	0.2	0.05	0.03	0.42	0.37	0.66
Average flow (MGD)	3.14	2.81	3.91	2.26	2.02	4.8	3.77	5.03	2.90
Total rainfall (inches)	32.41	46.08	41.02	34.14	43.51	42.02	43.81	56.23	42.3
Average flow = Total volume treated divided by the number of days activated.									

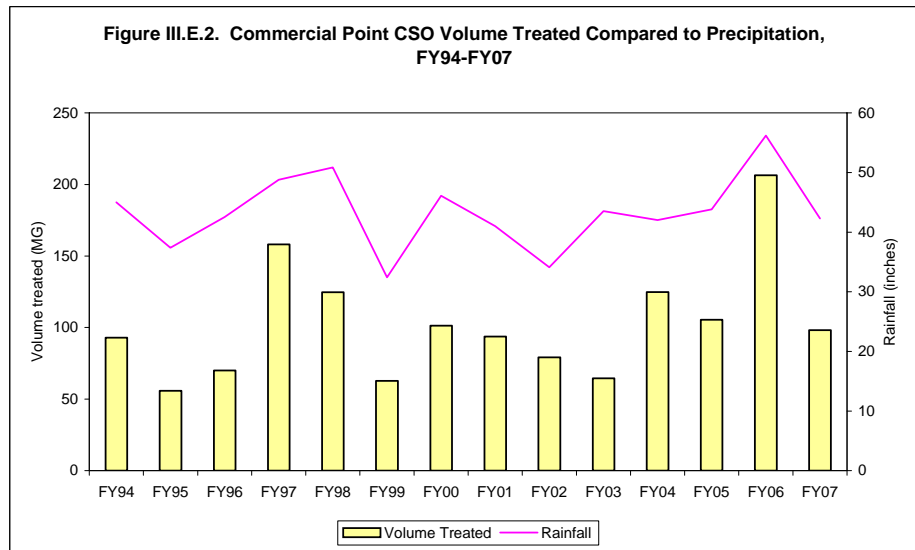
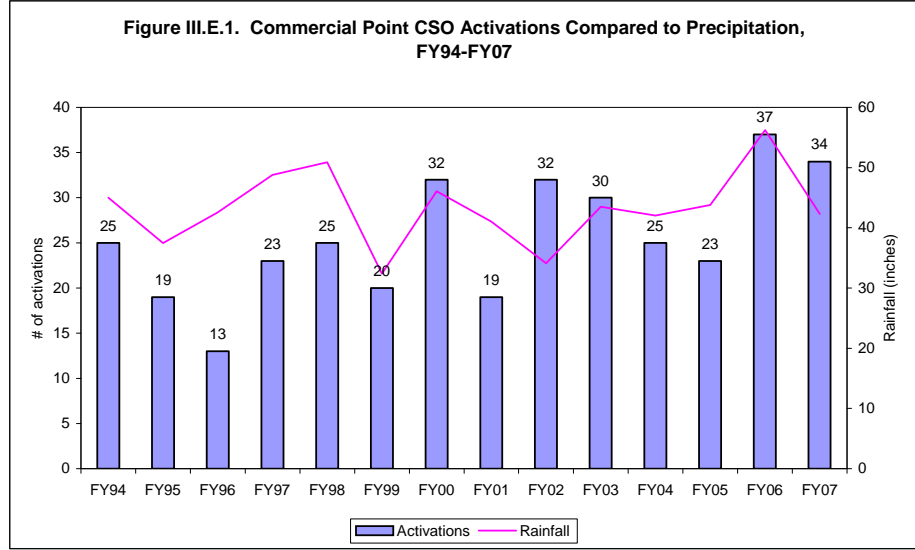

**III.E.2
Commercial
Point
Conventional
Parameters**

Appendix F, Table F-1 presents data for conventional parameters sampled at Commercial Point in FY07. Results are summarized in Table III.E.2 below.

Parameter	Minimum	Average	Maximum
TSS (mg/L)	27.0	53.1	77.3
BOD (mg/L)	7.1	8.2	9.6
Fecal Coliform (col/100 mL)	10	17	40
pH (SU)	6.9		7.9

**III.E.3
Commercial
Point Effluent
Metals**

Table III.E.3 summarizes data from Appendix F, Tables F-2 and F-3 regarding priority pollutants at Commercial Point. Metals were found in detectable amounts in nearly all the samples.

Table III.E.3. Commercial Point CSO Effluent Metals, FY07		
Parameter	Average Concentration	Times Detected
Cadmium (ug/L)	0.29	2 of 4
Chromium (ug/L)	11.16	2 of 3
Copper (ug/L)	25.15	2 of 2
Lead (ug/L)	99.85	2 of 2
Mercury (ug/L)	0.08	2 of 2
Nickel (ug/L)	5.27	2 of 3
Zinc (ug/L)	116.45	2 of 2

IV: Sludge Processing

Overview In December 1991, the MWRA ceased discharge of sludge into Boston Harbor. The digested sludge is now sent to a plant located on the Fore River in Quincy for processing into fertilizer pellets.

IV.A Pelletizing Process

The pelletizing process begins at the Deer Island Treatment Plant, where gravity thickeners handle sludge and scum from the plant's primary batteries. Centrifuges thicken secondary sludge and scum, with the help of added polymers. Centrate, or the liquid produced by these processes, is sent back to the head of the plant for treatment.

The thickened product is then transferred to Deer Island's most distinctive feature, the egg-shaped anaerobic digesters. In the digesters, bacteria break down the sludge into methane, carbon dioxide, organic material, and water. The methane is tapped, stored, and used later to generate electrical power or heat for Deer Island. The digested sludge is pumped via a small pipe in the Inter-Island Tunnel across the Harbor to the Fore River Pelletizing facility. This tunnel connection became fully operational in April 2005.

At the pelletizing plant, centrifuges dewater the sludge into "cake," and dryers further process the sludge into the fertilizer pellets. The centrate from the centrifuges is transferred back to Deer Island for treatment via a second small pipe in the Inter-Island Tunnel by way of the Braintree-Weymouth Intermediate Pump Station. The tunnel replaced the earlier barge service on December 16, 2004. The pellets, marketed as "Bay State Fertilizer," are stored at the facility after production. They can either be packaged on-site, or loaded and shipped out in bulk by rail.

Bay State Fertilizer is available in limited quantities to the general public, and is more widely available to local municipalities and for wholesale purchase.

IV.B Sludge Pellet Regulations

Both the federal government and the Commonwealth of Massachusetts have regulations for the composition of fertilizer pellets. The federal government regulates copper, molybdenum, nickel, zinc, arsenic, cadmium, lead, mercury, and selenium. Massachusetts sets limits for all of the above except arsenic and selenium, while adding limits for boron and chromium. In most cases the Massachusetts standards are tougher than the federal standards. Meeting these regulations has generally not been a problem for the MWRA. Table IV.B.1 (next page) summarizes the applicable standards.

Table IV.B.1 Federal and State Limits for Sludge Pellet Metals		
Parameter	Federal Limit (ppm)	Massachusetts Type 1* Limit (ppm)
Arsenic	41	NR
Boron	NR	300
Cadmium	39	14
Chromium	NR	1000
Copper	1500	1000
Lead	300	300
Mercury	17	10
Molybdenum	75	25
Nickel	420	200
Selenium	100	NR
Zinc	2800	2500
NR: Not regulated		
*: Type 1 pellets are certified for marketing and distribution in Massachusetts by MADEP		

Due to the February 19 annual submittal date for sludge data, sludge data is compiled by calendar year. In calendar year 2006 and 2007 (CY06 and CY07, respectively), there were no violations of federal standards for sludge pellets. In several months there were violations of the Massachusetts standard for molybdenum for both CY06 (three months) and CY07 (five months). Table IV.B.2 summarizes the analytical results. The plant processed 40,575 tons in CY06, and 38,150 tons in CY07.

Table IV.B.2a Summary of Sludge Pellet Analysis, Calendar Year 2006												
Parameter	Jan-06	Feb-06	Mar-06	Apr-06	May-06	Jun-06	Jul-06	Aug-06	Sep-06	Oct-06	Nov-06	Dec-06
Arsenic (mg/kg, dry weight)	ND	ND	ND	ND	ND	ND	ND	ND	ND	4.1	3.8	3.8
Boron (mg/kg, dry weight)	ND	ND	ND	ND	ND	ND	ND	ND	ND	30	23.4	23.4
Cadmium (mg/kg, dry weight)	2.3	2.4	2.2	2.1	2.3	2.0	2.1	1.8	2.1	2.4	2.4	2.4
Chromium (mg/kg, dry weight)	46.5	55.5	64.4	58.9	61.9	73.4	66.9	62.7	55.0	68.3	72.4	71.8
Copper (mg/kg, dry weight)	653.8	665.5	651.6	613.0	643.8	624.5	583.0	628.0	648.5	628.0	604.0	424.6
Lead (mg/kg, dry weight)	174.5	195.3	159.2	140.0	169.0	219.0	226.0	212.4	200.3	153.0	173.2	164.3
Mercury (mg/kg, dry weight)	2.0	1.8	1.8	1.9	2.1	2.1	1.5	1.2	2.0	2.1	1.9	2.3
Molybdenum (mg/kg, dry weight)	11.7	10.2	9.7	13.1	17.0	16.4	21.8	22.3	27.2	27.0	27.6	17.1
Nickel (mg/kg, dry weight)	25.4	24.6	25.9	23.7	25.1	27.6	26.4	23.4	22.8	21.3	22.5	21.5
Selenium (mg/kg, dry weight)	4.8	4.7	3.9	4.7	5.8	5.4	6.2	5.6	4.8	5.8	4.5	5.4
Zinc (mg/kg, dry weight)	1155.0	1177.5	1126.0	1095.0	1185.0	1217.5	1152.0	1182.0	1200.0	1125.0	1120.0	1037.3
ND: No data												
Bold indicates violations of the MADEP limits for Type 1 sludge. There were no violation of the federal limits.												

Table IV.B.2b Summary of Sludge Pellet Analysis, Calendar Year 2007												
Parameter	Jan-07	Feb-07	Mar-07	Apr-07	May-07	Jun-07	Jul-07	Aug-07	Sep-07	Oct-07	Nov-07	Dec-07
Arsenic (mg/kg, dry weight)	ND	ND	ND	ND	ND	ND	ND	ND	ND	ND	ND	ND
Boron (mg/kg, dry weight)	ND	ND	ND	ND	ND	ND	ND	ND	ND	ND	ND	ND
Cadmium (mg/kg, dry weight)	2.4	2.2	2.4	2.2	2.1	2.2	2.2	2.3	2.4	2.0	1.9	2.4
Chromium (mg/kg, dry weight)	61.2	50.9	62.4	66.1	74.9	62.7	51.7	62.1	60.8	51.4	57.8	57.4
Copper (mg/kg, dry weight)	550.8	560.3	556.3	549.3	572.6	583.3	620.0	657.8	640.5	618.6	600.3	599.8
Lead (mg/kg, dry weight)	150.2	137.8	157.3	185.0	204.0	198.7	163.0	171.6	153.5	185.6	181.3	149.0
Mercury (mg/kg, dry weight)	1.9	1.5	2.6	2.3	1.6	1.7	2.0	1.9	1.7	1.7	1.7	1.7
Molybdenum (mg/kg, dry weight)	15.1	16.3	15.7	12.0	13.8	15.3	24.9	34.5	33.9	35.0	30.5	28.6
Nickel (mg/kg, dry weight)	20.1	19.6	22.5	21.1	22.3	23.2	22.3	23.5	22.6	21.4	20.5	18.3
Selenium (mg/kg, dry weight)	4.9	5.3	5.5	4.2	5.2	3.5	4.5	4.2	4.2	3.7	4.0	3.2
Zinc (mg/kg, dry weight)	1058.0	1040.0	1060.0	1032.5	1021.6	1066.7	1127.5	1202.0	1175.0	1142.0	1117.5	1142.5
ND: No data												
Bold indicates violations of the MADEP limits for Type 1 sludge. There were no violation of the federal limits.												

V: Transport Systems

V.A.1 North System Headworks Choking

Figure V.A.1 below shows the number of hours of maintenance- and rain-related choking at the remote headworks since FY94. Testing and maintenance hours have steadily declined as the MWRA has completed the new DITP.

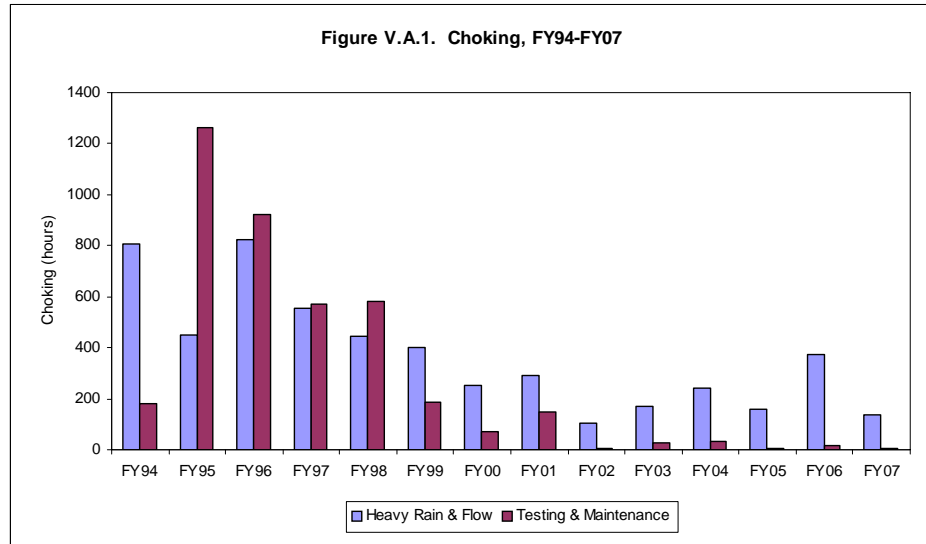
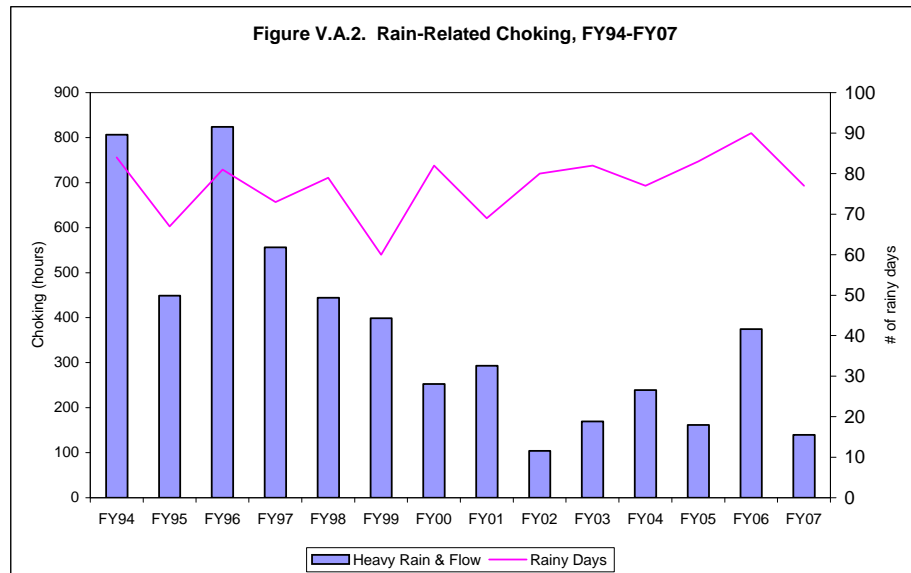
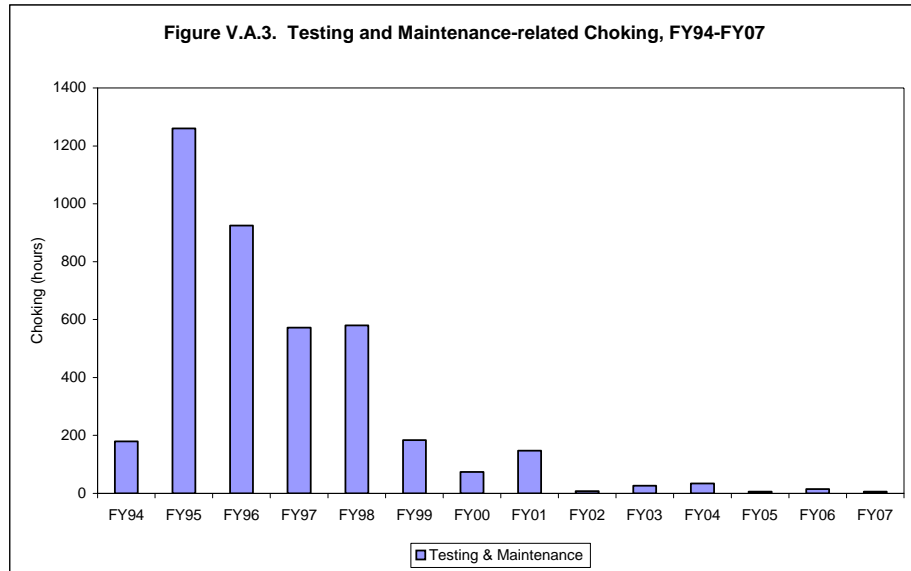

Figure V.A.2 shows the influence of the number of rainy days in a year on the hours of rain-related choking. A rainy day is defined as a day with greater than 0.09 inches of rainfall. Differences in storm intensity between the years can explain years that have similar amounts of rainy days yet vastly different choking hours (i.e., FY96 versus FY98 and the compare the years FY02-FY05, which have similar levels of rainfall but differing amounts of choking).



Choking for maintenance purposes is plotted in Figure V.A.3. Maintenance choking peaked in FY95 due to the maintenance and testing involved in bringing the new primary treatment plant on-line. From FY96 to FY98 the number of hours of maintenance-related choking continued to be fairly high because of maintenance and testing related to the startup of the new primary and secondary treatment plants. For example, in FY98, of the approximately 580 choking hours related to testing and maintenance, 442 hours were due to testing. Since there were no new systems to test in FY99, there was a significant decrease in the testing/maintenance choking hours from FY98 to FY99. Testing and maintenance increased in FY01 due to the finishing of both secondary Battery C and the outfall tunnel. With no new systems post-FY02, choking due to testing and maintenance fell to minimal levels.



**V.A.2
North System
Sanitary
Sewer
Overflows**

MWRA monitors sanitary sewer overflows (SSOs) visually and with meters in both the North and South Systems. SSOs occur when extreme rainfall overwhelms the transport system. Note that SSOs differ from CSOs (combined sewer overflows) in that CSO relief points are pipes that were specifically designed to relieve the combined sewer system. When the system becomes overloaded, these CSOs discharge combined sewage and storm water into a receiving body of water, such as the Charles River. SSOs, on the other hand, are weak points in the separate system, such as manholes, which will overflow during heavy rain events.

There were reported overflows in FY07 for the North System (see Table V.A.1). However, this count includes only overflows at MWRA-owned overflow areas. There may be overflows for which the local municipalities are responsible. MWRA monitors these local overflows less frequently, and only when notified by municipalities or concerned citizens. A list of all the known overflow locations in MWRA lines is provided in Appendix H, Table H-4.

Table V.A.1. Sanitary Sewer Overflows, North System, FY06-FY07		
Location	Number of Overflows	
	FY06	FY07
Alewife Brook Pump Station, Station 0+35	1	1
Section B, Station 31+00, Cambridge (Rt. 2 exit ramp)	1	
Section B Cambridge (siphon)	1	
Section C, Station 00+35, Medford (chamber)	3	
Section C, Station 00+35, Medford (headhouse)	2	
Section 15 Chelsea (Second St.)	1	
Section 19, Station 4+24, Medford (headhouse)	1	
Section 40 Malden (Charles St.)	1	
Section 43.5, Station 9+12, Somerville (headhouse)	1	
Section 176A, Station 131+21, Somerville (headhouse)		1
Section 44.5, Station 53+54, Winchester (manhole)	1	
Section 51, Station 21+20, Melrose (manhole)	1	
Section 51, Station 10+75, Melrose (manhole)	1	
Section 51, Station 3+60, Melrose (manhole)		1
Section 91A Medford (manhole)	1	
Section 91B, Station 31+24, Medford (headhouse)	2	
Section 152, Station 31+24, Medford (headhouse)		1
Section 152, Station 47+49, Arlington (manhole)		1
Section 91B, Station 56+54, Arlington (manhole)	1	
Section 152, Station 56+54, Arlington (manhole)		1
Section 107, Station 1+00, Mystic Valley Parkway	1	1
Section 107 Medford (siphon)	2	
Section 113, Station 3+24, Winchester (siphon)	1	1
Section 113, Station 2+06, Winchester (siphon)	1	
Section 222, Station 96+68 (manhole)	1	
Section 222, Station 92+74 (manhole)	1	

**V.B
South System
Sanitary
Sewer
Overflows**

There were several reported overflows in the South System in FY07 (see Table V.B.1 on the following page).

Table V.B.1. Sanitary Sewer Overflows, South System, FY06-FY07		
Location	Number of Overflows	
	FY06	FY07
Station 3+15, Nut Island Headworks (emergency outfalls)	1	
Station 0+40, Nut Island Headworks (spillway)	1	
Section 570, Station 10+89, West Roxbury (north gates)	3	1
Section 570, Station 10+89, West Roxbury (south gates)	3	1
Section 626, Station 54+06, Weymouth (Smelt Brook)	3	1
Section 628 Braintree (Pearl St.)	3	1
Section 628A, Station 85+14, Randolph (headhouse siphon)	1	

**V.C
Inflow and
Infiltration**

Inflow and infiltration (I/I) is a potentially serious problem that affects all sewerage systems. The NPDES permit requires the MWRA to address issues associated with I/I. Inflow is defined as the introduction of non-sanitary sewer water such as stormwater, residential basement pump-out, and industrial cooling water, into sanitary sewers. Infiltration is the leakage of groundwater into sewage lines through cracks, inadequately sealed joints, etc. In both cases, this additional load decreases system capacity, potentially leading to SSOs. I/I poses both a wet and dry weather problem; however, wet weather exacerbates I/I problems.

A summary of all actions minimizing I/I is prepared annually by MWRA. In addition, the MWRA participates in a Regional I/I Task Force responsible for creating a Regional I/I Reduction Plan for both MWRA and local community collection systems. The I/I Task Force includes MWRA staff, state regulators, and representatives from local communities. To reduce I/I, the MWRA “may consider incentive programs, rate structures, grant and loan programs, technical assistance and public education efforts as well as regulatory and enforcement mechanisms...” (permit section 18.bb.iv) At the end of FY03, MWRA submitted the Regional I/I Reduction Plan for regulatory review.

Find permit-related I/I materials at:

<http://www.mwra.state.ma.us/harbor/html/operations.htm>

VI: Miscellaneous NPDES Permit Requirements

Overview The MWRA's NPDES permit includes a number of other sections other than effluent quality for Deer Island and the CSO facilities, making it one of the most comprehensive permits ever issued by EPA.

**VI.A
Facility Best
Management
Practices
Plans** Best Management Practices Plans (BMPs) are designed to minimize the environmental impact of MWRA facilities. The MWRA has developed plans for the following facilities:

- Deer Island Treatment Plant
- Nut Island Headworks
- Ward Street Headworks
- Columbus Park Headworks
- Chelsea Creek Headworks
- Cottage Farm CSO facility
- Prison Point CSO facility
- Somerville Marginal CSO facility
- Fox Point CSO facility
- Commercial Point CSO facility
- Fore River Pelletizing Plant

The objectives of BMPs are “(1) minimize the potential for violations of the permit, (2) protect the designated water uses of the surrounding water bodies, and (3) mitigate pollution from materials storage areas, site runoff, improper use of waste disposal system, accidental spillage, etc.” (permit section 9.a)

BMPs are available at the above facilities or at the MWRA offices in Charlestown.

**VI.B
Water
Conservation /
Dry Day Flow
Limit** As described in the Executive Summary, one of the requirements of the permit is the adherence to a 436 MGD dry day flow limit. In FY07, the MWRA was well within compliance for this limit. See Figure 2 in the Executive Summary for details. If dry day flow reaches 415 MGD, MWRA cannot accept new connections larger than 1.4 MGD. An annual report documents the MWRA's demand management program. The demand management program, run with the cooperation of member communities, reviews historical water and wastewater use, and looks at the effectiveness of past and future conservation programs.

Find permit-related water conservation and dry day flow limit materials at:
<http://www.mwra.state.ma.us/harbor/html/flow.htm>

**VI.C
Pollution
Prevention
Program** The pollution prevention requirement of the permit requires MWRA to develop strategies to reduce pollutant loadings from households and permitted industries in the service area. The main target of the program is

polychlorinated biphenyls, or PCBs, a known human carcinogen. Manufacture of PCBs has been banned for several decades; however, quantities remain in the environment. The other main aspect of the program is the development of educational materials regarding domestic household hazardous waste, with the aim of preventing those materials from entering the MWRA sewerage system through proper disposal techniques.

For more information on the MWRA's pollution prevention program, visit: <http://www.mwra.state.ma.us/harbor/html/pollution.htm>

**VI.D
Groundwater
Remediation**

Currently, groundwater remediation site waters cannot be discharged into the MWRA sewer system. If this prohibition is ever relaxed, a comprehensive assessment of its effects on the sewage system and treatment process is required. As of the end of FY07, no action has been taken on this section.

**VI.E
Local Limits
and Industrial
Pretreatment
Programs**

These two related programs deal exclusively with non-domestic users, which are primarily industry. Under the local limits program, the MWRA develops and enforces specific limits on effluent from industrial users.

The industrial pretreatment program requires the MWRA to inspect and sample industrial users as specified by 40 CFR (Code of Federal Regulations) Part 403. 40 CFR Part 403 is designed as a source reduction program to limit the amount of pollutants in treatment plant influent.

Both programs result in cleaner influent to Deer Island, reducing stress on the plant, improving the efficiency of the treatment process, and reducing "pass-through" of contaminants to the effluent. Additionally, the sludge produced is cleaner and more amenable to safe fertilizer production.

More information on local limits and the pretreatment program is on-line at: <http://www.mwra.state.ma.us/harbor/html/local.htm>

**VI.F
Reporting**

Finally, the permit also requires the MWRA to provide the public with easy access to permit compliance reports and other information.

MWRA maintains a NPDES permit website at: http://www.mwra.state.ma.us/harbor/html/ditp_performance.htm

EPA maintains an electronic mailing list for permit-related announcements: <http://www.epa.gov/region1/eco/mwra/listserv.html>

Finally, there are two library repositories for permit documents:

MWRA Library
Charlestown Navy Yard
100 First Avenue
Boston, MA 02129

Hyannis Public Library
401 Main Street
Hyannis, MA 02601

Appendix A

Table A-1	Deer Island Treatment Plant Operations Summary, Fiscal Year 2007
Table A-2	Deer Island Influent Characterization (North & South Systems), Fiscal Year 2007
Table A-3	Deer Island Influent Loadings (North & South Systems), Fiscal Year 2007
Table A-4	Deer Island Influent Characterization (North System), Fiscal Year 2007
Table A-5	Deer Island Influent Loadings (North System), Fiscal Year 2007
Table A-6	Deer Island Influent Characterization (South System), Fiscal Year 2007
Table A-7	Deer Island Influent Loadings (South System), Fiscal Year 2007
Table A-8	Deer Island Effluent Characterization, Fiscal Year 2007
Table A-9	Deer Island Effluent Loadings, Fiscal Year 2007
Table A-10	Deer Island Effluent Characterization (DEC), Fiscal Year 2007
Table A-11	Deer Island Effluent Loadings (DEC), Fiscal Year 2007

Table A-1. Deer Island Treatment Plant Operations Summary, FY07

North System Influent	Jul	Aug	Sep	Oct	Nov	Dec	Jan	Feb	Mar	Apr	May	Jun	Min	Annual Average	Max
Flow (mgd)															
Average	231.5	200.2	193.4	204.2	281.7	218.3	227.6	195.8	279.1	355.8	270.3	213.6	164.0	239.3	670.7
Minimum	190.3	172.8	173.8	164.0	195.2	188.8	193.0	179.0	198.8	245.1	213.3	177.5			
Maximum	356.2	263.8	259.0	453.3	551.8	279.7	340.9	312.1	534.7	670.7	535.6	444.2			
Temperature (deg F)															
Average	70.4	70.1	68.0	64.0	58.8	62.3	61.7	60.9	60.6	60.5	63.6	66.2	48.4	63.9	76.3
Minimum	67.6	66.4	64.8	56.5	53.2	51.8	57.2	53.1	48.4	54.7	56.7	61.5			
Maximum	73.9	76.3	70.7	69.1	63.9	68.7	67.3	64.8	66.6	65.5	70.3	74.1			
pH (SU)															
Average	6.9	6.8	6.9	6.9	6.9	6.9	6.9	6.9	7.0	6.8	6.9	7.0	6.5	6.9	7.4
Minimum	6.6	6.5	6.7	6.5	6.8	6.7	6.5	6.7	6.7	6.5	6.5	6.5			
Maximum	7.0	7.4	7.4	7.1	7.2	7.1	7.2	7.1	7.2	7.1	7.2	7.3			
North System Influent: Conventional Parameters (mg/L)															
Total Suspended Solids															
Average	172	204	210	191	169	181	178	156	156	118	150	203	21	174	407
Minimum	70	128	112	105	66	82	114	46	48	21	42	108			
Maximum	407	324	288	306	312	322	304	304	290	238	230	310			
cBOD															
Average	91	115	135	125	102	125	113	119	98	66	86	118	20	108	254
Minimum	20	77	98	68	59	77	80	88	46	21	37	70			
Maximum	139	192	207	166	146	173	222	166	254	104	120	180			
Settleable Solids (mL/L)															
Average	5.0	6.1	7.8	6.5	5.0	6.2	7.2	6.2	3.8	3.8	7.1	7.7	0.1	6.0	55.0
Minimum	3.0	3.0	4.8	1.2	0.5	3.0	3.0	4.0	1.5	0.3	0.1	3.0			
Maximum	8.4	9.8	15.0	12.0	10.0	10.0	20.0	9.0	7.0	13.0	55.0	50.0			
Total Solids															
Average	1523	1471	1495	1541	1383	1604	1497	1825	1332	1064	1195	1149	636	1423	2990
Minimum	636	800	928	844	932	760	724	1280	976	700	728	692			
Maximum	2170	1990	2890	2920	2220	2280	2100	2990	2290	1540	1630	1770			
Volatile Solids															
Average	431	412	462	430	397	417	384	362	293	232	326	392	88	378	884
Minimum	164	156	304	244	232	292	212	128	192	88	184	248			
Maximum	716	664	880	728	716	596	492	476	408	424	528	884			
Volatile Suspended Solids															
Average	145	177	183	167	150	164	161	140	138	102	133	177	18	153	313
Minimum	32	113	98	80	56	74	92	40	42	18	36	94			
Maximum	313	290	246	266	280	292	272	246	250	218	204	242			

Table A-1. Deer Island Treatment Plant Operations Summary, FY07 (cont.)

North System Influent: Conventional Parameters (mg/L; cont.)													Annual		
	Jul	Aug	Sep	Oct	Nov	Dec	Jan	Feb	Mar	Apr	May	Jun	Min	Average	Max
BOD															
Average	131	170	193	198	159	184	172	177	154	123	139	191	29	166	
Minimum	29	101	130	103	91	98	125	110	58	34	62	141			
Maximum	216	261	266	318	222	252	222	234	392	356	224	274			
COD															
Average	304	382	446	417	334	388	361	410	335	270	308	395	74	362	
Minimum	74	287	331	181	158	269	281	255	138	99	168	266			
Maximum	507	651	784	574	538	472	442	640	605	904	449	509			
Chloride															
Average	558	512	517	580	541	693	610	784	524	427	445	378	186	547	
Minimum	188	227	258	250	290	231	196	503	334	246	244	186			
Maximum	811	762	1290	1200	981	1090	936	1610	1050	804	721	704			
North System Influent: Nutrients (mg/L)													Annual		
	Jul	Aug	Sep	Oct	Nov	Dec	Jan	Feb	Mar	Apr	May	Jun	Min	Average	Max
Ammonia															
Average	15.3	23.4	22.1	23.6	16.8	21.6	18.5	20.5	16.9	11.4	15.7	18.8	6.5	18.7	
Minimum	12.3	17.6	18.5	20.8	10.9	19.6	15.2	15.6	14.4	6.5	14.0	14.8			
Maximum	18.1	34.8	25.4	29.5	19.9	23.0	22.1	24.5	21.2	15.2	18.0	20.8			
Nitrite															
Average	0.01	0.09	0.28	0.09	0.18	0.01	0.05	0.04	0.17	0.22	0.01	0.02	0.01	0.10	
Minimum	0.01	0.01	0.09	0.05	0.03	0.01	0.01	0.01	0.01	0.01	0.01	0.01			
Maximum	0.01	0.44	0.82	0.12	0.43	0.02	0.18	0.10	0.55	0.52	0.01	0.07			
Nitrate															
Average	0.01	0.36	0.21	0.21	0.20	0.02	0.06	0.05	0.10	0.49	0.01	0.01	0.01	0.14	
Minimum	0.01	0.01	0.05	0.04	0.05	0.01	0.01	0.01	0.01	0.01	0.01	0.01			
Maximum	0.01	1.78	0.31	0.39	0.36	0.04	0.21	0.15	0.24	1.96	0.01	0.01			
Total Kjeldahl Nitrogen															
Average	23.5	29.9	31.3	31.4	24.0	30.9	27.4	28.5	24.3	18.2	24.4	28.0	10.9	26.8	
Minimum	21.1	26.1	25.8	27.1	19.3	29.2	24.7	22.6	21.9	10.9	21.8	22.8			
Maximum	26.8	34.3	36.9	34.6	26.6	32.0	30.2	35.4	28.4	23.1	27.6	31.8			
Orthophosphates															
Average	1.9	2.6	2.4	2.5	2.0	2.7	2.1	2.3	1.9	1.1	1.8	2.2	0.7	2.1	
Minimum	1.3	2.2	1.9	2.0	1.1	2.4	1.4	1.7	1.5	0.7	1.5	1.5			
Maximum	2.7	3.6	3.5	3.0	2.6	2.9	2.7	2.9	2.7	1.4	2.1	2.7			
Total Phosphorus															
Average	3.9	4.3	4.6	4.9	4.1	4.9	4.3	4.4	4.0	2.9	4.0	4.4	1.7	4.2	
Minimum	3.3	4.1	4.0	4.5	3.2	4.5	3.7	4.1	3.5	1.7	3.8	3.7			
Maximum	4.6	4.7	5.1	5.5	5.1	5.1	5.1	5.2	5.0	3.5	4.7	4.7			

Table A-1. Deer Island Treatment Plant Operations Summary, FY07 (cont.)

South System Influent	Jul	Aug	Sep	Oct	Nov	Dec	Jan	Feb	Mar	Apr	May	Jun	Min	Annual Average	Max
Flow (mgd)															
Average	113.4	88.8	84.8	86.9	140.9	118.4	122.8	98.6	158.6	206.8	140.6	108.5	72.7	122.4	358.1
Minimum	94.7	77.3	77.9	72.7	94.5	101.2	103.5	89.4	99.0	149.9	115.4	84.7			
Maximum	148.7	99.9	94.1	156.3	269.9	156.9	145.0	125.4	233.1	358.1	186.9	157.2			
Temperature (deg F)															
Average	66.5	68.6	68.4	66.1	62.0	58.7	56.0	54.2	52.2	53.2	58.0	63.4	43.9	60.6	77.5
Minimum	62.6	67.6	65.3	62.4	56.7	43.9	53.6	44.8	49.3	50.5	55.0	60.4			
Maximum	75.9	70.7	73.6	75.9	65.3	67.5	60.4	60.8	58.1	69.3	64.9	77.5			
pH (SU)															
Average	6.9	6.9	7.0	6.9	6.9	6.9	6.9	6.9	6.9	6.7	6.9	6.9	6.2	6.9	7.3
Minimum	6.5	6.7	6.7	6.8	6.5	6.6	6.7	6.6	6.6	6.2	6.5	6.7			
Maximum	7.3	7.2	7.3	7.1	7.2	7.0	7.2	7.2	7.1	7.1	7.1	7.1			
South System Influent: Conventional Parameters (mg/L)															
Total Suspended Solids															
Average	190	230	254	234	229	138	160	174	119	93	142	166	26	177	515
Minimum	88	113	160	68	74	38	74	45	62	26	62	82			
Maximum	295	400	408	420	515	352	282	320	240	158	254	286			
cBOD															
Average	89	123	129	128	95	83	81	96	64	44	59	86	21	90	216
Minimum	56	97	97	69	42	37	61	56	35	21	32	52			
Maximum	138	177	205	189	216	170	113	133	134	89	87	146			
Settleable Solids (mL/L)															
Average	6.6	7.9	10.7	9.4	8.1	5.4	12.6	8.3	5.4	4.4	6.7	8.4	0.5	7.8	180.0
Minimum	4.0	3.0	0.6	4.0	3.0	1.0	0.5	1.0	3.0	1.0	3.0	5.0			
Maximum	12.0	15.0	16.0	14.0	15.0	10.0	180.0	14.0	12.0	7.2	13.0	14.0			
Total Solids															
Average	1138	1463	1596	1440	1121	982	948	1108	930	811	989	1304	612	1152	2720
Minimum	760	1170	1160	832	632	824	768	840	760	612	796	1000			
Maximum	1620	2720	2260	2150	1820	1300	1240	1610	1360	1180	1450	1920			
Volatile Solids															
Average	383	457	519	457	385	279	289	314	217	172	288	396	68	346	820
Minimum	212	316	368	256	196	188	204	84	124	68	188	252			
Maximum	572	608	720	652	820	440	428	448	348	264	448	588			
Volatile Suspended Solids															
Average	163	199	222	204	196	126	142	153	103	80	122	143	22	154	425
Minimum	80	97	140	60	66	33	66	40	54	22	56	76			
Maximum	245	335	364	360	425	288	245	265	205	136	208	236			

Table A-1. Deer Island Treatment Plant Operations Summary, FY07 (cont.)

South System Influent: Conventional Parameters (mg/L; cont.)													Annual		
	Jul	Aug	Sep	Oct	Nov	Dec	Jan	Feb	Mar	Apr	May	Jun	Min	Average	Max
BOD															
Average	137	192	211	200	159	123	131	141	106	74	91	131	29	142	407
Minimum	73	127	112	103	61	46	85	72	63	29	50	86			
Maximum	214	246	407	313	341	218	210	263	214	151	137	175			
COD															
Average	367	479	514	503	414	292	323	378	260	182	264	349	74	360	1020
Minimum	200	346	334	231	137	147	213	186	137	74	159	235			
Maximum	633	684	639	1020	983	535	448	526	494	282	470	553			
Chloride															
Average	366	491	557	519	377	375	316	400	347	323	361	484	205	410	1170
Minimum	260	358	377	298	205	282	227	252	278	213	288	340			
Maximum	597	1170	984	841	573	719	468	713	612	463	536	719			
South System Influent: Nutrients (mg/L)													Annual		
	Jul	Aug	Sep	Oct	Nov	Dec	Jan	Feb	Mar	Apr	May	Jun	Min	Average	Max
Ammonia															
Average	34.0	37.7	49.2	51.3	25.1	34.9	38.8	49.6	34.2	23.9	40.9	46.1	10.8	38.8	55.0
Minimum	24.4	18.2	43.4	48.8	10.8	32.8	33.4	46.4	27.0	14.0	35.1	36.8			
Maximum	39.3	47.4	55.0	53.1	36.0	38.3	48.2	53.4	42.2	30.5	47.9	52.1			
Nitrite															
Average	0.01	0.10	0.04	0.02	0.11	0.01	0.18	0.01	0.14	0.08	0.03	0.01	0.01	0.06	0.86
Minimum	0.01	0.01	0.01	0.01	0.01	0.01	0.01	0.01	0.01	0.03	0.01	0.01			
Maximum	0.01	0.50	0.11	0.04	0.43	0.03	0.86	0.01	0.32	0.17	0.10	0.02			
Nitrate															
Average	0.01	0.07	0.03	0.05	0.10	0.01	0.01	0.01	0.34	0.77	0.01	0.01	0.01	0.12	2.27
Minimum	0.01	0.01	0.01	0.01	0.01	0.01	0.01	0.01	0.01	0.01	0.01	0.01			
Maximum	0.01	0.32	0.09	0.10	0.37	0.01	0.01	0.01	0.82	2.27	0.04	0.02			
Total Kjeldahl Nitrogen															
Average	45.4	54.7	60.3	64.8	44.0	47.8	50.9	56.5	40.3	28.4	49.1	55.5	16.3	49.8	72.2
Minimum	34.8	43.6	54.8	61.0	32.9	44.7	44.8	51.2	34.1	16.3	39.9	44.3			
Maximum	50.8	67.4	66.8	72.2	57.2	50.9	61.7	59.4	45.0	38.6	58.0	65.5			
Orthophosphates															
Average	3.2	3.7	4.6	4.6	2.5	3.5	3.3	4.2	2.5	1.8	3.5	4.1	1.0	3.5	5.0
Minimum	2.4	1.6	4.2	4.2	1.1	3.2	2.8	4.1	1.9	1.0	2.7	3.5			
Maximum	3.6	4.6	5.0	4.9	3.9	3.9	3.9	4.4	3.4	2.4	4.1	4.7			
Total Phosphorus															
Average	6.3	7.3	8.4	8.7	6.8	6.1	6.9	7.5	4.6	3.7	7.1	7.3	2.1	6.7	9.1
Minimum	5.6	5.9	7.9	8.5	4.6	5.4	6.0	5.4	4.1	2.1	5.5	6.2			
Maximum	6.9	8.6	9.1	8.9	8.9	6.5	7.7	8.5	5.5	5.7	8.4	8.6			

Table A-1. Deer Island Treatment Plant Operations Summary, FY07 (cont.)

Flow-Weighted Influent (North+South Systems): Conventional Parameters (mg/L)													Annual		
	Jul	Aug	Sep	Oct	Nov	Dec	Jan	Feb	Mar	Apr	May	Jun	Min	Average	Max
Total Suspended Solids															
Average	178	212	224	203	189	166	172	162	143	109	147	191	109	174	224
cBOD															
Average	90	117	133	126	100	110	102	112	86	58	77	107	58	101	133
Settleable Solids (mL/L)															
Average	5.5	6.7	8.7	7.4	6.0	5.9	9.1	6.9	4.4	4.0	7.0	8.0	4.0	6.6	9.1
Total Solids															
Average	1396	1469	1526	1511	1296	1385	1305	1585	1187	971	1124	1201	971	1330	1585
Volatile Solids															
Average	415	426	479	438	393	368	350	346	266	210	313	394	210	367	479
Volatile Suspended Solids															
Average	151	184	195	178	165	151	154	144	125	94	129	166	94	153	195
BOD															
Average	133	177	198	198	159	162	157	165	136	105	123	170	105	157	198
COD															
Average	325	412	466	443	361	354	347	399	308	238	293	379	238	360	466
Chloride															
Average	495	505	529	561	486	581	507	656	460	389	417	414	389	500	656
Flow-Weighted Influent (North+South Systems): Nutrients (mg/L)													Annual		
	Jul	Aug	Sep	Oct	Nov	Dec	Jan	Feb	Mar	Apr	May	Jun	Min	Average	Max
Ammonia															
Average	21.4	27.8	30.4	31.9	19.6	26.3	25.6	30.2	23.1	16.0	24.3	28.0	16.0	25.4	31.9
Nitrite															
Average	0.01	0.10	0.21	0.07	0.16	0.01	0.10	0.03	0.16	0.17	0.01	0.02	0.01	0.09	0.21
Nitrate															
Average	0.01	0.27	0.15	0.16	0.17	0.01	0.04	0.03	0.18	0.59	0.01	0.01	0.01	0.14	0.59
Total Kjeldahl Nitrogen															
Average	30.7	37.5	40.1	41.3	30.6	36.9	35.6	37.9	30.1	21.9	32.8	37.3	21.9	34.4	41.3
Orthophosphates															
Average	2.3	2.9	3.1	3.1	2.2	3.0	2.5	2.9	2.1	1.4	2.4	2.8	1.4	2.6	3.1
Total Phosphorus															
Average	4.7	5.2	5.8	6.0	5.0	5.3	5.2	5.4	4.2	3.2	5.1	5.3	3.2	5.0	6.0

Table A-1. Deer Island Treatment Plant Operations Summary, FY07 (cont.)

Final Effluent	Jul	Aug	Sep	Oct	Nov	Dec	Jan	Feb	Mar	Apr	May	Jun	Min	Annual Average	Max
Flow (mgd)															
Average	345.0	289.1	278.2	291.1	422.7	336.8	350.5	294.5	437.8	562.6	410.9	322.2		361.8	
Minimum	284.7	251.3	252.1	236.6	289.7	290.0	296.9	268.4	297.8	403.2	330.7	267.6	236.6		
Maximum	473.3	359.7	344.9	609.7	751.2	436.7	485.2	438.4	744.7	1022.7	695.7	601.4			1022.7
Temperature (deg F)															
Average	68.5	70.4	69.2	67.0	63.6	61.4	58.5	56.9	54.9	56.3	60.9	65.3		62.7	
Minimum	65.3	69.1	54.0	62.6	57.0	52.7	53.4	50.9	49.3	51.3	58.1	62.8	49.3		
Maximum	71.4	71.6	71.6	70.3	67.5	64.0	61.0	59.9	57.7	59.5	63.5	68.4			71.6
pH (SU)*															
Average	6.6	6.7	6.7	6.7	6.6	6.6	6.6	6.6	6.6	6.5	6.6	6.6		6.6	
Minimum	6.2	6.4	6.4	6.4	6.3	6.2	6.3	6.4	6.3	6.2	6.4	6.5	6.2		
Maximum	6.9	7.0	7.2	6.9	6.8	6.8	6.9	6.8	7.0	6.8	6.8	6.8			7.2
Final Effluent: Conventional Parameters (mg/L)															
	Jul	Aug	Sep	Oct	Nov	Dec	Jan	Feb	Mar	Apr	May	Jun	Min	Annual Average	Max
Total Suspended Solids															
Average	7.5	6.7	6.6	7.4	6.9	6.4	6.1	8.8	12.9	11.1	6.9	9.4		8.1	
Minimum	5.0	5.0	5.0	5.0	5.0	5.0	5.0	5.0	5.5	5.0	5.0	5.0	5.0		
Maximum	14.5	11.0	12.0	31.0	16.0	11.0	11.0	26.5	48.5	30.5	12.5	23.5			48.5
cBOD															
Average	5.6	4.5	4.7	5.3	4.6	5.0	4.8	6.3	7.9	6.6	4.4	5.5		5.4	
Minimum	3.4	2.9	3.3	2.5	2.0	3.8	2.6	3.5	4.9	3.0	2.8	3.0	2.0		
Maximum	8.4	7.8	8.1	18.9	13.6	8.2	7.7	16.2	18.8	17.2	6.9	11.3			18.9
Settleable Solids (mL/L)															
Average	0.1	0.1	0.1	0.1	0.1	0.1	0.1	0.1	0.1	0.1	0.1	0.1		0.1	
Minimum	0.1	0.1	0.1	0.1	0.1	0.1	0.1	0.1	0.1	0.1	0.1	0.1	0.1		
Maximum	0.1	0.1	0.1	0.1	0.1	0.1	0.1	0.1	0.2	0.4	0.1	0.1			0.4
Total Chlorine Residual*															
Average	0.04	0.04	0.04	0.04	0.04	0.04	0.04	0.04	0.04	0.04	0.04	0.04		0.04	
Minimum	0.04	0.04	0.04	0.04	0.04	0.04	0.04	0.04	0.03	0.04	0.04	0.04	0.03		
Maximum	0.04	0.04	0.18	0.04	0.04	0.04	0.04	0.04	0.20	0.04	0.04	0.04			0.20
Fecal Coliform (colonies/100mL)*															
Geometric Mean	9	8	12	12	42	28	8	6	11	12	9	8		11	
Minimum	5	5	5	5	13	5	5	5	5	5	5	5	5		
Maximum	134	141	60	60	172	63	29	17	750	238	24	70			750
Total Solids															
Average	1071	1262	1356	1262	977	1026	967	1215	974	817	854	1113		1074	
Minimum	836	844	1020	788	628	824	676	804	808	636	700	836	628		
Maximum	1400	1920	2060	1890	1470	1280	1220	1950	1770	1120	1030	1660			2060

Table A-1. Deer Island Treatment Plant Operations Summary, FY07 (cont.)

Final Effluent: Conventional Parameters (mg/L; cont.)	Jul	Aug	Sep	Oct	Nov	Dec	Jan	Feb	Mar	Apr	May	Jun	Min	Annual Average	Max
Volatile Solids															
Average	225	209	260	221	187	149	155	176	128	106	151	226		183	
Minimum	88	40	132	68	84	96	104	92	64	48	64	124	40		
Maximum	312	348	504	352	388	212	240	384	200	236	244	372			504
Volatile Suspended Solids															
Average	6.5	6.0	6.1	6.8	6.2	5.9	5.8	8.0	11.2	9.6	6.2	8.3		7.2	
Minimum	5.0	4.5	5.0	5.0	5.0	5.0	5.0	5.0	5.0	5.0	5.0	5.0	4.5		
Maximum	12.5	10.5	9.5	25.5	14.0	10.5	9.5	25.0	35.0	25.0	10.0	20.5			35.0
BOD															
Average	25.7	17.7	18.4	18.7	24.9	19.9	17.6	19.5	20.8	23.1	26.0	28.3		21.7	
Minimum	7.2	7.9	7.3	6.4	7.4	12.4	9.3	10.4	13.7	8.6	9.6	16.6	6.4		
Maximum	57.7	36.0	39.8	81.7	65.6	52.1	30.2	56.6	72.2	55.8	59.6	71.4			81.7
COD															
Average	60	64	68	68	53	56	61	72	65	55	51	65		61	
Minimum	36	37	50	48	37	41	46	55	44	43	37	41	36		
Maximum	99	96	86	103	72	71	93	119	122	81	74	94			122
Total Organic Carbon															
Average	13.3	15.2	15.0	13.1	11.7	14.7	17.6	13.3	12.7	11.5	10.1	10.9		13.2	
Minimum	13.2	15.0	13.9	12.4	11.4	14.5	10.9	12.3	11.4	11.2	9.6	9.4	9.4		
Maximum	13.4	15.4	16.0	13.7	12.0	14.9	21.8	14.2	13.6	11.8	10.6	13.1			21.8
Chloride															
Average	405	527	568	561	424	500	417	549	435	377	364	473		467	
Minimum	231	355	267	322	239	385	273	332	351	265	306	282	231		
Maximum	547	928	924	885	668	878	607	965	946	585	514	667			965
Fats, Oils, and Grease															
Average	7.0	7.0	7.0	7.0	7.0	7.0	7.0	7.0	7.0	7.0	7.0	7.0		7.0	
Minimum	7.0	7.0	7.0	7.0	7.0	7.0	7.0	7.0	7.0	7.0	7.0	7.0	7.0		
Maximum	7.0	7.0	7.0	7.0	7.0	7.0	7.0	7.0	7.0	7.0	7.0	7.0			7.0

Table A-1. Deer Island Treatment Plant Operations Summary, FY07 (cont.)

Final Effluent: Nutrients (mg/L)	Jul	Aug	Sep	Oct	Nov	Dec	Jan	Feb	Mar	Apr	May	Jun	Min	Annual Average	Max
Ammonia															
Average	15.2	22.7	24.4	26.9	17.3	19.3	21.8	26.4	19.0	12.1	17.0	18.5		20.1	
Minimum	10.6	17.8	16.2	19.8	13.6	12.8	12.8	16.6	9.7	7.0	11.4	11.1	7.0		
Maximum	19.2	26.9	30.8	31.4	23.4	24.4	29.1	29.0	24.1	18.3	21.2	26.6			31.4
Nitrite															
Average	1.33	0.71	1.56	0.88	2.26	1.60	1.24	0.78	1.08	2.04	2.23	1.28		1.42	
Minimum	0.76	0.61	0.83	0.46	1.83	0.90	0.65	0.48	0.68	1.58	1.43	0.35	0.35		
Maximum	2.30	0.85	1.93	1.49	2.63	2.05	2.32	1.15	1.43	2.47	2.96	2.10			2.96
Nitrate															
Average	1.45	1.14	0.86	0.28	0.60	1.21	0.75	0.28	0.73	1.30	1.61	1.59		0.98	
Minimum	1.06	0.16	0.51	0.06	0.38	0.23	0.51	0.21	0.26	0.76	1.13	0.81	0.06		
Maximum	1.79	1.92	1.36	0.80	0.92	3.20	1.38	0.36	1.06	2.62	1.97	1.92			3.20
Total Kjeldahl Nitrogen															
Average	15.9	23.5	23.9	27.0	17.1	22.7	21.4	25.3	17.2	13.4	17.3	19.6		20.4	
Minimum	11.0	18.4	16.6	19.2	14.5	13.0	13.2	17.3	7.8	8.4	11.6	12.7	7.8		
Maximum	19.7	28.5	29.8	31.9	21.2	31.8	28.7	28.5	23.0	19.1	22.4	24.6			31.9
Orthophosphates															
Average	1.8	2.2	2.7	2.9	1.8	2.1	2.0	2.5	1.5	1.1	1.8	2.4		2.1	
Minimum	1.3	1.9	2.2	2.7	1.4	1.7	1.7	2.1	1.1	0.4	1.4	1.9	0.4		
Maximum	2.1	2.5	3.3	3.2	2.3	2.6	2.4	2.6	1.9	1.6	2.4	2.8			3.3
Total Phosphorus															
Average	2.0	2.6	3.1	3.5	2.2	2.6	2.4	3.1	2.1	1.7	2.3	2.9		2.5	
Minimum	1.5	2.2	2.6	3.3	1.8	2.1	2.1	2.7	1.7	0.9	1.7	2.1	0.9		
Maximum	2.4	2.9	3.7	3.8	2.7	3.0	2.9	3.6	2.6	2.3	2.8	3.3			3.8

~: No data collected

*: Effluent pH, TCR, and fecal coliform are sampled multiple times daily. The minimum and maximum are the minimum and maximum daily averages, not single sample minimums and maximums.

Table A-2. Deer Island Influent Characterization (North & South Systems), FY07

Metals (ug/L)	Jul	Aug	Sep	Oct	Nov	Dec	Jan	Feb	Mar	Apr	May	Jun	Average	Maximum	Times Detected
	ANTIMONY	12.5	~	12.5	12.5	12.5	12.5	12.5	12.5	12.5	12.5	12.5	12.5	12.5	12.5
ARSENIC	0.4	~	0.4	0.4	0.4	0.4	0.4	0.4	0.4	0.4	0.4	0.906	0.465	1.25	1 of 42
BERYLLIUM	0.25	~	0.25	0.25	0.25	0.25	0.25	0.25	0.25	0.25	0.25	0.25	0.25	0.25	0 of 42
BORON	237	~	349	227	125	223	125	125	125	125	125	125	162	350	10 of 42
CADMIUM	0.334	~	0.266	0.397	0.346	0.143	0.194	0.269	0.316	0.445	0.3	0.417	0.323	0.505	42 of 42
CHROMIUM	4.58	~	5.36	6.6	7.39	22.7	4.27	4.03	3.18	5.18	3.25	6.26	6.01	22.7	43 of 43
COPPER	79.1	~	85.3	80.4	43.5	39.4	53.1	54.7	50.5	58.5	62.6	58.4	59.5	91.6	42 of 42
HEXAVALENT CHROMIUM	2.5	2.5	2.5	2.5	2.5	2.5	2.5	2.5	2.5	2.5	2.5	2.5	2.5	2.5	0 of 44
IRON	2280	~	2050	2560	1490	1200	1780	1380	1660	2070	1640	2720	1930	2770	42 of 42
LEAD	14.3	~	14.9	13.6	8.07	8.59	11.4	4.2	4.07	10.8	6.55	25.2	11.5	33.4	41 of 42
MERCURY	0.183	~	0.221	0.195	0.131	0.0992	0.119	0.125	0.0912	0.197	0.127	0.256	0.162	0.318	45 of 45
MOLYBDENUM	6.87	~	8.35	10.1	5.63	5.81	6.13	6.28	2.9	3.79	4.04	8.58	6.11	10.5	42 of 42
NICKEL	4.9	~	4.57	7.29	4.97	3.33	3.73	3.59	3.39	4.75	3.75	4.29	4.4	8.19	42 of 42
SELENIUM	0.45	~	0.45	0.45	0.45	0.45	0.45	0.45	0.45	0.45	0.45	0.45	0.45	0.45	0 of 42
SILVER	1.72	~	2.28	2.21	1.29	1.07	1.03	0.964	0.986	1.07	2.26	1.5	1.46	3.04	42 of 42
THALLIUM	0.5	~	0.5	0.5	0.5	0.5	0.5	0.5	0.5	0.5	0.5	0.5	0.5	0.5	0 of 42
ZINC	137	~	141	129	94.7	75.9	101	91.6	93.5	121	101	146	113	165	42 of 42

Cyanide (ug/L)	Jul	Aug	Sep	Oct	Nov	Dec	Jan	Feb	Mar	Apr	May	Jun	Average	Maximum	Times Detected
	CYANIDE	5	5	5	5	5	5	5	5	5	5	5	5	5	5

Oil and Grease, Surfactants, and Petroleum Hydrocarbons (mg/L)	Jul	Aug	Sep	Oct	Nov	Dec	Jan	Feb	Mar	Apr	May	Jun	Average	Maximum	Times Detected
	FATS OIL AND GREASE	38.1	70.8	58.4	53.3	25.6	43.6	38.2	50.2	36.9	38.6	28.3	24.8	39.1	70.8
MBAS	3.87	~	4.2	4.21	2.64	3.5	3.08	4.56	3.4	3.19	3.14	2.9	3.4	5.2	42 of 42
PETROLEUM HYDROCARBON	2.46	1.92	2.78	2.76	1.3	2.37	1.89	1.97	1.4	0.901	1.54	1.66	1.8	3.03	44 of 44

Organochlorine Pesticides and PCBs (ug/L)	Jul	Aug	Sep	Oct	Nov	Dec	Jan	Feb	Mar	Apr	May	Jun	Average	Maximum	Times Detected
	4,4'-DDD	0.00222	~	0.00215	0.00218	0.00214	0.00215	0.00214	0.00215	0.00209	0.00226	0.00214	0.0022	0.00217	0.00231
4,4'-DDE	0.00222	~	0.00215	0.00218	0.00214	0.00215	0.00214	0.00215	0.00209	0.00226	0.00214	0.0022	0.00217	0.00231	0 of 42
4,4'-DDT	0.00222	~	0.00215	0.00218	0.00214	0.00215	0.00214	0.00215	0.00209	0.00226	0.00214	0.0022	0.00217	0.00231	0 of 42
ALDRIN	0.00111	~	0.00107	0.00109	0.00107	0.00108	0.00107	0.00108	0.00104	0.00113	0.00107	0.0011	0.00108	0.00116	0 of 42
ALPHA-BHC	0.00111	~	0.00107	0.00109	0.00107	0.00108	0.00107	0.00108	0.00104	0.00113	0.00107	0.0011	0.00108	0.00116	0 of 42
ALPHA-CHLORDANE	0.00111	~	0.00107	0.00109	0.00107	0.00108	0.00107	0.00108	0.00104	0.00113	0.00107	0.0011	0.00108	0.00116	0 of 42
AROCLOR-1016	0.111	~	0.107	0.109	0.107	0.108	0.107	0.108	0.104	0.113	0.107	0.11	0.108	0.116	0 of 42
AROCLOR-1221	0.222	~	0.215	0.218	0.214	0.215	0.214	0.215	0.209	0.226	0.214	0.22	0.217	0.231	0 of 42
AROCLOR-1232	0.111	~	0.107	0.109	0.107	0.108	0.107	0.108	0.104	0.113	0.107	0.11	0.108	0.116	0 of 42
AROCLOR-1242	0.111	~	0.107	0.109	0.107	0.108	0.107	0.108	0.104	0.113	0.107	0.11	0.108	0.116	0 of 42
AROCLOR-1248	0.111	~	0.107	0.109	0.107	0.108	0.107	0.108	0.104	0.113	0.107	0.11	0.108	0.116	0 of 42
AROCLOR-1254	0.111	~	0.107	0.109	0.107	0.108	0.107	0.108	0.104	0.113	0.107	0.11	0.108	0.116	0 of 42
AROCLOR-1260	0.111	~	0.107	0.109	0.107	0.108	0.107	0.108	0.104	0.113	0.107	0.11	0.108	0.116	0 of 42
BETA-BHC	0.00111	~	0.00107	0.00109	0.00107	0.00108	0.00107	0.00108	0.00104	0.00113	0.00107	0.0011	0.00108	0.00116	0 of 42
CHLORDANE (TECHNICAL)	0.0555	~	0.0537	0.0545	0.0535	0.0537	0.027	0.0269	0.0261	0.0283	0.0236	0.0275	0.0376	0.0577	0 of 42
DELTA-BHC	0.00111	~	0.00107	0.00109	0.00107	0.00108	0.00107	0.00108	0.00104	0.00113	0.00107	0.0011	0.00108	0.00116	0 of 42
DIELDRIN	0.00222	~	0.00215	0.00218	0.00214	0.00215	0.00214	0.00215	0.00209	0.00226	0.00214	0.0022	0.00217	0.00231	0 of 42
ENDOSULFAN I	0.00111	~	0.00107	0.00109	0.00107	0.00108	0.00107	0.00108	0.00104	0.00113	0.00107	0.0011	0.00108	0.00116	0 of 42
ENDOSULFAN II	0.00222	~	0.00215	0.00218	0.00214	0.00215	0.00214	0.00215	0.00209	0.00226	0.00214	0.0022	0.00217	0.00231	0 of 42
ENDOSULFAN SULFATE	0.00222	~	0.00215	0.00218	0.00214	0.00215	0.00214	0.00215	0.00209	0.00226	0.00214	0.0022	0.00217	0.00231	0 of 42
ENDRIN	0.00222	~	0.00215	0.00218	0.00214	0.00215	0.00214	0.00215	0.00209	0.00226	0.00214	0.0022	0.00217	0.00231	0 of 42
ENDRIN ALDEHYDE	0.00222	~	0.00215	0.00218	0.00214	0.00215	0.00214	0.00215	0.00209	0.00226	0.00214	0.0022	0.00217	0.00231	0 of 42
ENDRIN KETONE	0.00222	~	0.00215	0.00218	0.00214	0.00215	0.00214	0.00215	0.00209	0.00226	0.00214	0.0022	0.00217	0.00231	0 of 42
GAMMA-BHC (LINDANE)	0.00111	~	0.00107	0.00109	0.00107	0.00108	0.00107	0.00108	0.00104	0.00113	0.00107	0.0011	0.00108	0.00116	0 of 42
GAMMA-CHLORDANE	0.00111	~	0.00107	0.00109	0.00107	0.00108	0.00107	0.00108	0.00104	0.00113	0.00107	0.0011	0.00108	0.00116	0 of 42
HEPTACHLOR	0.00111	~	0.00107	0.00109	0.00107	0.00108	0.00107	0.00108	0.00104	0.00113	0.00107	0.0011	0.00108	0.00116	0 of 42
HEPTACHLOR EPOXIDE	0.00111	~	0.00107	0.00109	0.00107	0.00108	0.00107	0.00108	0.00104	0.00113	0.00107	0.0011	0.00108	0.00116	0 of 42
METHOXYCHLOR	0.0111	~	0.0107	0.0109	0.0107	0.0108	0.0388	0.0108	0.0103	0.0113	0.0107	0.011	0.0138	0.0746	0 of 42
TOXAPHENE	0.0555	~	0.0537	0.0545	0.0535	0.0537	0.027	0.0269	0.0261	0.0283	0.0236	0.0275	0.0376	0.0577	0 of 42

Table A-2. Deer Island Influent Characterization (North & South Systems), FY07 (cont.)

Semivolatile Organics (ug/L)	Jul	Aug	Sep	Oct	Nov	Dec	Jan	Feb	Mar	Apr	May	Jun	Average	Maximum	Times Detected
1,2,4-TRICHLOROBENZENE	1.09	~	1.08	1.16	1.07	1.08	1.08	1.05	1.04	1.11	1.12	1.14	1.09	1.21	0 of 42
1,2-DICHLOROBENZENE	1.09	~	1.08	1.16	1.07	1.08	1.08	1.05	1.04	1.11	1.12	1.14	1.09	1.21	0 of 42
1,2-DIPHENYLHYDRAZINE (AS AZOBENZENE)	1.09	~	1.08	1.16	1.07	1.08	1.08	1.05	1.04	1.11	1.12	1.14	1.09	1.21	0 of 42
1,3-DICHLOROBENZENE	1.09	~	1.08	1.16	1.07	1.08	1.08	1.05	1.04	1.11	1.12	1.14	1.09	1.21	0 of 42
1,4-DICHLOROBENZENE	1.09	~	1.08	1.16	1.07	1.08	1.08	1.05	1.04	1.11	1.12	1.14	1.09	1.21	0 of 42
2,2'-OXYBIS(1-CHLOROPROPANE)	1.09	~	1.08	1.16	1.07	1.08	1.08	1.05	1.04	1.11	1.12	1.14	1.09	1.21	0 of 42
2,4,5-TRICHLOROPHENOL	1.09	~	1.08	1.16	1.07	1.08	1.08	1.05	1.04	1.11	1.12	1.14	1.09	1.21	0 of 42
2,4,6-TRICHLOROPHENOL	1.09	~	1.08	1.16	1.07	1.08	1.08	1.05	1.04	1.11	1.12	1.14	1.09	1.21	0 of 42
2,4-DICHLOROPHENOL	1.09	~	1.08	1.16	1.07	1.08	1.08	1.05	1.04	1.11	1.12	1.14	1.09	1.21	0 of 42
2,4-DIMETHYLPHENOL	1.09	~	1.08	1.16	1.07	1.08	1.08	1.05	1.04	1.11	1.12	1.14	1.09	1.21	0 of 42
2,4-DINITROPHENOL	2.18	~	2.15	2.33	2.13	2.15	2.16	2.09	2.08	2.23	2.24	2.28	2.19	2.42	0 of 42
2,4-DINITROTOLUENE	1.09	~	1.08	1.16	1.07	1.08	1.08	1.05	1.04	1.11	1.12	1.14	1.09	1.21	0 of 42
2,6-DINITROTOLUENE	1.09	~	1.08	1.16	1.07	1.08	1.08	1.05	1.04	1.11	1.12	1.14	1.09	1.21	0 of 42
2-CHLORONAPHTHALENE	1.09	~	1.08	1.16	1.07	1.08	1.08	1.05	1.04	1.11	1.12	1.14	1.09	1.21	0 of 42
2-CHLOROPHENOL	1.09	~	1.08	1.16	1.07	1.08	1.08	1.05	1.04	1.11	1.12	1.14	1.09	1.21	0 of 42
2-METHYL-4,6-DINITROPHENOL	10.9	~	10.8	11.6	10.7	10.8	10.8	10.5	10.4	11.1	11.2	11.4	10.9	12.1	0 of 42
2-METHYLNAPHTHALENE	1.09	~	1.08	1.16	1.07	1.08	1.08	1.05	1.04	1.11	1.12	1.14	1.09	1.21	0 of 42
2-METHYLPHENOL	1.09	~	1.08	1.16	1.07	1.08	1.08	1.05	1.04	1.11	1.12	1.14	1.09	1.21	0 of 42
2-NITROANILINE	1.09	~	1.08	1.16	1.07	1.08	1.08	1.05	1.04	1.11	1.12	1.14	1.09	1.21	0 of 42
2-NITROPHENOL	1.09	~	1.08	1.16	1.07	1.08	1.08	1.05	1.04	1.11	1.12	1.14	1.09	1.21	0 of 42
3,3'-DICHLOROBENZIDINE	2.18	~	2.15	2.33	2.13	2.15	2.16	2.09	2.08	2.23	2.24	2.28	2.19	2.42	0 of 42
3-NITROANILINE	1.09	~	1.08	1.16	1.07	1.08	1.08	1.05	1.04	1.11	1.12	1.14	1.09	1.21	0 of 42
4-BROMOPHENYL PHENYL ETHER	1.09	~	1.08	1.16	1.07	1.08	1.08	1.05	1.04	1.11	1.12	1.14	1.09	1.21	0 of 42
4-CHLORO-3-METHYLPHENOL	1.09	~	1.08	1.16	1.07	1.08	1.08	1.05	1.04	1.11	1.12	1.14	1.09	1.21	0 of 42
4-CHLOROANILINE	1.09	~	1.08	1.16	1.07	1.08	1.08	1.05	1.04	1.11	1.12	1.14	1.09	1.21	0 of 42
4-CHLOROPHENYL PHENYL ETHER	1.09	~	1.08	1.16	1.07	1.08	1.08	1.05	1.04	1.11	1.12	1.14	1.09	1.21	0 of 42
4-METHYLPHENOL (INCLUDES 3-METHYLPHENOL)	68.6	~	27.7	26.5	11.6	7.71	4.92	23.2	4.97	4.44	5.33	2.43	15.3	121	28 of 42
4-NITROANILINE	1.09	~	1.08	1.16	1.07	1.08	1.08	1.05	1.04	1.11	1.12	1.14	1.09	1.21	0 of 42
4-NITROPHENOL	2.18	~	2.15	2.33	2.13	2.15	2.16	2.09	2.08	2.23	2.24	2.28	2.19	2.42	0 of 42
ACENAPHTHENE	1.09	~	1.08	1.16	1.07	1.08	1.08	1.05	1.04	1.11	1.12	1.14	1.09	1.21	0 of 42
ACENAPHTHYLENE	1.09	~	1.08	1.16	1.07	1.08	1.08	1.05	1.04	1.11	1.12	1.14	1.09	1.21	0 of 42
ANILINE	1.09	~	1.08	1.16	1.07	1.08	1.08	1.92	1.04	1.11	1.12	1.14	1.16	2.78	1 of 42
ANTHRACENE	1.09	~	1.08	1.16	1.07	1.08	1.08	1.05	1.04	1.11	1.12	1.14	1.09	1.21	0 of 42
BENZIDINE	5.45	~	5.38	5.81	5.33	5.38	5.39	5.23	5.21	5.57	5.61	5.69	5.47	6.05	0 of 42
BENZO(A)ANTHRACENE	1.09	~	1.08	1.16	1.07	1.08	1.08	1.05	1.04	1.11	1.12	1.14	1.09	1.21	0 of 42
BENZO(A)PYRENE	1.09	~	1.08	1.16	1.07	1.08	1.08	1.05	1.04	1.11	1.12	1.14	1.09	1.21	0 of 42
BENZO(B)FLUORANTHENE	1.09	~	1.08	1.16	1.07	1.08	1.08	1.05	1.04	1.11	1.12	1.14	1.09	1.21	0 of 42
BENZO(GH)PERYLENE	1.09	~	1.08	1.16	1.07	1.08	1.08	1.05	1.04	1.11	1.12	1.14	1.09	1.21	0 of 42
BENZO(K)FLUORANTHENE	1.09	~	1.08	1.16	1.07	1.08	1.08	1.05	1.04	1.11	1.12	1.14	1.09	1.21	0 of 42
BENZOIC ACID	2.18	~	52.8	71.1	2.13	2.15	13.7	43.1	5.67	2.23	5.06	2.28	15.1	103	14 of 42
BENZYL ALCOHOL	10.5	~	10.6	10	7.74	16.7	2.98	9.04	6.25	1.11	5.52	3.02	6.73	16.7	28 of 42
BIS(2-CHLOROETHOXY)METHANE	1.09	~	1.08	1.16	1.07	1.08	1.08	1.05	1.04	1.11	1.12	1.14	1.09	1.21	0 of 42
BIS(2-CHLOROETHYL)ETHER	1.09	~	1.08	1.16	1.07	1.08	1.08	1.05	1.04	1.11	1.12	1.14	1.09	1.21	0 of 42
BIS(2-ETHYLHEXYL)PHTHALATE	18.1	~	16	10.9	5.94	9.89	7.23	14.4	42.8	6.9	8.34	10.1	13.3	79.7	41 of 42
BUTYL BENZYL PHTHALATE	1.09	~	1.08	1.16	1.07	1.08	1.08	1.05	1.04	1.11	1.12	1.14	1.09	1.21	0 of 42
CARBAZOLE	1.09	~	1.08	1.16	1.07	1.08	1.08	1.05	1.04	1.11	1.12	1.14	1.09	1.21	0 of 42
CHRYSENE	1.09	~	1.08	1.16	1.07	1.08	1.08	1.05	1.04	1.11	1.12	1.14	1.09	1.21	0 of 42
DIBENZO(A,H)ANTHRACENE	1.09	~	1.08	1.16	1.07	1.08	1.08	1.05	1.04	1.11	1.12	1.14	1.09	1.21	0 of 42
DIBENZOFURAN	1.09	~	1.08	1.16	1.07	1.08	1.08	1.05	1.04	1.11	1.12	1.14	1.09	1.21	0 of 42
DIETHYL PHTHALATE	1.09	~	1.89	1.16	1.07	1.08	1.08	1.05	1.04	1.11	1.12	1.14	1.15	2.73	1 of 42
DIMETHYL PHTHALATE	1.09	~	1.08	1.16	1.07	1.08	1.08	1.05	1.04	1.11	1.12	1.14	1.09	1.21	0 of 42
DI-N-BUTYLPHTHALATE	1.09	~	1.08	1.16	1.07	1.08	1.08	1.05	15.5	1.11	1.12	1.14	2.45	29.2	1 of 42
DI-N-OCTYLPHTHALATE	1.09	~	1.08	1.16	1.07	1.08	1.08	1.05	3.48	1.11	1.12	1.14	1.32	6.08	1 of 42
FLUORANTHENE	1.09	~	1.08	1.16	1.07	1.08	1.08	1.05	1.04	1.11	1.12	1.14	1.09	1.21	0 of 42
FLUORENE	1.09	~	1.08	1.16	1.07	1.08	1.08	1.05	1.04	1.11	1.12	1.14	1.09	1.21	0 of 42
HEXACHLOROBENZENE	1.09	~	1.08	1.16	1.07	1.08	1.08	1.05	1.04	1.11	1.12	1.14	1.09	1.21	0 of 42
HEXACHLOROBUTADIENE	1.09	~	1.08	1.16	1.07	1.08	1.08	1.05	1.04	1.11	1.12	1.14	1.09	1.21	0 of 42
HEXACHLOROCYCLOPENTADIENE	5.45	~	5.38	5.81	5.33	5.38	5.39	5.23	5.21	5.57	5.61	5.69	5.47	6.05	0 of 42

Table A-2. Deer Island Influent Characterization (North & South Systems), FY07 (cont.)

Semivolatile Organics (ug/L)													Average	Maximum	Times Detected	
	Jul	Aug	Sep	Oct	Nov	Dec	Jan	Feb	Mar	Apr	May	Jun				
HEXACHLOROETHANE	1.09	~	1.08	1.16	1.07	1.08	1.08	1.05	1.04	1.11	1.12	1.14	1.09	1.21	0 of 42	
INDENO(1,2,3-CD)PYRENE	1.09	~	1.08	1.16	1.07	1.08	1.08	1.05	1.04	1.11	1.12	1.14	1.09	1.21	0 of 42	
ISOPHORONE	1.09	~	1.08	1.16	1.07	1.08	1.08	1.05	1.04	1.11	1.12	1.14	1.09	1.21	0 of 42	
NAPHTHALENE	1.09	~	1.08	1.16	1.07	1.08	1.08	1.05	1.04	1.11	1.12	1.14	1.09	1.21	0 of 42	
N-DECANE	1.09	~	1.08	1.16	1.07	1.08	1.08	1.05	1.04	1.11	1.12	1.14	1.09	1.21	0 of 42	
NITROBENZENE	1.09	~	1.08	1.16	1.07	1.08	1.08	1.05	1.04	1.11	1.12	1.14	1.09	1.21	0 of 42	
N-NITROSODIMETHYLAMINE	1.09	~	1.08	1.16	1.07	1.08	1.08	1.05	1.04	1.11	1.12	1.14	1.09	1.21	0 of 42	
N-NITROSODI-N-PROPYLAMINE	1.09	~	1.08	1.16	1.07	1.08	1.08	1.05	1.04	1.11	1.12	1.14	1.09	1.21	0 of 42	
N-NITROSODIPHENYLAMINE	1.09	~	1.08	1.16	1.07	1.08	1.08	1.05	1.04	1.11	1.12	1.14	1.09	1.21	0 of 42	
N-OCTADECANE	1.09	~	1.08	1.16	1.07	1.08	1.08	1.05	1.04	1.11	1.12	1.14	1.09	1.21	0 of 42	
PENTACHLOROPHENOL	3.27	~	3.23	3.49	3.2	3.23	3.23	3.14	3.13	3.34	3.36	3.41	3.28	3.63	0 of 42	
PHENANTHRENE	1.09	~	1.08	1.16	1.07	1.08	1.08	1.05	1.04	1.11	1.12	1.14	1.09	1.21	0 of 42	
PHENOL	2.18	~	2.15	2.33	2.13	2.15	2.16	7.85	2.08	2.23	2.24	2.28	2.6	13.5	1 of 42	
PYRENE	1.09	~	1.08	1.16	1.07	1.08	1.08	1.05	1.04	1.11	1.12	1.14	1.09	1.21	0 of 42	
Volatiles Organics (ug/L)																
	Jul	Aug	Sep	Oct	Nov	Dec	Jan	Feb	Mar	Apr	May	Jun	Average	Maximum	Times Detected	
1,1,1-TRICHLOROETHANE	0.5	0.5	0.5	0.5	0.5	0.5	0.5	0.5	0.5	0.5	0.5	0.5	0.5	0.5	0 of 44	
1,1,2,2-TETRACHLOROETHANE	0.5	0.5	0.5	0.5	0.5	0.5	0.5	0.5	0.5	0.5	0.5	0.5	0.5	0.5	0 of 44	
1,1,2-TRICHLOROETHANE	0.5	0.5	0.5	0.5	0.5	0.5	0.5	0.5	0.5	0.5	0.5	0.5	0.5	0.5	0 of 44	
1,1-DICHLOROETHANE	0.5	0.5	0.5	0.5	0.5	0.5	0.5	0.5	0.5	0.5	0.5	0.5	0.5	0.5	0 of 44	
1,1-DICHLOROETHENE	0.5	0.5	0.5	0.5	0.5	0.5	0.5	0.5	0.5	0.5	0.5	0.5	0.5	0.5	0 of 44	
1,2-DICHLOROETHANE	0.5	0.5	0.5	0.5	0.5	0.5	0.5	0.5	0.5	0.5	0.5	0.5	0.5	0.5	0 of 44	
1,2-DICHLOROETHANE	0.5	0.5	0.5	0.5	0.5	0.5	0.5	0.5	0.5	0.5	0.5	0.5	0.5	0.5	0 of 44	
1,2-DICHLOROPROPANE	0.5	0.5	0.5	0.5	0.5	0.5	0.5	0.5	0.5	0.5	0.5	0.5	0.5	0.5	0 of 44	
1,3-DICHLOROBENZENE	0.5	0.5	0.5	0.5	0.5	0.5	0.5	0.5	0.5	0.5	0.5	0.5	0.5	0.5	0 of 44	
1,4-DICHLOROBENZENE	0.5	0.5	0.5	0.5	0.5	0.5	0.5	0.5	0.5	0.5	0.5	0.5	0.5	0.5	0 of 44	
2-BUTANONE	5.56	3.28	10.6	15.8	5.16	2.41	1.98	5.05	2.6	1.04	10.1	3.92	5.36	18	31 of 44	
2-CHLOROETHYL VINYL ETHER	0.5	0.5	0.5	0.5	0.5	0.5	0.5	0.5	0.5	0.5	0.5	0.5	0.5	0.5	0 of 44	
2-HEXANONE	0.5	0.5	0.5	0.5	0.5	0.5	0.5	0.5	0.5	0.5	0.5	0.5	0.5	0.5	0 of 44	
4-METHYL-2-PENTANONE	0.5	0.5	0.5	0.5	0.5	0.5	0.5	0.5	0.5	0.5	0.5	0.5	0.5	0.5	0 of 44	
ACETONE	81.3	136	105	122	47.4	60	87.4	174	90.9	61.7	144	52.6	91.2	202	43 of 44	
ACROLEIN	1	1	1	1	1	1	1	1	1	1	1	1	1	1	0 of 44	
ACRYLONITRILE	1	1	1	1	1	1	1	1	1	1	1	1	1	1	0 of 44	
BENZENE	0.5	0.5	0.5	0.5	0.5	0.5	0.5	0.5	0.5	0.5	0.5	0.5	0.5	0.5	0 of 44	
BROMODICHLOROMETHANE	0.5	0.5	0.5	0.5	0.5	0.5	0.5	0.5	0.5	0.5	0.5	0.5	0.5	0.5	0 of 44	
BROMOFORM	0.5	0.5	0.5	0.5	0.5	0.5	0.5	0.5	0.5	0.5	0.5	0.5	0.5	0.5	0 of 44	
BROMOMETHANE	0.5	0.5	0.5	0.5	0.5	0.5	0.5	0.5	0.5	0.5	0.5	0.5	0.5	0.5	0 of 44	
CARBON DISULFIDE	0.5	0.5	1.37	0.5	0.5	0.5	0.9	0.5	0.5	0.5	0.5	0.5	0.596	2.27	2 of 44	
CARBON TETRACHLORIDE	0.5	0.5	0.5	0.5	0.5	0.5	0.5	0.5	0.5	0.5	0.5	0.5	0.5	0.5	0 of 44	
CHLOROBENZENE	0.5	0.5	0.5	0.5	0.5	0.5	0.5	0.5	0.5	0.5	0.5	0.5	0.5	0.5	0 of 44	
CHLOROETHANE	0.5	0.5	0.5	0.5	0.5	0.5	0.5	0.5	0.5	0.5	0.5	0.5	0.5	0.5	0 of 44	
CHLOROFORM	2.1	2.4	0.833	0.817	0.5	0.5	0.5	0.5	0.5	1.93	0.5	1.4	1.05	2.85	8 of 44	
CHLOROMETHANE	0.5	0.5	0.5	0.5	0.5	0.5	0.5	0.5	0.5	0.5	0.5	0.5	0.5	0.5	0 of 44	
CIS-1,2-DICHLOROETHENE	0.5	0.5	0.5	0.5	0.5	0.5	0.5	0.5	0.5	0.5	0.5	0.5	0.5	0.5	0 of 44	
CIS-1,3-DICHLOROPROPENE	0.5	0.5	0.5	0.5	0.5	0.5	0.5	0.5	0.5	0.5	0.5	0.5	0.5	0.5	0 of 44	
DIBROMOCHLOROMETHANE	0.5	0.5	0.5	0.5	0.5	0.5	0.5	0.5	0.5	0.5	0.5	0.5	0.5	0.5	0 of 44	
ETHYLBENZENE	2.03	0.5	0.5	1.38	0.5	0.5	0.5	0.5	0.5	0.5	0.5	0.5	0.715	3.14	2 of 44	
M,P-XYLENE	4.13	1	1	1.65	1	1	1	1	1	1	1	1	1.36	6.4	2 of 44	
METHYLENE CHLORIDE	2.61	1.37	3.72	4.16	0.524	0.927	1.68	1.19	0.742	0.5	0.945	0.824	1.48	6.51	29 of 44	
O-XYLENE	1.92	0.5	0.5	0.5	0.5	0.5	0.5	0.5	0.5	0.5	0.5	0.5	0.645	2.94	1 of 44	
STYRENE	1.3	0.5	0.5	0.5	0.5	0.5	6.46	0.5	0.5	0.5	0.5	1.29	1.2	11.9	5 of 44	
TETRACHLOROETHENE	0.802	0.5	0.5	0.5	0.5	0.5	4.59	2.04	1.8	0.893	1.41	0.947	1.31	6.67	12 of 44	
TOLUENE	10.7	3.76	4.77	4.09	0.5	0.5	1.66	2.2	0.5	0.5	1.59	1.91	2.65	15.7	22 of 44	
TRANS-1,2-DICHLOROETHENE	0.5	0.5	0.5	0.5	0.5	0.5	0.5	0.5	0.5	0.5	0.5	0.5	0.5	0.5	0 of 44	
TRANS-1,3-DICHLOROPROPENE	0.5	0.5	0.5	0.5	0.5	0.5	0.5	0.5	0.5	0.5	0.5	0.5	0.5	0.5	0 of 44	
TRICHLOROETHENE	0.5	0.5	0.5	0.5	0.5	0.5	0.5	0.5	0.5	0.5	0.5	0.5	0.5	0.5	0 of 44	
TRICHLOROFLUOROMETHANE	0.5	0.5	0.5	0.5	0.5	0.5	0.5	0.5	0.5	0.5	0.5	0.5	0.5	0.5	0 of 44	
VINYL ACETATE	0.5	0.5	0.5	0.5	0.5	0.5	0.5	0.5	0.5	0.5	0.5	0.5	0.5	0.5	0 of 44	
VINYL CHLORIDE	0.5	0.5	0.5	0.5	0.5	0.5	0.5	0.5	0.5	0.5	0.5	0.5	0.5	0.5	0 of 44	

Notes

~: No data or no samples taken; results in bold indicate one or more detects that month.

Yearly averages are calculated from individual results collected during the fiscal year.

Non-detected compounds are assumed to equal one half of the detection limit for metals and inorganics and one tenth of the reporting limit for organic compounds.

Table A-3. Deer Island Influent Loadings (North & South Systems), FY06

Metals (lbs/day)													Times		
	Jul	Aug	Sep	Oct	Nov	Dec	Jan	Feb	Mar	Apr	May	Jun	Average	Maximum	Detected
ANTIMONY	34.8	~	29	27.4	51.6	42.8	43.5	29.5	38.4	43.5	39.1	52.6	39.1	62.7	0 of 42
ARSENIC	1.11	~	0.927	0.878	1.65	1.37	1.39	0.944	1.23	1.39	1.25	3.82	1.46	6.27	1 of 42
BERYLLIUM	0.696	~	0.579	0.548	1.03	0.855	0.87	0.59	0.767	0.87	0.782	1.05	0.783	1.25	0 of 42
BORON	660	~	809	498	516	762	435	295	384	435	391	526	508	815	10 of 42
CADMIUM	0.931	~	0.615	0.871	1.43	0.491	0.674	0.634	0.971	1.55	0.939	1.76	1.01	2.05	42 of 42
CHROMIUM	12.8	~	12.4	14.5	30.5	77.5	14.9	9.51	9.76	18	10.2	26.4	18.8	77.5	43 of 43
COPPER	220	~	198	176	180	135	185	129	155	204	196	246	186	281	42 of 42
HEXAVALENT CHROMIUM	8.5	5.62	5.68	5.43	9.1	7.8	7.49	5.9	7.35	10.8	7.72	8.17	7.53	13.2	0 of 44
IRON	6360	~	4760	5620	6170	4090	6190	3270	5090	7220	5140	11400	6030	13600	42 of 42
LEAD	39.8	~	34.5	29.8	33.3	29.4	39.8	9.9	12.5	37.7	20.5	106	36.1	168	41 of 42
MERCURY	0.511	~	0.512	0.428	0.543	0.339	0.416	0.296	0.28	0.686	0.398	1.08	0.506	1.6	45 of 45
MOLYBDENUM	19.1	~	19.3	22.1	23.3	19.9	21.3	14.8	8.9	13.2	12.7	36.1	19.1	49.2	42 of 42
NICKEL	13.6	~	10.6	16	20.5	11.4	13	8.46	10.4	16.5	11.7	18.1	13.8	23.5	42 of 42
SELENIUM	1.25	~	1.04	0.987	1.86	1.54	1.57	1.06	1.38	1.57	1.41	1.89	1.41	2.26	0 of 42
SILVER	4.79	~	5.28	4.86	5.33	3.67	3.59	2.27	3.03	3.72	7.06	6.34	4.58	9.41	42 of 42
THALLIUM	1.39	~	1.16	1.1	2.07	1.71	1.74	1.18	1.53	1.74	1.56	2.11	1.57	2.51	0 of 42
ZINC	382	~	327	284	391	260	351	216	287	421	317	615	354.00	752.00	42 of 42

Cyanide (lbs/day)													Times		
	Jul	Aug	Sep	Oct	Nov	Dec	Jan	Feb	Mar	Apr	May	Jun	Average	Maximum	Detected
CYANIDE	17	11.2	11.4	10.9	18.2	15.6	15	11.8	14.7	21.6	15.4	16.3	15.1	26.4	0 of 44

Oil and Grease, Surfactants, and Petroleum Hydrocarbons (lbs/day)													Times		
	Jul	Aug	Sep	Oct	Nov	Dec	Jan	Feb	Mar	Apr	May	Jun	Average	Maximum	Detected
FATS OIL AND GREASE	130000	159000	133000	116000	93200	136000	115000	119000	108000	167000	87600	81100	118000	221000	44 of 44
MBAS	10800	~	9710.0	9230	10900	12000	10700	10800	10600.0	11100	9820	12200	10600	12900	42 of 42
PETROLEUM HYDROCARBON	8380	4310	6310	6000	4740	7390	5680	4640	4120	3900	4760	5410	5430	8640	44 of 44

Organochlorine Pesticides and PCBs (lbs/day)													Times		
	Jul	Aug	Sep	Oct	Nov	Dec	Jan	Feb	Mar	Apr	May	Jun	Average	Maximum	Detected
4,4'-DDD	0.00619	~	0.00498	0.00478	0.00885	0.00736	0.00746	0.00508	0.00642	0.00786	0.0067	0.00928	0.00679	0.0115	0 of 42
4,4'-DDE	0.00619	~	0.00498	0.00478	0.00885	0.00736	0.00746	0.00508	0.00642	0.00786	0.0067	0.00928	0.00679	0.0115	0 of 42
4,4'-DDT	0.00619	~	0.00498	0.00478	0.00885	0.00736	0.00746	0.00508	0.00642	0.00786	0.0067	0.00928	0.00679	0.0115	0 of 42
ALDRIN	0.00309	~	0.00249	0.00239	0.00441	0.00368	0.00373	0.00254	0.0032	0.00393	0.00334	0.00463	0.00339	0.00572	0 of 42
ALPHA-BHC	0.00309	~	0.00249	0.00239	0.00441	0.00368	0.00373	0.00254	0.0032	0.00393	0.00334	0.00463	0.00339	0.00572	0 of 42
ALPHA-CHLORDANE	0.00309	~	0.00249	0.00239	0.00441	0.00368	0.00373	0.00254	0.0032	0.00393	0.00334	0.00463	0.00339	0.00572	0 of 42
AROCLOR-1016	0.309	~	0.249	0.239	0.441	0.368	0.373	0.254	0.32	0.393	0.334	0.463	0.339	0.572	0 of 42
AROCLOR-1221	0.618	~	0.498	0.478	0.884	0.736	0.746	0.508	0.642	0.786	0.67	0.928	0.679	1.15	0 of 42
AROCLOR-1232	0.309	~	0.249	0.239	0.441	0.368	0.373	0.254	0.32	0.393	0.334	0.463	0.339	0.572	0 of 42
AROCLOR-1242	0.309	~	0.249	0.239	0.441	0.368	0.373	0.254	0.32	0.393	0.334	0.463	0.339	0.572	0 of 42
AROCLOR-1248	0.309	~	0.249	0.239	0.441	0.368	0.373	0.254	0.32	0.393	0.334	0.463	0.339	0.572	0 of 42
AROCLOR-1254	0.309	~	0.249	0.239	0.441	0.368	0.373	0.254	0.32	0.393	0.334	0.463	0.339	0.572	0 of 42
AROCLOR-1260	0.309	~	0.249	0.239	0.441	0.368	0.373	0.254	0.32	0.393	0.334	0.463	0.339	0.572	0 of 42
BETA-BHC	0.00309	~	0.00249	0.00239	0.00441	0.00368	0.00373	0.00254	0.0032	0.00393	0.00334	0.00463	0.00339	0.00572	0 of 42
CHLORDANE (TECHNICAL)	0.155	~	0.124	0.119	0.221	0.184	0.0941	0.0635	0.0801	0.0983	0.0737	0.116	0.118	0.234	0 of 42
DELTA-BHC	0.00309	~	0.00249	0.00239	0.00441	0.00368	0.00373	0.00254	0.0032	0.00393	0.00334	0.00463	0.00339	0.00572	0 of 42
DIELDRIN	0.00619	~	0.00498	0.00478	0.00885	0.00736	0.00746	0.00508	0.00642	0.00786	0.0067	0.00928	0.00679	0.0115	0 of 42
ENDOSULFAN I	0.00309	~	0.00249	0.00239	0.00441	0.00368	0.00373	0.00254	0.0032	0.00393	0.00334	0.00463	0.00339	0.00572	0 of 42
ENDOSULFAN II	0.00619	~	0.00498	0.00478	0.00885	0.00736	0.00746	0.00508	0.00642	0.00786	0.0067	0.00928	0.00679	0.0115	0 of 42
ENDOSULFAN SULFATE	0.00619	~	0.00498	0.00478	0.00885	0.00736	0.00746	0.00508	0.00642	0.00786	0.0067	0.00928	0.00679	0.0115	0 of 42
ENDRIN	0.00619	~	0.00498	0.00478	0.00885	0.00736	0.00746	0.00508	0.00642	0.00786	0.0067	0.00928	0.00679	0.0115	0 of 42
ENDRIN ALDEHYDE	0.00619	~	0.00498	0.00478	0.00885	0.00736	0.00746	0.00508	0.00642	0.00786	0.0067	0.00928	0.00679	0.0115	0 of 42
ENDRIN KETONE	0.00619	~	0.00498	0.00478	0.00885	0.00736	0.00746	0.00508	0.00642	0.00786	0.0067	0.00928	0.00679	0.0115	0 of 42
GAMMA-BHC (LINDANE)	0.00309	~	0.00249	0.00239	0.00441	0.00368	0.00373	0.00254	0.0032	0.00393	0.00334	0.00463	0.00339	0.00572	0 of 42
GAMMA-CHLORDANE	0.00309	~	0.00249	0.00239	0.00441	0.00368	0.00373	0.00254	0.0032	0.00393	0.00334	0.00463	0.00339	0.00572	0 of 42
HEPTACHLOR	0.00309	~	0.00249	0.00239	0.00441	0.00368	0.00373	0.00254	0.0032	0.00393	0.00334	0.00463	0.00339	0.00572	0 of 42
HEPTACHLOR EPOXIDE	0.00309	~	0.00249	0.00239	0.00441	0.00368	0.00373	0.00254	0.0032	0.00393	0.00334	0.00463	0.00339	0.00572	0 of 42
METHOXYCHLOR	0.0309	~	0.0249	0.0239	0.0441	0.0368	0.135	0.0254	0.0317	0.0393	0.0334	0.0463	0.0432	0.229	0 of 42
TOXAPHENE	0.155	~	0.124	0.119	0.221	0.184	0.0941	0.0635	0.0801	0.0983	0.0737	0.116	0.118	0.234	0 of 42

Table A-3. Deer Island Influent Loadings (North & South Systems), FY06 (cont.)

Semivolatile Organics (lbs/day)	Jul	Aug	Sep	Oct	Nov	Dec	Jan	Feb	Mar	Apr	May	Jun	Average	Maximum	Times Detected
1,2,4-TRICHLOROENZENE	3.04	~	2.49	2.55	4.4	3.68	3.75	2.47	3.2	3.88	3.51	4.79	3.42	6	0 of 42
1,2-DICHLOROENZENE	3.04	~	2.49	2.55	4.4	3.68	3.75	2.47	3.2	3.88	3.51	4.79	3.42	6	0 of 42
1,2-DIPHENYLHYDRAZINE (AS AZOBENZENE)	3.04	~	2.49	2.55	4.4	3.68	3.75	2.47	3.2	3.88	3.51	4.79	3.42	6	0 of 42
1,3-DICHLOROENZENE	3.04	~	2.49	2.55	4.4	3.68	3.75	2.47	3.2	3.88	3.51	4.79	3.42	6	0 of 42
1,4-DICHLOROENZENE	3.04	~	2.49	2.55	4.4	3.68	3.75	2.47	3.2	3.88	3.51	4.79	3.42	6	0 of 42
2,2'-OXYBIS(1-CHLOROPROPANE)	3.04	~	2.49	2.55	4.4	3.68	3.75	2.47	3.2	3.88	3.51	4.79	3.42	6	0 of 42
2,4,5-TRICHLOROPHENOL	3.04	~	2.49	2.55	4.4	3.68	3.75	2.47	3.2	3.88	3.51	4.79	3.42	6	0 of 42
2,4,6-TRICHLOROPHENOL	3.04	~	2.49	2.55	4.4	3.68	3.75	2.47	3.2	3.88	3.51	4.79	3.42	6	0 of 42
2,4-DICHLOROPHENOL	3.04	~	2.49	2.55	4.4	3.68	3.75	2.47	3.2	3.88	3.51	4.79	3.42	6	0 of 42
2,4-DIMETHYLPHENOL	3.04	~	2.49	2.55	4.4	3.68	3.75	2.47	3.2	3.88	3.51	4.79	3.42	6	0 of 42
2,4-DINITROPHENOL	6.07	~	4.99	5.1	8.81	7.36	7.51	4.93	6.4	7.76	7.01	9.58	6.84	12	0 of 42
2,4-DINITROTOLUENE	3.04	~	2.49	2.55	4.4	3.68	3.75	2.47	3.2	3.88	3.51	4.79	3.42	6	0 of 42
2,6-DINITROTOLUENE	3.04	~	2.49	2.55	4.4	3.68	3.75	2.47	3.2	3.88	3.51	4.79	3.42	6	0 of 42
2-CHLORONAPHTHALENE	3.04	~	2.49	2.55	4.4	3.68	3.75	2.47	3.2	3.88	3.51	4.79	3.42	6	0 of 42
2-CHLOROPHENOL	3.04	~	2.49	2.55	4.4	3.68	3.75	2.47	3.2	3.88	3.51	4.79	3.42	6	0 of 42
2-METHYL-4,6-DINITROPHENOL	30.4	~	24.9	25.5	44	36.8	37.5	24.7	32	38.8	35.1	47.9	34.2	60	0 of 42
2-METHYLNAPHTHALENE	3.04	~	2.49	2.55	4.4	3.68	3.75	2.47	3.2	3.88	3.51	4.79	3.42	6	0 of 42
2-METHYLPHENOL	3.04	~	2.49	2.55	4.4	3.68	3.75	2.47	3.2	3.88	3.51	4.79	3.42	6	0 of 42
2-NITROANILINE	3.04	~	2.49	2.55	4.4	3.68	3.75	2.47	3.2	3.88	3.51	4.79	3.42	6	0 of 42
2-NITROPHENOL	3.04	~	2.49	2.55	4.4	3.68	3.75	2.47	3.2	3.88	3.51	4.79	3.42	6	0 of 42
3,3'-DICHLOROENZIDINE	6.07	~	4.99	5.1	8.81	7.36	7.51	4.93	6.4	7.76	7.01	9.58	6.84	12	0 of 42
3-NITROANILINE	3.04	~	2.49	2.55	4.4	3.68	3.75	2.47	3.2	3.88	3.51	4.79	3.42	6	0 of 42
4-BROMOPHENYL PHENYL ETHER	3.04	~	2.49	2.55	4.4	3.68	3.75	2.47	3.2	3.88	3.51	4.79	3.42	6	0 of 42
4-CHLORO-3-METHYLPHENOL	3.04	~	2.49	2.55	4.4	3.68	3.75	2.47	3.2	3.88	3.51	4.79	3.42	6	0 of 42
4-CHLOROANILINE	3.04	~	2.49	2.55	4.4	3.68	3.75	2.47	3.2	3.88	3.51	4.79	3.42	6	0 of 42
4-CHLOROPHENYL PHENYL ETHER	3.04	~	2.49	2.55	4.4	3.68	3.75	2.47	3.2	3.88	3.51	4.79	3.42	6	0 of 42
4-METHYLPHENOL (INCLUDES 3-METHYLPHENOL)	191	~	64.3	58.2	47.8	26.4	17.1	54.8	15.3	15.5	16.7	10.3	48	329	28 of 42
4-NITROANILINE	3.04	~	2.49	2.55	4.4	3.68	3.75	2.47	3.2	3.88	3.51	4.79	3.42	6	0 of 42
4-NITROPHENOL	6.07	~	4.99	5.1	8.81	7.36	7.51	4.93	6.4	7.76	7.01	9.58	6.84	12	0 of 42
ACENAPHTHENE	3.04	~	2.49	2.55	4.4	3.68	3.75	2.47	3.2	3.88	3.51	4.79	3.42	6	0 of 42
ACENAPHTHYLENE	3.04	~	2.49	2.55	4.4	3.68	3.75	2.47	3.2	3.88	3.51	4.79	3.42	6	0 of 42
ANILINE	3.04	~	2.49	2.55	4.4	3.68	3.75	4.53	3.2	3.88	3.51	4.79	3.62	6.6	1 of 42
ANTHRACENE	3.04	~	2.49	2.55	4.4	3.68	3.75	2.47	3.2	3.88	3.51	4.79	3.42	6	0 of 42
BENZIDINE	15.2	~	12.5	12.8	22	18.4	18.8	12.3	16	19.4	17.5	24	17.1	30	0 of 42
BENZO(A)ANTHRACENE	3.04	~	2.49	2.55	4.4	3.68	3.75	2.47	3.2	3.88	3.51	4.79	3.42	6	0 of 42
BENZO(A)PYRENE	3.04	~	2.49	2.55	4.4	3.68	3.75	2.47	3.2	3.88	3.51	4.79	3.42	6	0 of 42
BENZO(B)FLUORANTHENE	3.04	~	2.49	2.55	4.4	3.68	3.75	2.47	3.2	3.88	3.51	4.79	3.42	6	0 of 42
BENZO(GH)PERYLENE	3.04	~	2.49	2.55	4.4	3.68	3.75	2.47	3.2	3.88	3.51	4.79	3.42	6	0 of 42
BENZO(K)FLUORANTHENE	3.04	~	2.49	2.55	4.4	3.68	3.75	2.47	3.2	3.88	3.51	4.79	3.42	6	0 of 42
BENZOIC ACID	6.07	~	122	156	8.81	7.36	47.5	102	17.4	7.76	15.8	9.58	47.3	240	14 of 42
BENZYL ALCOHOL	29.2	~	24.6	22	32	57.2	10.4	21.3	19.2	3.88	17.3	12.7	21.1	57.2	28 of 42
BIS(2-CHLOROETHOXY)METHANE	3.04	~	2.49	2.55	4.4	3.68	3.75	2.47	3.2	3.88	3.51	4.79	3.42	6	0 of 42
BIS(2-CHLOROETHYL)ETHER	3.04	~	2.49	2.55	4.4	3.68	3.75	2.47	3.2	3.88	3.51	4.79	3.42	6	0 of 42
BIS(2-ETHYLHEXYL)PHTHALATE	50.3	~	37.1	23.9	24.6	33.8	25.2	34	131	24	26.1	42.6	41.5	237	41 of 42
BUTYL BENZYL PHTHALATE	3.04	~	2.49	2.55	4.4	3.68	3.75	2.47	3.2	3.88	3.51	4.79	3.42	6	0 of 42
CARBAZOLE	3.04	~	2.49	2.55	4.4	3.68	3.75	2.47	3.2	3.88	3.51	4.79	3.42	6	0 of 42
CHRYSENE	3.04	~	2.49	2.55	4.4	3.68	3.75	2.47	3.2	3.88	3.51	4.79	3.42	6	0 of 42
DIBENZO(A,H)ANTHRACENE	3.04	~	2.49	2.55	4.4	3.68	3.75	2.47	3.2	3.88	3.51	4.79	3.42	6	0 of 42
DIBENZOFURAN	3.04	~	2.49	2.55	4.4	3.68	3.75	2.47	3.2	3.88	3.51	4.79	3.42	6	0 of 42
DIETHYL PHTHALATE	3.04	~	4.38	2.55	4.4	3.68	3.75	2.47	3.2	3.88	3.51	4.79	3.6	6.37	1 of 42
DIMETHYL PHTHALATE	3.04	~	2.49	2.55	4.4	3.68	3.75	2.47	3.2	3.88	3.51	4.79	3.42	6	0 of 42
DI-N-BUTYLPHTHALATE	3.04	~	2.49	2.55	4.4	3.68	3.75	2.47	47.7	3.88	3.51	4.79	7.66	92.3	1 of 42
DI-N-OCTYLPHTHALATE	3.04	~	2.49	2.55	4.4	3.68	3.75	2.47	10.7	3.88	3.51	4.79	4.13	18.1	1 of 42
FLUORANTHENE	3.04	~	2.49	2.55	4.4	3.68	3.75	2.47	3.2	3.88	3.51	4.79	3.42	6	0 of 42
FLUORENE	3.04	~	2.49	2.55	4.4	3.68	3.75	2.47	3.2	3.88	3.51	4.79	3.42	6	0 of 42
HEXACHLOROENZENE	3.04	~	2.49	2.55	4.4	3.68	3.75	2.47	3.2	3.88	3.51	4.79	3.42	6	0 of 42
HEXACHLOROBUTADIENE	3.04	~	2.49	2.55	4.4	3.68	3.75	2.47	3.2	3.88	3.51	4.79	3.42	6	0 of 42
HEXACHLOROCYCLOPENTADIENE	15.2	~	12.5	12.8	22	18.4	18.8	12.3	16	19.4	17.5	24	17.1	30	0 of 42

Table A-3. Deer Island Influent Loadings (North & South Systems), FY06 (cont.)

Semivolatile Organics (lbs/day)													Times		
	Jul	Aug	Sep	Oct	Nov	Dec	Jan	Feb	Mar	Apr	May	Jun	Average	Maximum	Detected
HEXACHLOROETHANE	3.04	~	2.49	2.55	4.4	3.68	3.75	2.47	3.2	3.88	3.51	4.79	3.42	6	0 of 42
INDENO(1,2,3-CD)PYRENE	3.04	~	2.49	2.55	4.4	3.68	3.75	2.47	3.2	3.88	3.51	4.79	3.42	6	0 of 42
ISOPHORONE	3.04	~	2.49	2.55	4.4	3.68	3.75	2.47	3.2	3.88	3.51	4.79	3.42	6	0 of 42
NAPHTHALENE	3.04	~	2.49	2.55	4.4	3.68	3.75	2.47	3.2	3.88	3.51	4.79	3.42	6	0 of 42
N-DECANE	3.04	~	2.49	2.55	4.4	3.68	3.75	2.47	3.2	3.88	3.51	4.79	3.42	6	0 of 42
NITROBENZENE	3.04	~	2.49	2.55	4.4	3.68	3.75	2.47	3.2	3.88	3.51	4.79	3.42	6	0 of 42
N-NITROSODIMETHYLAMINE	3.04	~	2.49	2.55	4.4	3.68	3.75	2.47	3.2	3.88	3.51	4.79	3.42	6	0 of 42
N-NITROSODI-N-PROPYLAMINE	3.04	~	2.49	2.55	4.4	3.68	3.75	2.47	3.2	3.88	3.51	4.79	3.42	6	0 of 42
N-NITROSODIPHENYLAMINE	3.04	~	2.49	2.55	4.4	3.68	3.75	2.47	3.2	3.88	3.51	4.79	3.42	6	0 of 42
N-OCTADECANE	3.04	~	2.49	2.55	4.4	3.68	3.75	2.47	3.2	3.88	3.51	4.79	3.42	6	0 of 42
PENTACHLOROPHENOL	9.11	~	7.48	7.65	13.2	11	11.3	7.4	9.6	11.6	10.5	14.4	10.3	18	0 of 42
PHENANTHRENE	3.04	~	2.49	2.55	4.4	3.68	3.75	2.47	3.2	3.88	3.51	4.79	3.42	6	0 of 42
PHENOL	6.07	~	4.99	5.1	8.81	7.36	7.51	18.5	6.4	7.76	7.01	9.58	8.14	32.1	1 of 42
PYRENE	3.04	~	2.49	2.55	4.4	3.68	3.75	2.47	3.2	3.88	3.51	4.79	3.42	6	0 of 42
Volatile Organics (lbs/day)													Times		
	Jul	Aug	Sep	Oct	Nov	Dec	Jan	Feb	Mar	Apr	May	Jun	Average	Maximum	Detected
1,1,1-TRICHLOROETHANE	1.7	1.12	1.14	1.09	1.82	1.56	1.5	1.18	1.47	2.16	1.54	1.63	1.51	2.64	0 of 44
1,1,2,2-TETRACHLOROETHANE	1.7	1.12	1.14	1.09	1.82	1.56	1.5	1.18	1.47	2.16	1.54	1.63	1.51	2.64	0 of 44
1,1,2-TRICHLOROETHANE	1.7	1.12	1.14	1.09	1.82	1.56	1.5	1.18	1.47	2.16	1.54	1.63	1.51	2.64	0 of 44
1,1-DICHLOROETHANE	1.7	1.12	1.14	1.09	1.82	1.56	1.5	1.18	1.47	2.16	1.54	1.63	1.51	2.64	0 of 44
1,1-DICHLOROETHENE	1.7	1.12	1.14	1.09	1.82	1.56	1.5	1.18	1.47	2.16	1.54	1.63	1.51	2.64	0 of 44
1,2-DICHLOROBENZENE	1.7	1.12	1.14	1.09	1.82	1.56	1.5	1.18	1.47	2.16	1.54	1.63	1.51	2.64	0 of 44
1,2-DICHLOROETHANE	1.7	1.12	1.14	1.09	1.82	1.56	1.5	1.18	1.47	2.16	1.54	1.63	1.51	2.64	0 of 44
1,2-DICHLOROPROPANE	1.7	1.12	1.14	1.09	1.82	1.56	1.5	1.18	1.47	2.16	1.54	1.63	1.51	2.64	0 of 44
1,3-DICHLOROBENZENE	1.7	1.12	1.14	1.09	1.82	1.56	1.5	1.18	1.47	2.16	1.54	1.63	1.51	2.64	0 of 44
1,4-DICHLOROBENZENE	1.7	1.12	1.14	1.09	1.82	1.56	1.5	1.18	1.47	2.16	1.54	1.63	1.51	2.64	0 of 44
2-BUTANONE	18.9	7.38	24	34.3	18.8	7.51	5.93	11.9	7.65	4.49	31.3	12.8	16.1	47	31 of 44
2-CHLOROETHYL VINYL ETHER	1.7	1.12	1.14	1.09	1.82	1.56	1.5	1.18	1.47	2.16	1.54	1.63	1.51	2.64	0 of 44
2-HEXANONE	1.7	1.12	1.14	1.09	1.82	1.56	1.5	1.18	1.47	2.16	1.54	1.63	1.51	2.64	0 of 44
4-METHYL-2-PENTANONE	1.7	1.12	1.14	1.09	1.82	1.56	1.5	1.18	1.47	2.16	1.54	1.63	1.51	2.64	0 of 44
ACETONE	276	306	239	264	172	187	262	412	267	267	446	172	275	621	43 of 44
ACROLEIN	3.4	2.25	2.27	2.17	3.64	3.12	3	2.36	2.94	4.32	3.09	3.27	3.01	5.28	0 of 44
ACRYLONITRILE	3.4	2.25	2.27	2.17	3.64	3.12	3	2.36	2.94	4.32	3.09	3.27	3.01	5.28	0 of 44
BENZENE	1.7	1.12	1.14	1.09	1.82	1.56	1.5	1.18	1.47	2.16	1.54	1.63	1.51	2.64	0 of 44
BROMODICHLOROMETHANE	1.7	1.12	1.14	1.09	1.82	1.56	1.5	1.18	1.47	2.16	1.54	1.63	1.51	2.64	0 of 44
BROMOFORM	1.7	1.12	1.14	1.09	1.82	1.56	1.5	1.18	1.47	2.16	1.54	1.63	1.51	2.64	0 of 44
BROMOMETHANE	1.7	1.12	1.14	1.09	1.82	1.56	1.5	1.18	1.47	2.16	1.54	1.63	1.51	2.64	0 of 44
CARBON DISULFIDE	1.7	1.12	3.12	1.09	1.82	1.56	2.7	1.18	1.47	2.16	1.54	1.63	1.8	5.08	2 of 44
CARBON TETRACHLORIDE	1.7	1.12	1.14	1.09	1.82	1.56	1.5	1.18	1.47	2.16	1.54	1.63	1.51	2.64	0 of 44
CHLOROBENZENE	1.7	1.12	1.14	1.09	1.82	1.56	1.5	1.18	1.47	2.16	1.54	1.63	1.51	2.64	0 of 44
CHLOROETHANE	1.7	1.12	1.14	1.09	1.82	1.56	1.5	1.18	1.47	2.16	1.54	1.63	1.51	2.64	0 of 44
CHLOROFORM	7.13	5.39	1.89	1.77	1.82	1.56	1.5	1.18	1.47	8.36	1.54	4.58	3.16	15	8 of 44
CHLOROMETHANE	1.7	1.12	1.14	1.09	1.82	1.56	1.5	1.18	1.47	2.16	1.54	1.63	1.51	2.64	0 of 44
CIS-1,2-DICHLOROETHENE	1.7	1.12	1.14	1.09	1.82	1.56	1.5	1.18	1.47	2.16	1.54	1.63	1.51	2.64	0 of 44
CIS-1,3-DICHLOROPROPENE	1.7	1.12	1.14	1.09	1.82	1.56	1.5	1.18	1.47	2.16	1.54	1.63	1.51	2.64	0 of 44
DIBROMOCHLOROMETHANE	1.7	1.12	1.14	1.09	1.82	1.56	1.5	1.18	1.47	2.16	1.54	1.63	1.51	2.64	0 of 44
ETHYLBENZENE	6.92	1.12	1.14	2.99	1.82	1.56	1.5	1.18	1.47	2.16	1.54	1.63	2.15	12.4	2 of 44
M,P-XYLENE	14.1	2.25	2.27	3.59	3.64	3.12	3	2.36	2.94	4.32	3.09	3.27	4.11	25.3	2 of 44
METHYLENE CHLORIDE	8.89	3.09	8.44	9.02	1.91	2.89	5.03	2.8	2.18	2.16	2.92	2.69	4.46	14.1	29 of 44
O-XYLENE	6.52	1.12	1.14	1.09	1.82	1.56	1.5	1.18	1.47	2.16	1.54	1.63	1.94	11.6	1 of 44
STYRENE	4.43	1.12	1.14	1.09	1.82	1.56	19.4	1.18	1.47	2.16	1.54	4.2	3.61	34.9	5 of 44
TETRACHLOROETHENE	2.73	1.12	1.14	1.09	1.82	1.56	13.8	4.81	5.28	3.86	4.36	3.09	3.93	20.5	12 of 44
TOLUENE	36.4	8.46	10.8	8.88	1.82	1.56	4.97	5.2	1.47	2.16	4.92	6.24	7.99	61.8	22 of 44
TRANS-1,2-DICHLOROETHENE	1.7	1.12	1.14	1.09	1.82	1.56	1.5	1.18	1.47	2.16	1.54	1.63	1.51	2.64	0 of 44
TRANS-1,3-DICHLOROPROPENE	1.7	1.12	1.14	1.09	1.82	1.56	1.5	1.18	1.47	2.16	1.54	1.63	1.51	2.64	0 of 44
TRICHLOROETHENE	1.7	1.12	1.14	1.09	1.82	1.56	1.5	1.18	1.47	2.16	1.54	1.63	1.51	2.64	0 of 44
TRICHLOROFLUOROMETHANE	1.7	1.12	1.14	1.09	1.82	1.56	1.5	1.18	1.47	2.16	1.54	1.63	1.51	2.64	0 of 44
VINYL ACETATE	1.7	1.12	1.14	1.09	1.82	1.56	1.5	1.18	1.47	2.16	1.54	1.63	1.51	2.64	0 of 44
VINYL CHLORIDE	1.7	1.12	1.14	1.09	1.82	1.56	1.5	1.18	1.47	2.16	1.54	1.63	1.51	2.64	0 of 44

Notes

~: No data or no samples taken; results in **bold** indicate one or more detects that month.

Yearly averages are calculated from individual results collected during the fiscal year.

Non-detected compounds are assumed to equal one half of the detection limit for metals and inorganics and one tenth of the reporting limit for organic compounds.

Table A-4. Deer Island Influent Characterization (North System), FY07

Metals (ug/L)	Jul	Aug	Sep	Oct	Nov	Dec	Jan	Feb	Mar	Apr	May	Jun	Average	Maximum	Times Detected
ANTIMONY	12.5	12.5	12.5	12.5	12.5	12.5	12.5	12.5	12.5	12.5	12.5	12.5	12.5	12.5	0 of 24
ARSENIC	0.4	0.4	0.4	0.4	0.4	0.4	0.4	0.4	0.4	0.4	0.4	1.12	0.487	1.55	1 of 24
BERYLLIUM	0.25	0.25	0.25	0.25	0.25	0.25	0.25	0.25	0.25	0.25	0.25	0.25	0.25	0.25	0 of 24
BORON	294	265	355	207	125	276	125	125	125	125	125	125	180	358	9 of 24
CADMIUM	0.256	0.284	0.228	0.349	0.325	0.209	0.176	0.243	0.322	0.478	0.271	0.372	0.297	0.585	24 of 24
CHROMIUM	4.36	5.4	5.37	6.19	8.31	25.3	3.99	3.44	3.17	6.47	2.69	6.54	7	34	25 of 25
COPPER	66.1	76.9	74.4	63.9	32.7	44.8	50.2	60.1	42.8	61.2	44.8	43.9	52.8	90	24 of 24
HEXAVALENT CHROMIUM	2.5	2.5	2.5	2.5	2.5	2.5	2.5	2.5	2.5	2.5	2.5	2.5	2.5	2.5	0 of 24
IRON	1750	2170	1580	2050	1080	1190	1680	1580	1350	2120	1230	2280	1660	2820	24 of 24
LEAD	14.9	20.6	15.4	15.5	7.87	10.3	12	3.52	3.85	14.3	5.08	28.4	13	40.9	24 of 24
MERCURY	0.11	0.212	0.198	0.166	0.068	0.11	0.121	0.128	0.101	0.248	0.102	0.255	0.151	0.375	25 of 25
MOLYBDENUM	7.02	11.7	9.91	11.4	6.54	7.73	6.08	5.93	3.54	4.72	4.94	10.5	7.41	16	24 of 24
NICKEL	4.81	5.07	4.45	4.21	4.96	3.66	3.7	3.12	3.62	5.54	3.99	4.23	4.31	7.08	24 of 24
SELENIUM	0.45	0.45	0.45	0.45	0.45	0.45	0.45	0.45	0.45	0.45	0.45	0.45	0.45	0.45	0 of 24
SILVER	1.63	2.27	2.38	1.91	0.932	1.23	0.933	0.871	1.13	1.04	1.89	1.05	1.37	2.58	24 of 24
THALLIUM	0.5	0.5	0.5	0.5	0.5	0.5	0.5	0.5	0.5	0.5	0.5	0.5	0.5	0.5	0 of 24
ZINC	113	145	122	97.3	73.6	83.3	98.3	101	86.2	131	87.6	127	104.00	171.00	24 of 24

Cyanide (ug/L)	Jul	Aug	Sep	Oct	Nov	Dec	Jan	Feb	Mar	Apr	May	Jun	Average	Maximum	Times Detected
CYANIDE	5	5	5	5	5	5	5	5	5	5	5	5	5	5	0 of 24

Oil and Grease, Surfactants, and Petroleum Hydrocarbons (mg/L)	Jul	Aug	Sep	Oct	Nov	Dec	Jan	Feb	Mar	Apr	May	Jun	Average	Maximum	Times Detected
FATS OIL AND GREASE	39.4	65.1	65	54.4	23.8	47.5	35.2	52.2	39.6	45.3	27.2	21	41.4	91.1	24 of 24
MBAS	3.79	3.84	3.91	3.85	2.31	3.23	3.14	4.58	3.74	3.28	3.35	2.55	3.33	5.22	24 of 24
PETROLEUM HYDROCARBON	3.39	1.84	2.66	2.29	0.957	1.66	2.23	1.68	1.05	0.955	1.47	1.19	1.63	3.14	24 of 24

Organochlorine Pesticides and PCBs (ug/L)	Jul	Aug	Sep	Oct	Nov	Dec	Jan	Feb	Mar	Apr	May	Jun	Average	Maximum	Times Detected
4,4'-DDD	0.00219	0.00233	0.00214	0.00221	0.00212	0.00214	0.00216	0.00215	0.00209	0.00221	0.00213	0.00224	0.00217	0.0026	0 of 24
4,4'-DDE	0.00219	0.00233	0.00214	0.00221	0.00212	0.00214	0.00216	0.00215	0.00209	0.00221	0.00213	0.00224	0.00217	0.0026	0 of 24
4,4'-DDT	0.00219	0.00233	0.00214	0.00221	0.00212	0.00214	0.00216	0.00215	0.00209	0.00221	0.00213	0.00224	0.00217	0.0026	0 of 24
ALDRIN	0.00109	0.00117	0.00107	0.00111	0.00106	0.00107	0.00108	0.00108	0.00104	0.00111	0.00106	0.00112	0.00109	0.0013	0 of 24
ALPHA-BHC	0.00109	0.00117	0.00107	0.00111	0.00106	0.00107	0.00108	0.00108	0.00104	0.00111	0.00106	0.00112	0.00109	0.0013	0 of 24
ALPHA-CHLORDANE	0.00109	0.00117	0.00107	0.00111	0.00106	0.00107	0.00108	0.00108	0.00104	0.00111	0.00106	0.00112	0.00109	0.0013	0 of 24
AROCLOR-1016	0.109	0.117	0.107	0.111	0.106	0.107	0.108	0.108	0.104	0.111	0.106	0.112	0.109	0.13	0 of 24
AROCLOR-1221	0.218	0.233	0.214	0.221	0.212	0.214	0.216	0.215	0.209	0.221	0.213	0.224	0.217	0.26	0 of 24
AROCLOR-1232	0.109	0.117	0.107	0.111	0.106	0.107	0.108	0.108	0.104	0.111	0.106	0.112	0.109	0.13	0 of 24
AROCLOR-1242	0.109	0.117	0.107	0.111	0.106	0.107	0.108	0.108	0.104	0.111	0.106	0.112	0.109	0.13	0 of 24
AROCLOR-1248	0.109	0.117	0.107	0.111	0.106	0.107	0.108	0.108	0.104	0.111	0.106	0.112	0.109	0.13	0 of 24
AROCLOR-1254	0.109	0.117	0.107	0.111	0.106	0.107	0.108	0.108	0.104	0.111	0.106	0.112	0.109	0.13	0 of 24
AROCLOR-1260	0.109	0.117	0.107	0.111	0.106	0.107	0.108	0.108	0.104	0.111	0.106	0.112	0.109	0.13	0 of 24
BETA-BHC	0.00109	0.00117	0.00107	0.00111	0.00106	0.00107	0.00108	0.00108	0.00104	0.00111	0.00106	0.00112	0.00109	0.0013	0 of 24
CHLORDANE (TECHNICAL)	0.0546	0.0583	0.0535	0.0553	0.0529	0.0413	0.0271	0.0269	0.026	0.0278	0.0215	0.0279	0.0386	0.0649	0 of 24
DELTA-BHC	0.00109	0.00117	0.00107	0.00111	0.00106	0.00107	0.00108	0.00108	0.00104	0.00111	0.00106	0.00112	0.00109	0.0013	0 of 24
DIELDRIN	0.00219	0.00233	0.00214	0.00221	0.00212	0.00214	0.00216	0.00215	0.00209	0.00221	0.00213	0.00224	0.00217	0.0026	0 of 24
ENDOSULFAN I	0.00109	0.00117	0.00107	0.00111	0.00106	0.00107	0.00108	0.00108	0.00104	0.00111	0.00106	0.00112	0.00109	0.0013	0 of 24
ENDOSULFAN II	0.00219	0.00233	0.00214	0.00221	0.00212	0.00214	0.00216	0.00215	0.00209	0.00221	0.00213	0.00224	0.00217	0.0026	0 of 24
ENDOSULFAN SULFATE	0.00219	0.00233	0.00214	0.00221	0.00212	0.00214	0.00216	0.00215	0.00209	0.00221	0.00213	0.00224	0.00217	0.0026	0 of 24
ENDRIN	0.00219	0.00233	0.00214	0.00221	0.00212	0.00214	0.00216	0.00215	0.00209	0.00221	0.00213	0.00224	0.00217	0.0026	0 of 24
ENDRIN ALDEHYDE	0.00219	0.00233	0.00214	0.00221	0.00212	0.00214	0.00216	0.00215	0.00209	0.00221	0.00213	0.00224	0.00217	0.0026	0 of 24
ENDRIN KETONE	0.00219	0.00233	0.00214	0.00221	0.00212	0.00214	0.00216	0.00215	0.00209	0.00221	0.00213	0.00224	0.00217	0.0026	0 of 24
GAMMA-BHC (LINDANE)	0.00109	0.00117	0.00107	0.00111	0.00106	0.00107	0.00108	0.00108	0.00104	0.00111	0.00106	0.00112	0.00109	0.0013	0 of 24
GAMMA-CHLORDANE	0.00109	0.00117	0.00107	0.00111	0.00106	0.00107	0.00108	0.00108	0.00104	0.00111	0.00106	0.00112	0.00109	0.0013	0 of 24
HEPTACHLOR	0.00109	0.00117	0.00107	0.00111	0.00106	0.00107	0.00108	0.00108	0.00104	0.00111	0.00106	0.00112	0.00109	0.0013	0 of 24
HEPTACHLOR EPOXIDE	0.00109	0.00117	0.00107	0.00111	0.00106	0.00107	0.00108	0.00108	0.00104	0.00111	0.00106	0.00112	0.00109	0.0013	0 of 24
METHOXYCHLOR	0.0109	0.0117	0.0107	0.0111	0.0106	0.0107	0.0108	0.0108	0.0103	0.0111	0.0106	0.0112	0.0148	0.111	0 of 24
TOXAPHENE	0.0546	0.0583	0.0535	0.0553	0.0529	0.0413	0.0271	0.0269	0.026	0.0278	0.0215	0.0279	0.0386	0.0649	0 of 24

Table A-4. Deer Island Influent Characterization (North System), FY07 (cont.)

Semivolatile Organics (ug/L)	Jul	Aug	Sep	Oct	Nov	Dec	Jan	Feb	Mar	Apr	May	Jun	Average	Maximum	Times Detected
1,2,4-TRICHLOROBENZENE	1.11	1.25	1.06	1.18	1.06	1.11	1.09	1.04	1.05	1.12	1.11	1.17	1.11	1.47	0 of 24
1,2-DICHLOROBENZENE	1.11	1.25	1.06	1.18	1.06	1.11	1.09	1.04	1.05	1.12	1.11	1.17	1.11	1.47	0 of 24
1,2-DIPHENYLHYDRAZINE (AS AZOBENZENE)	1.11	1.25	1.06	1.18	1.06	1.11	1.09	1.04	1.05	1.12	1.11	1.17	1.11	1.47	0 of 24
1,3-DICHLOROBENZENE	1.11	1.25	1.06	1.18	1.06	1.11	1.09	1.04	1.05	1.12	1.11	1.17	1.11	1.47	0 of 24
1,4-DICHLOROBENZENE	1.11	1.25	1.06	1.18	1.06	1.11	1.09	1.04	1.05	1.12	1.11	1.17	1.11	1.47	0 of 24
2,2'-OXYBIS(1-CHLOROPROPANE)	1.11	1.25	1.06	1.18	1.06	1.11	1.09	1.04	1.05	1.12	1.11	1.17	1.11	1.47	0 of 24
2,4,5-TRICHLOROPHENOL	1.11	1.25	1.06	1.18	1.06	1.11	1.09	1.04	1.05	1.12	1.11	1.17	1.11	1.47	0 of 24
2,4,6-TRICHLOROPHENOL	1.11	1.25	1.06	1.18	1.06	1.11	1.09	1.04	1.05	1.12	1.11	1.17	1.11	1.47	0 of 24
2,4-DICHLOROPHENOL	1.11	1.25	1.06	1.18	1.06	1.11	1.09	1.04	1.05	1.12	1.11	1.17	1.11	1.47	0 of 24
2,4-DIMETHYLPHENOL	1.11	1.25	1.06	1.18	1.06	1.11	1.09	1.04	1.05	1.12	1.11	1.17	1.11	1.47	0 of 24
2,4-DINITROPHENOL	2.22	2.5	2.12	2.36	2.11	2.21	2.18	2.08	2.1	2.25	2.21	2.34	2.22	2.94	0 of 24
2,4-DINITROTOLUENE	1.11	1.25	1.06	1.18	1.06	1.11	1.09	1.04	1.05	1.12	1.11	1.17	1.11	1.47	0 of 24
2,6-DINITROTOLUENE	1.11	1.25	1.06	1.18	1.06	1.11	1.09	1.04	1.05	1.12	1.11	1.17	1.11	1.47	0 of 24
2-CHLORONAPHTHALENE	1.11	1.25	1.06	1.18	1.06	1.11	1.09	1.04	1.05	1.12	1.11	1.17	1.11	1.47	0 of 24
2-CHLOROPHENOL	1.11	1.25	1.06	1.18	1.06	1.11	1.09	1.04	1.05	1.12	1.11	1.17	1.11	1.47	0 of 24
2-METHYL-4,6-DINITROPHENOL	1.11	1.25	1.06	1.18	1.06	1.11	1.09	1.04	1.05	1.12	1.11	1.17	1.11	1.47	0 of 24
2-METHYLNAPHTHALENE	1.11	1.25	1.06	1.18	1.06	1.11	1.09	1.04	1.05	1.12	1.11	1.17	1.11	1.47	0 of 24
2-METHYLPHENOL	1.11	1.25	1.06	1.18	1.06	1.11	1.09	1.04	1.05	1.12	1.11	1.17	1.11	1.47	0 of 24
2-NITROANILINE	1.11	1.25	1.06	1.18	1.06	1.11	1.09	1.04	1.05	1.12	1.11	1.17	1.11	1.47	0 of 24
2-NITROPHENOL	1.11	1.25	1.06	1.18	1.06	1.11	1.09	1.04	1.05	1.12	1.11	1.17	1.11	1.47	0 of 24
3,3'-DICHLOROBENZIDINE	2.22	2.5	2.12	2.36	2.11	2.21	2.18	2.08	2.1	2.25	2.21	2.34	2.22	2.94	0 of 24
3-NITROANILINE	1.11	1.25	1.06	1.18	1.06	1.11	1.09	1.04	1.05	1.12	1.11	1.17	1.11	1.47	0 of 24
4-BROMOPHENYL PHENYL ETHER	1.11	1.25	1.06	1.18	1.06	1.11	1.09	1.04	1.05	1.12	1.11	1.17	1.11	1.47	0 of 24
4-CHLORO-3-METHYLPHENOL	1.11	1.25	1.06	1.18	1.06	1.11	1.09	1.04	1.05	1.12	1.11	1.17	1.11	1.47	0 of 24
4-CHLOROANILINE	1.11	1.25	1.06	1.18	1.06	1.11	1.09	1.04	1.05	1.12	1.11	1.17	1.11	1.47	0 of 24
4-CHLOROPHENYL PHENYL ETHER	1.11	1.25	1.06	1.18	1.06	1.11	1.09	1.04	1.05	1.12	1.11	1.17	1.11	1.47	0 of 24
4-METHYLPHENOL (INCLUDES 3-METHYLPHENOL)	97.2	10.8	30.1	23.9	10.3	12.3	5.49	21.5	7.29	3.72	7.72	1.17	17.3	179	19 of 24
4-NITROANILINE	1.11	1.25	1.06	1.18	1.06	1.11	1.09	1.04	1.05	1.12	1.11	1.17	1.11	1.47	0 of 24
4-NITROPHENOL	2.22	2.5	2.12	2.36	2.11	2.21	2.18	2.08	2.1	2.25	2.21	2.34	2.22	2.94	0 of 24
ACENAPHTHENE	1.11	1.25	1.06	1.18	1.06	1.11	1.09	1.04	1.05	1.12	1.11	1.17	1.11	1.47	0 of 24
ACENAPHTHYLENE	1.11	1.25	1.06	1.18	1.06	1.11	1.09	1.04	1.05	1.12	1.11	1.17	1.11	1.47	0 of 24
ANILINE	1.11	1.25	1.06	1.18	1.06	1.11	1.09	1.04	1.05	1.12	1.11	1.17	1.11	1.47	0 of 24
ANTHRACENE	1.11	1.25	1.06	1.18	1.06	1.11	1.09	1.04	1.05	1.12	1.11	1.17	1.11	1.47	0 of 24
BENZIDINE	5.54	6.25	5.3	5.9	5.28	5.53	5.44	5.2	5.25	5.62	5.53	5.86	5.55	7.35	0 of 24
BENZO(A)ANTHRACENE	1.11	1.25	1.06	1.18	1.06	1.11	1.09	1.04	1.05	1.12	1.11	1.17	1.11	1.47	0 of 24
BENZO(A)PYRENE	1.11	1.25	1.06	1.18	1.06	1.11	1.09	1.04	1.05	1.12	1.11	1.17	1.11	1.47	0 of 24
BENZO(B)FLUORANTHENE	1.11	1.25	1.06	1.18	1.06	1.11	1.09	1.04	1.05	1.12	1.11	1.17	1.11	1.47	0 of 24
BENZO(GH)PERYLENE	1.11	1.25	1.06	1.18	1.06	1.11	1.09	1.04	1.05	1.12	1.11	1.17	1.11	1.47	0 of 24
BENZO(K)FLUORANTHENE	1.11	1.25	1.06	1.18	1.06	1.11	1.09	1.04	1.05	1.12	1.11	1.17	1.11	1.47	0 of 24
BENZOIC ACID	2.22	2.5	61.3	72.5	2.11	2.21	11.1	38.2	7.79	2.25	6.65	2.34	14.3	120	8 of 24
BENZYL ALCOHOL	12.8	5.39	11	9.17	8.51	19.3	3.94	8.97	7.42	1.12	8.03	2.82	7.91	25.2	19 of 24
BIS(2-CHLOROETHOXY)METHANE	1.11	1.25	1.06	1.18	1.06	1.11	1.09	1.04	1.05	1.12	1.11	1.17	1.11	1.47	0 of 24
BIS(2-CHLOROETHYL)ETHER	1.11	1.25	1.06	1.18	1.06	1.11	1.09	1.04	1.05	1.12	1.11	1.17	1.11	1.47	0 of 24
BIS(2-ETHYLHEXYL)PHTHALATE	20.2	12.7	16	10.8	4.25	9.49	7.3	8.44	7.92	7.1	8.73	9.79	9.76	29.6	23 of 24
BUTYL BENZYL PHTHALATE	1.11	1.25	1.06	1.18	1.06	1.11	1.09	1.04	1.05	1.12	1.11	1.17	1.11	1.47	0 of 24
CARBAZOLE	1.11	1.25	1.06	1.18	1.06	1.11	1.09	1.04	1.05	1.12	1.11	1.17	1.11	1.47	0 of 24
CHRYSENE	1.11	1.25	1.06	1.18	1.06	1.11	1.09	1.04	1.05	1.12	1.11	1.17	1.11	1.47	0 of 24
DIBENZO(A,H)ANTHRACENE	1.11	1.25	1.06	1.18	1.06	1.11	1.09	1.04	1.05	1.12	1.11	1.17	1.11	1.47	0 of 24
DIBENZOFURAN	1.11	1.25	1.06	1.18	1.06	1.11	1.09	1.04	1.05	1.12	1.11	1.17	1.11	1.47	0 of 24
DIETHYL PHTHALATE	1.11	1.25	1.06	1.18	1.06	1.11	1.09	1.04	1.05	1.12	1.11	1.17	1.11	1.47	0 of 24
DIMETHYL PHTHALATE	1.11	1.25	1.06	1.18	1.06	1.11	1.09	1.04	1.05	1.12	1.11	1.17	1.11	1.47	0 of 24
DI-N-BUTYLPHTHALATE	1.11	1.25	1.06	1.18	1.06	1.11	1.09	1.04	24	1.12	1.11	1.17	2.93	46	1 of 24
DI-N-OCTYLPHTHALATE	1.11	1.25	1.06	1.18	1.06	1.11	1.09	1.04	1.05	1.12	1.11	1.17	1.11	1.47	0 of 24
FLUORANTHENE	1.11	1.25	1.06	1.18	1.06	1.11	1.09	1.04	1.05	1.12	1.11	1.17	1.11	1.47	0 of 24
FLUORENE	1.11	1.25	1.06	1.18	1.06	1.11	1.09	1.04	1.05	1.12	1.11	1.17	1.11	1.47	0 of 24
HEXACHLOROBENZENE	1.11	1.25	1.06	1.18	1.06	1.11	1.09	1.04	1.05	1.12	1.11	1.17	1.11	1.47	0 of 24
HEXACHLOROBUTADIENE	1.11	1.25	1.06	1.18	1.06	1.11	1.09	1.04	1.05	1.12	1.11	1.17	1.11	1.47	0 of 24
HEXACHLOROCYCLOPENTADIENE	5.54	6.25	5.3	5.9	5.28	5.53	5.44	5.2	5.25	5.62	5.53	5.86	5.55	7.35	0 of 24

Table A-4. Deer Island Influent Characterization (North System), FY07 (cont.)

Semivolatile Organics (ug/L)													Average	Maximum	Times Detected
	Jul	Aug	Sep	Oct	Nov	Dec	Jan	Feb	Mar	Apr	May	Jun			
HEXACHLOROETHANE	1.11	1.25	1.06	1.18	1.06	1.11	1.09	1.04	1.05	1.12	1.11	1.17	1.11	1.47	0 of 24
INDENO(1,2,3-CD)PYRENE	1.11	1.25	1.06	1.18	1.06	1.11	1.09	1.04	1.05	1.12	1.11	1.17	1.11	1.47	0 of 24
ISOPHORONE	1.11	1.25	1.06	1.18	1.06	1.11	1.09	1.04	1.05	1.12	1.11	1.17	1.11	1.47	0 of 24
NAPHTHALENE	1.11	1.25	1.06	1.18	1.06	1.11	1.09	1.04	1.05	1.12	1.11	1.17	1.11	1.47	0 of 24
N-DECANE	1.11	1.25	1.06	1.18	1.06	1.11	1.09	1.04	1.05	1.12	1.11	1.17	1.11	1.47	0 of 24
NITROBENZENE	1.11	1.25	1.06	1.18	1.06	1.11	1.09	1.04	1.05	1.12	1.11	1.17	1.11	1.47	0 of 24
N-NITROSODIMETHYLAMINE	1.11	1.25	1.06	1.18	1.06	1.11	1.09	1.04	1.05	1.12	1.11	1.17	1.11	1.47	0 of 24
N-NITROSODI-N-PROPYLAMINE	1.11	1.25	1.06	1.18	1.06	1.11	1.09	1.04	1.05	1.12	1.11	1.17	1.11	1.47	0 of 24
N-NITROSODIPHENYLAMINE	1.11	1.25	1.06	1.18	1.06	1.11	1.09	1.04	1.05	1.12	1.11	1.17	1.11	1.47	0 of 24
N-OCTADECANE	1.11	1.25	1.06	1.18	1.06	1.11	1.09	1.04	1.05	1.12	1.11	1.17	1.11	1.47	0 of 24
PENTACHLOROPHENOL	3.33	3.75	3.18	3.54	3.17	3.32	3.27	3.12	3.15	3.37	3.32	3.52	3.33	4.41	0 of 24
PHENANTHRENE	1.11	1.25	1.06	1.18	1.06	1.11	1.09	1.04	1.05	1.12	1.11	1.17	1.11	1.47	0 of 24
PHENOL	2.22	2.5	2.12	2.36	2.11	2.21	2.18	2.08	2.1	2.25	2.21	2.34	2.22	2.94	0 of 24
PYRENE	1.11	1.25	1.06	1.18	1.06	1.11	1.09	1.04	1.05	1.12	1.11	1.17	1.11	1.47	0 of 24
Volatile Organics (ug/L)													Average	Maximum	Times Detected
	Jul	Aug	Sep	Oct	Nov	Dec	Jan	Feb	Mar	Apr	May	Jun			
1,1,1-TRICHLOROETHANE	0.5	0.5	0.5	0.5	0.5	0.5	0.5	0.5	0.5	0.5	0.5	0.5	0.5	0.5	0 of 24
1,1,2,2-TETRACHLOROETHANE	0.5	0.5	0.5	0.5	0.5	0.5	0.5	0.5	0.5	0.5	0.5	0.5	0.5	0.5	0 of 24
1,1,2-TRICHLOROETHANE	0.5	0.5	0.5	0.5	0.5	0.5	0.5	0.5	0.5	0.5	0.5	0.5	0.5	0.5	0 of 24
1,1-DICHLOROETHANE	0.5	0.5	0.5	0.5	0.5	0.5	0.5	0.5	0.5	0.5	0.5	0.5	0.5	0.5	0 of 24
1,1-DICHLOROETHENE	0.5	0.5	0.5	0.5	0.5	0.5	0.5	0.5	0.5	0.5	0.5	0.5	0.5	0.5	0 of 24
1,2-DICHLOROETHANE	0.5	0.5	0.5	0.5	0.5	0.5	0.5	0.5	0.5	0.5	0.5	0.5	0.5	0.5	0 of 24
1,2-DICHLOROETHANE	0.5	0.5	0.5	0.5	0.5	0.5	0.5	0.5	0.5	0.5	0.5	0.5	0.5	0.5	0 of 24
1,2-DICHLOROPROPANE	0.5	0.5	0.5	0.5	0.5	0.5	0.5	0.5	0.5	0.5	0.5	0.5	0.5	0.5	0 of 24
1,3-DICHLOROBENZENE	0.5	0.5	0.5	0.5	0.5	0.5	0.5	0.5	0.5	0.5	0.5	0.5	0.5	0.5	0 of 24
1,4-DICHLOROBENZENE	0.5	0.5	0.5	0.5	0.5	0.5	0.5	0.5	0.5	0.5	0.5	0.5	0.5	0.5	0 of 24
2-BUTANONE	3.98	0.5	11.2	14.7	5.59	0.5	2.83	2.8	2.25	0.5	13.1	3.85	4.8	21.1	15 of 24
2-CHLOROETHYL VINYL ETHER	0.5	0.5	0.5	0.5	0.5	0.5	0.5	0.5	0.5	0.5	0.5	0.5	0.5	0.5	0 of 24
2-HEXANONE	0.5	0.5	0.5	0.5	0.5	0.5	0.5	0.5	0.5	0.5	0.5	0.5	0.5	0.5	0 of 24
4-METHYL-2-PENTANONE	0.5	0.5	0.5	0.5	0.5	0.5	0.5	0.5	0.5	0.5	0.5	0.5	0.5	0.5	0 of 24
ACETONE	80.7	113	110	112	45.9	81	81.3	217	96.3	59.8	168	48.5	95.2	252	23 of 24
ACROLEIN	1	1	1	1	1	1	1	1	1	1	1	1	1	1	0 of 24
ACRYLONITRILE	1	1	1	1	1	1	1	1	1	1	1	1	1	1	0 of 24
BENZENE	0.5	0.5	0.5	0.5	0.5	0.5	0.5	0.5	0.5	0.5	0.5	0.5	0.5	0.5	0 of 24
BROMODICHLOROMETHANE	0.5	0.5	0.5	0.5	0.5	0.5	0.5	0.5	0.5	0.5	0.5	0.5	0.5	0.5	0 of 24
BROMOFORM	0.5	0.5	0.5	0.5	0.5	0.5	0.5	0.5	0.5	0.5	0.5	0.5	0.5	0.5	0 of 24
BROMOMETHANE	0.5	0.5	0.5	0.5	0.5	0.5	0.5	0.5	0.5	0.5	0.5	0.5	0.5	0.5	0 of 24
CARBON DISULFIDE	0.5	0.5	1.76	0.5	0.5	0.5	0.5	0.5	0.5	0.5	0.5	0.5	0.583	3.05	1 of 24
CARBON TETRACHLORIDE	0.5	0.5	0.5	0.5	0.5	0.5	0.5	0.5	0.5	0.5	0.5	0.5	0.5	0.5	0 of 24
CHLOROBENZENE	0.5	0.5	0.5	0.5	0.5	0.5	0.5	0.5	0.5	0.5	0.5	0.5	0.5	0.5	0 of 24
CHLOROETHANE	0.5	0.5	0.5	0.5	0.5	0.5	0.5	0.5	0.5	0.5	0.5	0.5	0.5	0.5	0 of 24
CHLOROFORM	1.87	3	0.5	0.5	0.5	0.5	0.5	0.5	0.5	2.62	0.5	1.89	1.19	3.76	5 of 24
CHLOROMETHANE	0.5	0.5	0.5	0.5	0.5	0.5	0.5	0.5	0.5	0.5	0.5	0.5	0.5	0.5	0 of 24
CIS-1,2-DICHLOROETHENE	0.5	0.5	0.5	0.5	0.5	0.5	0.5	0.5	0.5	0.5	0.5	0.5	0.5	0.5	0 of 24
CIS-1,3-DICHLOROPROPENE	0.5	0.5	0.5	0.5	0.5	0.5	0.5	0.5	0.5	0.5	0.5	0.5	0.5	0.5	0 of 24
DIBROMOCHLOROMETHANE	0.5	0.5	0.5	0.5	0.5	0.5	0.5	0.5	0.5	0.5	0.5	0.5	0.5	0.5	0 of 24
ETHYLBENZENE	0.5	0.5	0.5	0.5	0.5	0.5	0.5	0.5	0.5	0.5	0.5	0.5	0.5	0.5	0 of 24
M,P-XYLENE	1	1	1	1	1	1	1	1	1	1	1	1	1	1	0 of 24
METHYLENE CHLORIDE	2.74	1.57	4.71	4.9	0.5	0.5	1.66	1.34	0.5	0.5	0.5	0.894	1.54	8.11	12 of 24
O-XYLENE	0.5	0.5	0.5	0.5	0.5	0.5	0.5	0.5	0.5	0.5	0.5	0.5	0.5	0.5	0 of 24
STYRENE	0.5	0.5	0.5	0.5	0.5	0.5	9.27	0.5	0.5	0.5	0.5	1.71	1.31	18.5	2 of 24
TETRACHLOROETHENE	0.5	0.5	0.5	0.5	0.5	0.5	3.3	0.5	0.5	0.5	0.5	0.5	0.723	3.52	2 of 24
TOLUENE	7.2	3.69	5	3.87	0.5	0.5	1.48	3.08	0.5	0.5	1.5	1.92	2.36	9.16	13 of 24
TRANS-1,2-DICHLOROETHENE	0.5	0.5	0.5	0.5	0.5	0.5	0.5	0.5	0.5	0.5	0.5	0.5	0.5	0.5	0 of 24
TRANS-1,3-DICHLOROPROPENE	0.5	0.5	0.5	0.5	0.5	0.5	0.5	0.5	0.5	0.5	0.5	0.5	0.5	0.5	0 of 24
TRICHLOROETHENE	0.5	0.5	0.5	0.5	0.5	0.5	0.5	0.5	0.5	0.5	0.5	0.5	0.5	0.5	0 of 24
TRICHLOROFLUOROMETHANE	0.5	0.5	0.5	0.5	0.5	0.5	0.5	0.5	0.5	0.5	0.5	0.5	0.5	0.5	0 of 24
VINYL ACETATE	0.5	0.5	0.5	0.5	0.5	0.5	0.5	0.5	0.5	0.5	0.5	0.5	0.5	0.5	0 of 24
VINYL CHLORIDE	0.5	0.5	0.5	0.5	0.5	0.5	0.5	0.5	0.5	0.5	0.5	0.5	0.5	0.5	0 of 24

Notes

--: No data or no samples taken; results in **bold** indicate one or more detects that month.

Yearly averages are calculated from individual results collected during the fiscal year.

Non-detected compounds are assumed to equal one half of the detection limit for metals and inorganics and one tenth of the reporting limit for organic compounds.

Table A-5. Deer Island Influent Loadings (North System), FY07

Metals (lbs/day)															Times
	Jul	Aug	Sep	Oct	Nov	Dec	Jan	Feb	Mar	Apr	May	Jun	Average	Maximum	Detected
ANTIMONY	23.1	20.3	19.9	18.9	37	26.2	29	19.3	24.2	26.4	24.9	36.9	25.5	46.3	0 of 24
ARSENIC	0.74	0.649	0.637	0.604	1.18	0.838	0.928	0.619	0.774	0.846	0.796	3.31	0.994	5.75	1 of 24
BERYLLIUM	0.463	0.405	0.398	0.377	0.74	0.524	0.58	0.387	0.484	0.529	0.497	0.739	0.51	0.927	0 of 24
BORON	543	429	566	312	370	579	290	193	242	264	249	369	367	612	9 of 24
CADMIUM	0.474	0.46	0.364	0.526	0.962	0.438	0.408	0.376	0.623	1.01	0.538	1.1	0.607	1.61	24 of 24
CHROMIUM	8.07	8.76	8.55	9.35	24.6	53.1	9.25	5.33	6.14	13.7	5.36	19.3	14.3	75.4	25 of 25
COPPER	122	125	118	96.4	96.9	93.8	116	93	82.8	129	89.1	130	108	206	24 of 24
HEXAVALENT CHROMIUM	6.12	3.96	3.92	3.75	6.13	4.86	4.76	3.9	4.68	7.31	4.95	5.3	4.97	9.51	0 of 24
IRON	3230	3520	2510	3090	3210	2490	3900	2450	2620	4490	2450	6740	3390	10500	24 of 24
LEAD	27.5	33.4	24.5	23.4	23.3	21.5	27.8	5.45	7.45	30.2	10.1	83.9	26.5	152	24 of 24
MERCURY	0.204	0.343	0.316	0.25	0.201	0.231	0.281	0.198	0.195	0.524	0.203	0.753	0.308	1.32	25 of 25
MOLYBDENUM	13	19	15.8	17.2	19.4	16.2	14.1	9.17	6.84	9.98	9.83	31	15.1	45.2	24 of 24
NICKEL	8.9	8.22	7.09	6.36	14.7	7.66	8.59	4.82	7.01	11.7	7.95	12.5	8.79	19.1	24 of 24
SELENIUM	0.833	0.73	0.717	0.679	1.33	0.943	1.04	0.696	0.871	0.952	0.895	1.33	0.918	1.67	0 of 24
SILVER	3.02	3.69	3.8	2.89	2.76	2.58	2.16	1.35	2.19	3.77	3.11	2.79	2.79	4.6	24 of 24
THALLIUM	0.925	0.811	0.796	0.755	1.48	1.05	1.16	0.773	0.968	1.06	0.994	1.48	1.02	1.85	0 of 24
ZINC	209	235	194	147	218	174	228	157	167	278	174	374	213.00	582.00	24 of 24

Cyanide (lbs/day)															Times
	Jul	Aug	Sep	Oct	Nov	Dec	Jan	Feb	Mar	Apr	May	Jun	Average	Maximum	Detected
CYANIDE	12.2	7.92	7.84	7.5	12.3	9.72	9.52	7.81	9.36	14.6	9.9	10.6	9.94	19	0 of 24

Oil and Grease, Surfactants, and Petroleum Hydrocarbons (lbs/day)															Times
	Jul	Aug	Sep	Oct	Nov	Dec	Jan	Feb	Mar	Apr	May	Jun	Average	Maximum	Detected
FATS OIL AND GREASE	96500	103000	102000	81600	58300	92300	67100	81500	74200	132000	53900	44400	82300	186000	24 of 24
MBAS	7020	6220	6220	5810	6830	6760	7280	7090	7230	6930	6670	7520	6800	8510	24 of 24
PETROLEUM HYDROCARBON	5840	2910	4170	3440	2340	3230	4240	2620	1970	2790	2910	2530	3250	6040	24 of 24

Organochlorine Pesticides and PCBs (lbs/day)															Times
	Jul	Aug	Sep	Oct	Nov	Dec	Jan	Feb	Mar	Apr	May	Jun	Average	Maximum	Detected
4,4'-DDD	0.00405	0.00378	0.00341	0.00334	0.00628	0.00449	0.00502	0.00333	0.00404	0.00468	0.00424	0.00661	0.00444	0.00864	0 of 24
4,4'-DDE	0.00405	0.00378	0.00341	0.00334	0.00628	0.00449	0.00502	0.00333	0.00404	0.00468	0.00424	0.00661	0.00444	0.00864	0 of 24
4,4'-DDT	0.00405	0.00378	0.00341	0.00334	0.00628	0.00449	0.00502	0.00333	0.00404	0.00468	0.00424	0.00661	0.00444	0.00864	0 of 24
ALDRIN	0.00202	0.00189	0.0017	0.00167	0.00312	0.00224	0.00251	0.00166	0.00201	0.00235	0.00211	0.0033	0.00222	0.0043	0 of 24
ALPHA-BHC	0.00202	0.00189	0.0017	0.00167	0.00312	0.00224	0.00251	0.00166	0.00201	0.00235	0.00211	0.0033	0.00222	0.0043	0 of 24
ALPHA-CHLORDANE	0.00202	0.00189	0.0017	0.00167	0.00312	0.00224	0.00251	0.00166	0.00201	0.00235	0.00211	0.0033	0.00222	0.0043	0 of 24
AROCLOR-1016	0.202	0.189	0.17	0.167	0.312	0.224	0.251	0.166	0.201	0.235	0.211	0.33	0.222	0.43	0 of 24
AROCLOR-1221	0.404	0.378	0.341	0.334	0.627	0.449	0.502	0.333	0.404	0.468	0.424	0.661	0.443	0.864	0 of 24
AROCLOR-1232	0.202	0.189	0.17	0.167	0.312	0.224	0.251	0.166	0.201	0.235	0.211	0.33	0.222	0.43	0 of 24
AROCLOR-1242	0.202	0.189	0.17	0.167	0.312	0.224	0.251	0.166	0.201	0.235	0.211	0.33	0.222	0.43	0 of 24
AROCLOR-1248	0.202	0.189	0.17	0.167	0.312	0.224	0.251	0.166	0.201	0.235	0.211	0.33	0.222	0.43	0 of 24
AROCLOR-1254	0.202	0.189	0.17	0.167	0.312	0.224	0.251	0.166	0.201	0.235	0.211	0.33	0.222	0.43	0 of 24
AROCLOR-1260	0.202	0.189	0.17	0.167	0.312	0.224	0.251	0.166	0.201	0.235	0.211	0.33	0.222	0.43	0 of 24
BETA-BHC	0.00202	0.00189	0.0017	0.00167	0.00312	0.00224	0.00251	0.00166	0.00201	0.00235	0.00211	0.0033	0.00222	0.0043	0 of 24
CHLORDANE (TECHNICAL)	0.101	0.0946	0.0852	0.0834	0.157	0.0865	0.0629	0.0415	0.0503	0.0587	0.0428	0.0824	0.0788	0.173	0 of 24
DELTA-BHC	0.00202	0.00189	0.0017	0.00167	0.00312	0.00224	0.00251	0.00166	0.00201	0.00235	0.00211	0.0033	0.00222	0.0043	0 of 24
DIELDRIN	0.00405	0.00378	0.00341	0.00334	0.00628	0.00449	0.00502	0.00333	0.00404	0.00468	0.00424	0.00661	0.00444	0.00864	0 of 24
ENDOSULFAN I	0.00202	0.00189	0.0017	0.00167	0.00312	0.00224	0.00251	0.00166	0.00201	0.00235	0.00211	0.0033	0.00222	0.0043	0 of 24
ENDOSULFAN II	0.00405	0.00378	0.00341	0.00334	0.00628	0.00449	0.00502	0.00333	0.00404	0.00468	0.00424	0.00661	0.00444	0.00864	0 of 24
ENDOSULFAN SULFATE	0.00405	0.00378	0.00341	0.00334	0.00628	0.00449	0.00502	0.00333	0.00404	0.00468	0.00424	0.00661	0.00444	0.00864	0 of 24
ENDRIN	0.00405	0.00378	0.00341	0.00334	0.00628	0.00449	0.00502	0.00333	0.00404	0.00468	0.00424	0.00661	0.00444	0.00864	0 of 24
ENDRIN ALDEHYDE	0.00405	0.00378	0.00341	0.00334	0.00628	0.00449	0.00502	0.00333	0.00404	0.00468	0.00424	0.00661	0.00444	0.00864	0 of 24
ENDRIN KETONE	0.00405	0.00378	0.00341	0.00334	0.00628	0.00449	0.00502	0.00333	0.00404	0.00468	0.00424	0.00661	0.00444	0.00864	0 of 24
GAMMA-BHC (LINDANE)	0.00202	0.00189	0.0017	0.00167	0.00312	0.00224	0.00251	0.00166	0.00201	0.00235	0.00211	0.0033	0.00222	0.0043	0 of 24
GAMMA-CHLORDANE	0.00202	0.00189	0.0017	0.00167	0.00312	0.00224	0.00251	0.00166	0.00201	0.00235	0.00211	0.0033	0.00222	0.0043	0 of 24
HEPTACHLOR	0.00202	0.00189	0.0017	0.00167	0.00312	0.00224	0.00251	0.00166	0.00201	0.00235	0.00211	0.0033	0.00222	0.0043	0 of 24
HEPTACHLOR EPOXIDE	0.00202	0.00189	0.0017	0.00167	0.00312	0.00224	0.00251	0.00166	0.00201	0.00235	0.00211	0.0033	0.00222	0.0043	0 of 24
METHOXYCHLOR	0.0202	0.0189	0.017	0.0167	0.0312	0.0224	0.123	0.0166	0.0198	0.0235	0.0211	0.033	0.0303	0.217	0 of 24
TOXAPHENE	0.101	0.0946	0.0852	0.0834	0.157	0.0865	0.0629	0.0415	0.0503	0.0587	0.0428	0.0824	0.0788	0.173	0 of 24

Table A-5. Deer Island Influent Loadings (North System), FY07 (cont.)

Semivolatile Organics (lbs/day)	Jul	Aug	Sep	Oct	Nov	Dec	Jan	Feb	Mar	Apr	May	Jun	Average	Maximum	Times Detected
1,2,4-TRICHLOROBENZENE	2.05	2.03	1.69	1.78	3.13	2.32	2.53	1.61	2.03	2.38	2.2	3.46	2.27	4.63	0 of 24
1,2-DICHLOROBENZENE	2.05	2.03	1.69	1.78	3.13	2.32	2.53	1.61	2.03	2.38	2.2	3.46	2.27	4.63	0 of 24
1,2-DIPHENYLHYDRAZINE (AS AZOBENZENE)	2.05	2.03	1.69	1.78	3.13	2.32	2.53	1.61	2.03	2.38	2.2	3.46	2.27	4.63	0 of 24
1,3-DICHLOROBENZENE	2.05	2.03	1.69	1.78	3.13	2.32	2.53	1.61	2.03	2.38	2.2	3.46	2.27	4.63	0 of 24
1,4-DICHLOROBENZENE	2.05	2.03	1.69	1.78	3.13	2.32	2.53	1.61	2.03	2.38	2.2	3.46	2.27	4.63	0 of 24
2,2'-OXYBIS(1-CHLOROPROPANE)	2.05	2.03	1.69	1.78	3.13	2.32	2.53	1.61	2.03	2.38	2.2	3.46	2.27	4.63	0 of 24
2,4,5-TRICHLOROPHENOL	2.05	2.03	1.69	1.78	3.13	2.32	2.53	1.61	2.03	2.38	2.2	3.46	2.27	4.63	0 of 24
2,4,6-TRICHLOROPHENOL	2.05	2.03	1.69	1.78	3.13	2.32	2.53	1.61	2.03	2.38	2.2	3.46	2.27	4.63	0 of 24
2,4-DICHLOROPHENOL	2.05	2.03	1.69	1.78	3.13	2.32	2.53	1.61	2.03	2.38	2.2	3.46	2.27	4.63	0 of 24
2,4-DIMETHYLPHENOL	2.05	2.03	1.69	1.78	3.13	2.32	2.53	1.61	2.03	2.38	2.2	3.46	2.27	4.63	0 of 24
2,4-DINITROPHENOL	4.1	4.05	3.38	3.56	6.26	4.64	5.05	3.22	4.06	4.75	4.4	6.92	4.53	9.27	0 of 24
2,4-DINITROTOLUENE	2.05	2.03	1.69	1.78	3.13	2.32	2.53	1.61	2.03	2.38	2.2	3.46	2.27	4.63	0 of 24
2,6-DINITROTOLUENE	2.05	2.03	1.69	1.78	3.13	2.32	2.53	1.61	2.03	2.38	2.2	3.46	2.27	4.63	0 of 24
2-CHLORONAPHTHALENE	2.05	2.03	1.69	1.78	3.13	2.32	2.53	1.61	2.03	2.38	2.2	3.46	2.27	4.63	0 of 24
2-CHLOROPHENOL	2.05	2.03	1.69	1.78	3.13	2.32	2.53	1.61	2.03	2.38	2.2	3.46	2.27	4.63	0 of 24
2-METHYL-4,6-DINITROPHENOL	20.5	20.3	16.9	17.8	31.3	23.2	25.3	16.1	20.3	23.8	22	34.6	22.7	46.3	0 of 24
2-METHYLNAPHTHALENE	2.05	2.03	1.69	1.78	3.13	2.32	2.53	1.61	2.03	2.38	2.2	3.46	2.27	4.63	0 of 24
2-METHYLPHENOL	2.05	2.03	1.69	1.78	3.13	2.32	2.53	1.61	2.03	2.38	2.2	3.46	2.27	4.63	0 of 24
2-NITROANILINE	2.05	2.03	1.69	1.78	3.13	2.32	2.53	1.61	2.03	2.38	2.2	3.46	2.27	4.63	0 of 24
2-NITROPHENOL	2.05	2.03	1.69	1.78	3.13	2.32	2.53	1.61	2.03	2.38	2.2	3.46	2.27	4.63	0 of 24
3,3'-DICHLOROBENZIDINE	4.1	4.05	3.38	3.56	6.26	4.64	5.05	3.22	4.06	4.75	4.4	6.92	4.53	9.27	0 of 24
3-NITROANILINE	2.05	2.03	1.69	1.78	3.13	2.32	2.53	1.61	2.03	2.38	2.2	3.46	2.27	4.63	0 of 24
4-BROMOPHENYL PHENYL ETHER	2.05	2.03	1.69	1.78	3.13	2.32	2.53	1.61	2.03	2.38	2.2	3.46	2.27	4.63	0 of 24
4-CHLORO-3-METHYLPHENOL	2.05	2.03	1.69	1.78	3.13	2.32	2.53	1.61	2.03	2.38	2.2	3.46	2.27	4.63	0 of 24
4-CHLOROANILINE	2.05	2.03	1.69	1.78	3.13	2.32	2.53	1.61	2.03	2.38	2.2	3.46	2.27	4.63	0 of 24
4-CHLOROPHENYL PHENYL ETHER	2.05	2.03	1.69	1.78	3.13	2.32	2.53	1.61	2.03	2.38	2.2	3.46	2.27	4.63	0 of 24
4-METHYLPHENOL (INCLUDES 3-METHYLPHENOL)	180	17.5	47.9	36.1	30.6	25.7	12.7	33.2	14.1	7.86	15.4	3.46	35.4	319	19 of 24
4-NITROANILINE	2.05	2.03	1.69	1.78	3.13	2.32	2.53	1.61	2.03	2.38	2.2	3.46	2.27	4.63	0 of 24
4-NITROPHENOL	4.1	4.05	3.38	3.56	6.26	4.64	5.05	3.22	4.06	4.75	4.4	6.92	4.53	9.27	0 of 24
ACENAPHTHENE	2.05	2.03	1.69	1.78	3.13	2.32	2.53	1.61	2.03	2.38	2.2	3.46	2.27	4.63	0 of 24
ACENAPHTHYLENE	2.05	2.03	1.69	1.78	3.13	2.32	2.53	1.61	2.03	2.38	2.2	3.46	2.27	4.63	0 of 24
ANILINE	2.05	2.03	1.69	1.78	3.13	2.32	2.53	1.61	2.03	2.38	2.2	3.46	2.27	4.63	0 of 24
ANTHRACENE	2.05	2.03	1.69	1.78	3.13	2.32	2.53	1.61	2.03	2.38	2.2	3.46	2.27	4.63	0 of 24
BENZIDINE	10.3	10.1	8.44	8.91	15.6	11.6	12.6	8.04	10.2	11.9	11	17.3	11.3	23.2	0 of 24
BENZO(A)ANTHRACENE	2.05	2.03	1.69	1.78	3.13	2.32	2.53	1.61	2.03	2.38	2.2	3.46	2.27	4.63	0 of 24
BENZO(A)PYRENE	2.05	2.03	1.69	1.78	3.13	2.32	2.53	1.61	2.03	2.38	2.2	3.46	2.27	4.63	0 of 24
BENZO(B)FLUORANTHENE	2.05	2.03	1.69	1.78	3.13	2.32	2.53	1.61	2.03	2.38	2.2	3.46	2.27	4.63	0 of 24
BENZO(GH)PERYLENE	2.05	2.03	1.69	1.78	3.13	2.32	2.53	1.61	2.03	2.38	2.2	3.46	2.27	4.63	0 of 24
BENZO(K)FLUORANTHENE	2.05	2.03	1.69	1.78	3.13	2.32	2.53	1.61	2.03	2.38	2.2	3.46	2.27	4.63	0 of 24
BENZOIC ACID	4.1	4.05	97.7	109	6.26	4.64	25.7	59	15.1	4.75	13.2	6.92	29.2	192	8 of 24
BENZYL ALCOHOL	23.7	8.74	17.6	13.8	25.2	40.5	9.14	13.9	14.4	2.38	16	8.32	16.1	55.9	19 of 24
BIS(2-CHLOROETHOXY)METHANE	2.05	2.03	1.69	1.78	3.13	2.32	2.53	1.61	2.03	2.38	2.2	3.46	2.27	4.63	0 of 24
BIS(2-CHLOROETHYL)ETHER	2.05	2.03	1.69	1.78	3.13	2.32	2.53	1.61	2.03	2.38	2.2	3.46	2.27	4.63	0 of 24
BIS(2-ETHYLHEXYL)PHTHALATE	37.5	20.7	25.4	16.3	12.6	19.9	16.9	13.1	15.3	15	17.4	28.9	19.9	52.6	23 of 24
BUTYL BENZYL PHTHALATE	2.05	2.03	1.69	1.78	3.13	2.32	2.53	1.61	2.03	2.38	2.2	3.46	2.27	4.63	0 of 24
CARBAZOLE	2.05	2.03	1.69	1.78	3.13	2.32	2.53	1.61	2.03	2.38	2.2	3.46	2.27	4.63	0 of 24
CHRYSENE	2.05	2.03	1.69	1.78	3.13	2.32	2.53	1.61	2.03	2.38	2.2	3.46	2.27	4.63	0 of 24
DIBENZO(A,H)ANTHRACENE	2.05	2.03	1.69	1.78	3.13	2.32	2.53	1.61	2.03	2.38	2.2	3.46	2.27	4.63	0 of 24
DIBENZOFURAN	2.05	2.03	1.69	1.78	3.13	2.32	2.53	1.61	2.03	2.38	2.2	3.46	2.27	4.63	0 of 24
DIETHYL PHTHALATE	2.05	2.03	1.69	1.78	3.13	2.32	2.53	1.61	2.03	2.38	2.2	3.46	2.27	4.63	0 of 24
DIMETHYL PHTHALATE	2.05	2.03	1.69	1.78	3.13	2.32	2.53	1.61	2.03	2.38	2.2	3.46	2.27	4.63	0 of 24
DI-N-BUTYLPHTHALATE	2.05	2.03	1.69	1.78	3.13	2.32	2.53	1.61	46.5	2.38	2.2	3.46	5.98	91.1	1 of 24
DI-N-OCTYLPHTHALATE	2.05	2.03	1.69	1.78	3.13	2.32	2.53	1.61	2.03	2.38	2.2	3.46	2.27	4.63	0 of 24
FLUORANTHENE	2.05	2.03	1.69	1.78	3.13	2.32	2.53	1.61	2.03	2.38	2.2	3.46	2.27	4.63	0 of 24
FLUORENE	2.05	2.03	1.69	1.78	3.13	2.32	2.53	1.61	2.03	2.38	2.2	3.46	2.27	4.63	0 of 24
HEXACHLOROBENZENE	2.05	2.03	1.69	1.78	3.13	2.32	2.53	1.61	2.03	2.38	2.2	3.46	2.27	4.63	0 of 24
HEXACHLOROBUTADIENE	2.05	2.03	1.69	1.78	3.13	2.32	2.53	1.61	2.03	2.38	2.2	3.46	2.27	4.63	0 of 24
HEXACHLOROCYCLOPENTADIENE	10.3	10.1	8.44	8.91	15.6	11.6	12.6	8.04	10.2	11.9	11	17.3	11.3	23.2	0 of 24

Table A-5. Deer Island Influent Loadings (North System), FY07 (cont.)

Semivolatile Organics (lbs/day)													Times		
	Jul	Aug	Sep	Oct	Nov	Dec	Jan	Feb	Mar	Apr	May	Jun	Average	Maximum	Detected
HEXACHLOROETHANE	2.05	2.03	1.69	1.78	3.13	2.32	2.53	1.61	2.03	2.38	2.2	3.46	2.27	4.63	0 of 24
INDENO(1,2,3-CD)PYRENE	2.05	2.03	1.69	1.78	3.13	2.32	2.53	1.61	2.03	2.38	2.2	3.46	2.27	4.63	0 of 24
ISOPHORONE	2.05	2.03	1.69	1.78	3.13	2.32	2.53	1.61	2.03	2.38	2.2	3.46	2.27	4.63	0 of 24
NAPHTHALENE	2.05	2.03	1.69	1.78	3.13	2.32	2.53	1.61	2.03	2.38	2.2	3.46	2.27	4.63	0 of 24
N-DECANE	2.05	2.03	1.69	1.78	3.13	2.32	2.53	1.61	2.03	2.38	2.2	3.46	2.27	4.63	0 of 24
NITROBENZENE	2.05	2.03	1.69	1.78	3.13	2.32	2.53	1.61	2.03	2.38	2.2	3.46	2.27	4.63	0 of 24
N-NITROSODIMETHYLAMINE	2.05	2.03	1.69	1.78	3.13	2.32	2.53	1.61	2.03	2.38	2.2	3.46	2.27	4.63	0 of 24
N-NITROSODI-N-PROPYLAMINE	2.05	2.03	1.69	1.78	3.13	2.32	2.53	1.61	2.03	2.38	2.2	3.46	2.27	4.63	0 of 24
N-NITROSODIPHENYLAMINE	2.05	2.03	1.69	1.78	3.13	2.32	2.53	1.61	2.03	2.38	2.2	3.46	2.27	4.63	0 of 24
N-OCTADECANE	2.05	2.03	1.69	1.78	3.13	2.32	2.53	1.61	2.03	2.38	2.2	3.46	2.27	4.63	0 of 24
PENTACHLOROPHENOL	6.15	6.08	5.06	5.34	9.38	6.95	7.58	4.83	6.1	7.13	6.6	10.4	6.8	13.9	0 of 24
PHENANTHRENE	2.05	2.03	1.69	1.78	3.13	2.32	2.53	1.61	2.03	2.38	2.2	3.46	2.27	4.63	0 of 24
PHENOL	4.1	4.05	3.38	3.56	6.26	4.64	5.05	3.22	4.06	4.75	4.4	6.92	4.53	9.27	0 of 24
PYRENE	2.05	2.03	1.69	1.78	3.13	2.32	2.53	1.61	2.03	2.38	2.2	3.46	2.27	4.63	0 of 24
Volatiles Organics (lbs/day)													Times		
	Jul	Aug	Sep	Oct	Nov	Dec	Jan	Feb	Mar	Apr	May	Jun	Average	Maximum	Detected
1,1,1-TRICHLOROETHANE	1.22	0.792	0.784	0.75	1.23	0.972	0.952	0.781	0.936	1.46	0.99	1.06	0.994	1.9	0 of 24
1,1,2,2-TETRACHLOROETHANE	1.22	0.792	0.784	0.75	1.23	0.972	0.952	0.781	0.936	1.46	0.99	1.06	0.994	1.9	0 of 24
1,1,2-TRICHLOROETHANE	1.22	0.792	0.784	0.75	1.23	0.972	0.952	0.781	0.936	1.46	0.99	1.06	0.994	1.9	0 of 24
1,1-DICHLOROETHANE	1.22	0.792	0.784	0.75	1.23	0.972	0.952	0.781	0.936	1.46	0.99	1.06	0.994	1.9	0 of 24
1,1-DICHLOROETHENE	1.22	0.792	0.784	0.75	1.23	0.972	0.952	0.781	0.936	1.46	0.99	1.06	0.994	1.9	0 of 24
1,2-DICHLOROBENZENE	1.22	0.792	0.784	0.75	1.23	0.972	0.952	0.781	0.936	1.46	0.99	1.06	0.994	1.9	0 of 24
1,2-DICHLOROETHANE	1.22	0.792	0.784	0.75	1.23	0.972	0.952	0.781	0.936	1.46	0.99	1.06	0.994	1.9	0 of 24
1,2-DICHLOROPROPANE	1.22	0.792	0.784	0.75	1.23	0.972	0.952	0.781	0.936	1.46	0.99	1.06	0.994	1.9	0 of 24
1,3-DICHLOROBENZENE	1.22	0.792	0.784	0.75	1.23	0.972	0.952	0.781	0.936	1.46	0.99	1.06	0.994	1.9	0 of 24
1,4-DICHLOROBENZENE	1.22	0.792	0.784	0.75	1.23	0.972	0.952	0.781	0.936	1.46	0.99	1.06	0.994	1.9	0 of 24
2-BUTANONE	9.75	0.792	17.6	22.1	13.7	0.972	5.38	4.37	4.22	1.46	26	8.17	9.54	41.6	15 of 24
2-CHLOROETHYL VINYL ETHER	1.22	0.792	0.784	0.75	1.23	0.972	0.952	0.781	0.936	1.46	0.99	1.06	0.994	1.9	0 of 24
2-HEXANONE	1.22	0.792	0.784	0.75	1.23	0.972	0.952	0.781	0.936	1.46	0.99	1.06	0.994	1.9	0 of 24
4-METHYL-2-PENTANONE	1.22	0.792	0.784	0.75	1.23	0.972	0.952	0.781	0.936	1.46	0.99	1.06	0.994	1.9	0 of 24
ACETONE	198	179	172	168	112	157	155	339	180	175	333	103	189	487	23 of 24
ACROLEIN	2.45	1.58	1.57	1.5	2.45	1.94	1.9	1.56	1.87	2.92	1.98	2.12	1.99	3.8	0 of 24
ACRYLONITRILE	2.45	1.58	1.57	1.5	2.45	1.94	1.9	1.56	1.87	2.92	1.98	2.12	1.99	3.8	0 of 24
BENZENE	1.22	0.792	0.784	0.75	1.23	0.972	0.952	0.781	0.936	1.46	0.99	1.06	0.994	1.9	0 of 24
BROMODICHLOROMETHANE	1.22	0.792	0.784	0.75	1.23	0.972	0.952	0.781	0.936	1.46	0.99	1.06	0.994	1.9	0 of 24
BROMOFORM	1.22	0.792	0.784	0.75	1.23	0.972	0.952	0.781	0.936	1.46	0.99	1.06	0.994	1.9	0 of 24
BROMOMETHANE	1.22	0.792	0.784	0.75	1.23	0.972	0.952	0.781	0.936	1.46	0.99	1.06	0.994	1.9	0 of 24
CARBON DISULFIDE	1.22	0.792	2.76	0.75	1.23	0.972	0.952	0.781	0.936	1.46	0.99	1.06	1.16	4.74	1 of 24
CARBON TETRACHLORIDE	1.22	0.792	0.784	0.75	1.23	0.972	0.952	0.781	0.936	1.46	0.99	1.06	0.994	1.9	0 of 24
CHLOROBENZENE	1.22	0.792	0.784	0.75	1.23	0.972	0.952	0.781	0.936	1.46	0.99	1.06	0.994	1.9	0 of 24
CHLOROETHANE	1.22	0.792	0.784	0.75	1.23	0.972	0.952	0.781	0.936	1.46	0.99	1.06	0.994	1.9	0 of 24
CHLOROFORM	4.57	4.76	0.784	0.75	1.23	0.972	0.952	0.781	0.936	7.66	0.99	4	2.36	14.3	5 of 24
CHLOROMETHANE	1.22	0.792	0.784	0.75	1.23	0.972	0.952	0.781	0.936	1.46	0.99	1.06	0.994	1.9	0 of 24
CIS-1,2-DICHLOROETHENE	1.22	0.792	0.784	0.75	1.23	0.972	0.952	0.781	0.936	1.46	0.99	1.06	0.994	1.9	0 of 24
CIS-1,3-DICHLOROPROPENE	1.22	0.792	0.784	0.75	1.23	0.972	0.952	0.781	0.936	1.46	0.99	1.06	0.994	1.9	0 of 24
DIBROMOCHLOROMETHANE	1.22	0.792	0.784	0.75	1.23	0.972	0.952	0.781	0.936	1.46	0.99	1.06	0.994	1.9	0 of 24
ETHYLBENZENE	1.22	0.792	0.784	0.75	1.23	0.972	0.952	0.781	0.936	1.46	0.99	1.06	0.994	1.9	0 of 24
M,P-XYLENE	2.45	1.58	1.57	1.5	2.45	1.94	1.9	1.56	1.87	2.92	1.98	2.12	1.99	3.8	0 of 24
METHYLENE CHLORIDE	6.71	2.49	7.38	7.35	1.23	0.972	3.16	2.1	0.936	1.46	0.99	1.9	3.06	12.6	12 of 24
O-XYLENE	1.22	0.792	0.784	0.75	1.23	0.972	0.952	0.781	0.936	1.46	0.99	1.06	0.994	1.9	0 of 24
STYRENE	1.22	0.792	0.784	0.75	1.23	0.972	17.7	0.781	0.936	1.46	0.99	3.63	2.6	34.3	2 of 24
TETRACHLOROETHENE	1.22	0.792	0.784	0.75	1.23	0.972	6.28	0.781	0.936	1.46	0.99	1.06	1.44	6.52	2 of 24
TOLUENE	17.6	5.84	7.84	5.81	1.23	0.972	2.81	4.8	0.936	1.46	2.98	4.07	4.7	27.2	13 of 24
TRANS-1,2-DICHLOROETHENE	1.22	0.792	0.784	0.75	1.23	0.972	0.952	0.781	0.936	1.46	0.99	1.06	0.994	1.9	0 of 24
TRANS-1,3-DICHLOROPROPENE	1.22	0.792	0.784	0.75	1.23	0.972	0.952	0.781	0.936	1.46	0.99	1.06	0.994	1.9	0 of 24
TRICHLOROETHENE	1.22	0.792	0.784	0.75	1.23	0.972	0.952	0.781	0.936	1.46	0.99	1.06	0.994	1.9	0 of 24
TRICHLOROFLUOROMETHANE	1.22	0.792	0.784	0.75	1.23	0.972	0.952	0.781	0.936	1.46	0.99	1.06	0.994	1.9	0 of 24
VINYL ACETATE	1.22	0.792	0.784	0.75	1.23	0.972	0.952	0.781	0.936	1.46	0.99	1.06	0.994	1.9	0 of 24
VINYL CHLORIDE	1.22	0.792	0.784	0.75	1.23	0.972	0.952	0.781	0.936	1.46	0.99	1.06	0.994	1.9	0 of 24

Notes

-: No data or no samples taken; results in bold indicate one or more detects that month.

Yearly averages are calculated from individual results collected during the fiscal year.

Non-detected compounds are assumed to equal one half of the detection limit for metals and inorganics and one tenth of the reporting limit for organic compounds.

Table A-6. Deer Island Influent Characterization (South System), FY07

Metals (ug/L)	Jul	Aug	Sep	Oct	Nov	Dec	Jan	Feb	Mar	Apr	May	Jun	Average	Maximum	Times Detected
	ANTIMONY	12.5	12.5	12.5	12.5	12.5	12.5	12.5	12.5	12.5	12.5	12.5	12.5	12.5	12.5
ARSENIC	0.4	0.4	0.4	0.4	0.4	0.724	0.4	0.4	0.4	0.4	0.4	0.4	0.43	1.09	1 of 24
BERYLLIUM	0.25	0.25	0.25	0.25	0.25	0.25	0.25	0.25	0.25	0.25	0.25	0.25	0.25	0.25	0 of 24
BORON	125	279	336	273	125	186	125	125	125	125	125	125	161	340	7 of 24
CADMIUM	0.488	0.521	0.347	0.503	0.4	0.356	0.229	0.317	0.307	0.396	0.352	0.524	0.39	0.734	24 of 24
CHROMIUM	5.02	7.78	5.32	7.48	5.07	4.95	4.83	5.15	3.19	3.18	4.24	5.61	4.94	9.67	24 of 24
COPPER	105	130	109	117	70.6	71.9	58.9	44.4	63.7	54.4	93.9	92.7	80.9	141	24 of 24
HEXAVALENT CHROMIUM	2.5	2.5	2.5	2.5	2.5	2.5	2.5	2.5	2.5	2.5	2.5	2.5	2.5	2.5	0 of 24
IRON	3350	4530	3100	3700	2530	2850	1970	1010	2180	2000	2370	3750	2700	5220	24 of 24
LEAD	13.2	17.5	13.7	9.35	8.58	7.25	10.3	5.48	4.44	5.54	9.12	17.7	9.91	23.8	23 of 24
MERCURY	0.328	0.373	0.271	0.26	0.291	0.182	0.116	0.12	0.0746	0.119	0.171	0.257	0.204	0.502	26 of 26
MOLYBDENUM	6.58	11.3	4.92	7.07	3.34	4.84	6.24	6.95	1.81	2.36	2.48	4.06	4.76	11.6	24 of 24
NICKEL	5.07	6.18	4.84	14.1	4.97	4.24	3.78	4.48	3.01	3.51	3.31	4.42	4.78	16.1	24 of 24
SELENIUM	0.45	0.45	0.45	0.45	0.45	0.45	0.45	0.45	0.45	0.45	0.45	0.45	0.45	0.45	0 of 24
SILVER	1.89	2.61	2.04	2.88	2.2	2.35	1.23	1.14	0.74	1.12	2.89	2.57	1.93	4.95	24 of 24
THALLIUM	0.5	0.5	0.5	0.5	0.5	0.5	0.5	0.5	0.5	0.5	0.5	0.5	0.5	0.5	0 of 24
ZINC	185	252	184	200	148	144	105	72.8	106	105	125	192	146.00	259.00	24 of 24

Cyanide (ug/L)	Jul	Aug	Sep	Oct	Nov	Dec	Jan	Feb	Mar	Apr	May	Jun	Average	Maximum	Times Detected
	CYANIDE	5	5	5	5	5	5	5	5	5	5	5	5	5	5

Oil and Grease, Surfactants, and Petroleum Hydrocarbons (mg/L)	Jul	Aug	Sep	Oct	Nov	Dec	Jan	Feb	Mar	Apr	May	Jun	Average	Maximum	Times Detected
	FATS OIL AND GREASE	34.8	39.9	43.8	51	29.4	31.6	43.5	46.4	32.2	24.6	30.4	32	35.2	57.1
MBAS	4.03	4.36	4.81	4.99	3.47	3.49	2.97	4.53	2.94	3.06	2.76	3.74	3.62	5.8	24 of 24
PETROLEUM HYDROCARBON	2.66	2.33	3.05	3.81	2.01	2.48	1.31	2.53	2.01	0.789	1.67	2.51	2.13	4.27	24 of 24

Organochlorine Pesticides and PCBs (ug/L)	Jul	Aug	Sep	Oct	Nov	Dec	Jan	Feb	Mar	Apr	May	Jun	Average	Maximum	Times Detected
	4,4'-DDD	0.00229	0.00242	0.00216	0.00211	0.00219	0.00214	0.0021	0.00216	0.0021	0.00233	0.00216	0.00213	0.00219	0.00247
4,4'-DDE	0.00229	0.00242	0.00216	0.00211	0.00219	0.00214	0.0021	0.00216	0.0021	0.00233	0.00216	0.00213	0.00219	0.00247	0 of 24
4,4'-DDT	0.00229	0.00242	0.00216	0.00211	0.00219	0.00214	0.0021	0.00216	0.0021	0.00233	0.00216	0.00213	0.00219	0.00247	0 of 24
ALDRIN	0.00115	0.00121	0.00108	0.00105	0.0011	0.00107	0.00105	0.00108	0.00105	0.00116	0.00108	0.00107	0.00109	0.00123	0 of 24
ALPHA-BHC	0.00115	0.00121	0.00108	0.00105	0.0011	0.00107	0.00105	0.00108	0.00105	0.00116	0.00108	0.00107	0.00109	0.00123	0 of 24
ALPHA-CHLORDANE	0.00115	0.00121	0.00108	0.00105	0.0011	0.00107	0.00105	0.00108	0.00105	0.00116	0.00108	0.00107	0.00109	0.00123	0 of 24
AROCLOR-1016	0.115	0.121	0.108	0.105	0.11	0.107	0.105	0.108	0.105	0.116	0.108	0.107	0.109	0.124	0 of 24
AROCLOR-1221	0.229	0.242	0.216	0.211	0.219	0.214	0.21	0.216	0.21	0.233	0.216	0.213	0.219	0.247	0 of 24
AROCLOR-1232	0.115	0.121	0.108	0.105	0.11	0.107	0.105	0.108	0.105	0.116	0.108	0.107	0.109	0.124	0 of 24
AROCLOR-1242	0.115	0.121	0.108	0.105	0.11	0.107	0.105	0.108	0.105	0.116	0.108	0.107	0.109	0.124	0 of 24
AROCLOR-1248	0.115	0.121	0.108	0.105	0.11	0.107	0.105	0.108	0.105	0.116	0.108	0.107	0.109	0.124	0 of 24
AROCLOR-1254	0.115	0.121	0.108	0.105	0.11	0.107	0.105	0.108	0.105	0.116	0.108	0.107	0.109	0.124	0 of 24
AROCLOR-1260	0.115	0.121	0.108	0.105	0.11	0.107	0.105	0.108	0.105	0.116	0.108	0.107	0.109	0.124	0 of 24
BETA-BHC	0.00115	0.00121	0.00108	0.00105	0.0011	0.00107	0.00105	0.00108	0.00105	0.00116	0.00108	0.00107	0.00109	0.00123	0 of 24
CHLORDANE (TECHNICAL)	0.0572	0.0606	0.054	0.0527	0.0549	0.0404	0.0268	0.027	0.0262	0.029	0.0271	0.0267	0.0384	0.0617	0 of 24
DELTA-BHC	0.00115	0.00121	0.00108	0.00105	0.0011	0.00107	0.00105	0.00108	0.00105	0.00116	0.00108	0.00107	0.00109	0.00123	0 of 24
DIELDRIN	0.00229	0.00242	0.00216	0.00211	0.00219	0.00214	0.0021	0.00216	0.0021	0.00233	0.00216	0.00213	0.00219	0.00247	0 of 24
ENDOSULFAN I	0.00115	0.00121	0.00108	0.00105	0.0011	0.00107	0.00105	0.00108	0.00105	0.00116	0.00108	0.00107	0.00109	0.00123	0 of 24
ENDOSULFAN II	0.00229	0.00242	0.00216	0.00211	0.00219	0.00214	0.0021	0.00216	0.0021	0.00233	0.00216	0.00213	0.00219	0.00247	0 of 24
ENDOSULFAN SULFATE	0.00229	0.00242	0.00216	0.00211	0.00219	0.00214	0.0021	0.00216	0.0021	0.00233	0.00216	0.00213	0.00219	0.00247	0 of 24
ENDRIN	0.00229	0.00242	0.00216	0.00211	0.00219	0.00214	0.0021	0.00216	0.0021	0.00233	0.00216	0.00213	0.00219	0.00247	0 of 24
ENDRIN ALDEHYDE	0.00229	0.00242	0.00216	0.00211	0.00219	0.00214	0.0021	0.00216	0.0021	0.00233	0.00216	0.00213	0.00219	0.00247	0 of 24
ENDRIN KETONE	0.00229	0.00242	0.00216	0.00211	0.00219	0.00214	0.0021	0.00216	0.0021	0.00233	0.00216	0.00213	0.00219	0.00247	0 of 24
GAMMA-BHC (LINDANE)	0.00115	0.00121	0.00108	0.00105	0.0011	0.00107	0.00105	0.00108	0.00105	0.00116	0.00108	0.00107	0.00109	0.00123	0 of 24
GAMMA-CHLORDANE	0.00115	0.00121	0.00108	0.00105	0.0011	0.00107	0.00105	0.00108	0.00105	0.00116	0.00108	0.00107	0.00109	0.00123	0 of 24
HEPTACHLOR	0.00115	0.00121	0.00108	0.00105	0.0011	0.00107	0.00105	0.00108	0.00105	0.00116	0.00108	0.00107	0.00109	0.00123	0 of 24
HEPTACHLOR EPOXIDE	0.00115	0.00121	0.00108	0.00105	0.0011	0.00107	0.00105	0.00108	0.00105	0.00116	0.00108	0.00107	0.00109	0.00123	0 of 24
METHOXYCHLOR	0.0115	0.0121	0.0108	0.0105	0.011	0.0107	0.0105	0.0108	0.0105	0.0116	0.0108	0.0107	0.0109	0.0123	0 of 24
TOXAPHENE	0.0572	0.0606	0.054	0.0527	0.0549	0.0404	0.0268	0.027	0.0262	0.029	0.0271	0.0267	0.0384	0.0617	0 of 24

Table A-6. Deer Island Influent Characterization (South System), FY07 (cont.)

Semivolatile Organics (ug/L)	Jul	Aug	Sep	Oct	Nov	Dec	Jan	Feb	Mar	Apr	May	Jun	Average	Maximum	Times Detected
1,2,4-TRICHLOROBENZENE	1.06	1.13	1.11	1.12	1.09	1.07	1.06	1.06	1.03	1.1	1.15	1.06	1.08	1.22	0 of 24
1,2-DICHLOROBENZENE	1.06	1.13	1.11	1.12	1.09	1.07	1.06	1.06	1.03	1.1	1.15	1.06	1.08	1.22	0 of 24
1,2-DIPHENYLHYDRAZINE (AS AZOBENZENE)	1.06	1.13	1.11	1.12	1.09	1.07	1.06	1.06	1.03	1.1	1.15	1.06	1.08	1.22	0 of 24
1,3-DICHLOROBENZENE	1.06	1.13	1.11	1.12	1.09	1.07	1.06	1.06	1.03	1.1	1.15	1.06	1.08	1.22	0 of 24
1,4-DICHLOROBENZENE	1.06	1.13	1.11	1.12	1.09	1.07	1.06	1.06	1.03	1.1	1.15	1.06	1.08	1.22	0 of 24
2,2'-OXYBIS(1-CHLOROPROPANE)	1.06	1.13	1.11	1.12	1.09	1.07	1.06	1.06	1.03	1.1	1.15	1.06	1.08	1.22	0 of 24
2,4,5-TRICHLOROPHENOL	1.06	1.13	1.11	1.12	1.09	1.07	1.06	1.06	1.03	1.1	1.15	1.06	1.08	1.22	0 of 24
2,4,6-TRICHLOROPHENOL	1.06	1.13	1.11	1.12	1.09	1.07	1.06	1.06	1.03	1.1	1.15	1.06	1.08	1.22	0 of 24
2,4-DICHLOROPHENOL	1.06	1.13	1.11	1.12	1.09	1.07	1.06	1.06	1.03	1.1	1.15	1.06	1.08	1.22	0 of 24
2,4-DIMETHYLPHENOL	1.06	1.13	1.11	1.12	1.09	1.07	1.06	1.06	1.03	1.1	1.15	1.06	1.08	1.22	0 of 24
2,4-DINITROPHENOL	2.11	2.27	2.22	2.25	2.18	2.14	2.11	2.11	2.06	2.2	2.29	2.12	2.17	2.44	0 of 24
2,4-DINITROTOLUENE	1.06	1.13	1.11	1.12	1.09	1.07	1.06	1.06	1.03	1.1	1.15	1.06	1.08	1.22	0 of 24
2,6-DINITROTOLUENE	1.06	1.13	1.11	1.12	1.09	1.07	1.06	1.06	1.03	1.1	1.15	1.06	1.08	1.22	0 of 24
2-CHLORONAPHTHALENE	1.06	1.13	1.11	1.12	1.09	1.07	1.06	1.06	1.03	1.1	1.15	1.06	1.08	1.22	0 of 24
2-CHLOROPHENOL	1.06	1.13	1.11	1.12	1.09	1.07	1.06	1.06	1.03	1.1	1.15	1.06	1.08	1.22	0 of 24
2-METHYL-4,6-DINITROPHENOL	10.6	11.3	11.1	11.2	10.9	10.7	10.6	10.6	10.3	11	11.5	10.6	10.8	12.2	0 of 24
2-METHYLNAPHTHALENE	1.06	1.13	1.11	1.12	1.09	1.07	1.06	1.06	1.03	1.1	1.15	1.06	1.08	1.22	0 of 24
2-METHYLPHENOL	1.06	1.13	1.11	1.12	1.09	1.07	1.06	1.06	1.03	1.1	1.15	1.06	1.08	1.22	0 of 24
2-NITROANILINE	1.06	1.13	1.11	1.12	1.09	1.07	1.06	1.06	1.03	1.1	1.15	1.06	1.08	1.22	0 of 24
2-NITROPHENOL	1.06	1.13	1.11	1.12	1.09	1.07	1.06	1.06	1.03	1.1	1.15	1.06	1.08	1.22	0 of 24
3,3'-DICHLOROBENZIDINE	2.11	2.27	2.22	2.25	2.18	2.14	2.11	2.11	2.06	2.2	2.29	2.12	2.17	2.44	0 of 24
3-NITROANILINE	1.06	1.13	1.11	1.12	1.09	1.07	1.06	1.06	1.03	1.1	1.15	1.06	1.08	1.22	0 of 24
4-BROMOPHENYL PHENYL ETHER	1.06	1.13	1.11	1.12	1.09	1.07	1.06	1.06	1.03	1.1	1.15	1.06	1.08	1.22	0 of 24
4-CHLORO-3-METHYLPHENOL	1.06	1.13	1.11	1.12	1.09	1.07	1.06	1.06	1.03	1.1	1.15	1.06	1.08	1.22	0 of 24
4-CHLOROANILINE	1.06	1.13	1.11	1.12	1.09	1.07	1.06	1.06	1.03	1.1	1.15	1.06	1.08	1.22	0 of 24
4-CHLOROPHENYL PHENYL ETHER	1.06	1.13	1.11	1.12	1.09	1.07	1.06	1.06	1.03	1.1	1.15	1.06	1.08	1.22	0 of 24
4-METHYLPHENOL (INCLUDES 3-METHYLPHENOL)	12.1	16.3	22.6	32.3	14.7	3.38	3.77	26.6	1.03	5.57	1.15	5.4	10.3	32.9	15 of 24
4-NITROANILINE	1.06	1.13	1.11	1.12	1.09	1.07	1.06	1.06	1.03	1.1	1.15	1.06	1.08	1.22	0 of 24
4-NITROPHENOL	2.11	2.27	2.22	2.25	2.18	2.14	2.11	2.11	2.06	2.2	2.29	2.12	2.17	2.44	0 of 24
ACENAPHTHENE	1.06	1.13	1.11	1.12	1.09	1.07	1.06	1.06	1.03	1.1	1.15	1.06	1.08	1.22	0 of 24
ACENAPHTHYLENE	1.06	1.13	1.11	1.12	1.09	1.07	1.06	1.06	1.03	1.1	1.15	1.06	1.08	1.22	0 of 24
ANILINE	1.06	1.13	1.11	1.12	1.09	1.07	1.06	3.6	1.03	1.1	1.15	1.06	1.25	6.09	1 of 24
ANTHRACENE	1.06	1.13	1.11	1.12	1.09	1.07	1.06	1.06	1.03	1.1	1.15	1.06	1.08	1.22	0 of 24
BENZIDINE	5.28	5.66	5.56	5.62	5.45	5.35	5.28	5.28	5.15	5.5	5.73	5.3	5.42	6.1	0 of 24
BENZO(A)ANTHRACENE	1.06	1.13	1.11	1.12	1.09	1.07	1.06	1.06	1.03	1.1	1.15	1.06	1.08	1.22	0 of 24
BENZO(A)PYRENE	1.06	1.13	1.11	1.12	1.09	1.07	1.06	1.06	1.03	1.1	1.15	1.06	1.08	1.22	0 of 24
BENZO(B)FLUORANTHENE	1.06	1.13	1.11	1.12	1.09	1.07	1.06	1.06	1.03	1.1	1.15	1.06	1.08	1.22	0 of 24
BENZO(GH)PERYLENE	1.06	1.13	1.11	1.12	1.09	1.07	1.06	1.06	1.03	1.1	1.15	1.06	1.08	1.22	0 of 24
BENZO(K)FLUORANTHENE	1.06	1.13	1.11	1.12	1.09	1.07	1.06	1.06	1.03	1.1	1.15	1.06	1.08	1.22	0 of 24
BENZOIC ACID	2.11	11.8	34.1	68.1	2.18	2.14	18.8	52.4	2.06	2.2	2.29	2.12	13.2	77	7 of 24
BENZYL ALCOHOL	5.79	13.5	9.66	11.9	5.8	4.44	1.06	9.17	4.26	1.1	1.15	3.5	5.14	15.6	14 of 24
BIS(2-CHLOROETHOXY)METHANE	1.06	1.13	1.11	1.12	1.09	1.07	1.06	1.06	1.03	1.1	1.15	1.06	1.08	1.22	0 of 24
BIS(2-CHLOROETHYL)ETHER	1.06	1.13	1.11	1.12	1.09	1.07	1.06	1.06	1.03	1.1	1.15	1.06	1.08	1.22	0 of 24
BIS(2-ETHYLHEXYL)PHTHALATE	13.7	12.5	16	11.2	10.2	8.11	7.11	25.8	102	6.6	7.65	10.9	19.5	205	24 of 24
BUTYL BENZYL PHTHALATE	1.06	1.13	1.11	1.12	1.09	1.07	1.06	1.06	1.03	1.1	1.15	1.06	1.08	1.22	0 of 24
CARBAZOLE	1.06	1.13	1.11	1.12	1.09	1.07	1.06	1.06	1.03	1.1	1.15	1.06	1.08	1.22	0 of 24
CHRYSENE	1.06	1.13	1.11	1.12	1.09	1.07	1.06	1.06	1.03	1.1	1.15	1.06	1.08	1.22	0 of 24
DIBENZO(A,H)ANTHRACENE	1.06	1.13	1.11	1.12	1.09	1.07	1.06	1.06	1.03	1.1	1.15	1.06	1.08	1.22	0 of 24
DIBENZOFURAN	1.06	1.13	1.11	1.12	1.09	1.07	1.06	1.06	1.03	1.1	1.15	1.06	1.08	1.22	0 of 24
DIETHYL PHTHALATE	1.06	1.13	3.71	1.12	1.09	1.07	1.06	1.06	1.03	1.1	1.15	1.06	1.24	6.3	1 of 24
DIMETHYL PHTHALATE	1.06	1.13	1.11	1.12	1.09	1.07	1.06	1.06	1.03	1.1	1.15	1.06	1.08	1.22	0 of 24
DI-N-BUTYLPHTHALATE	1.06	1.13	1.11	1.12	1.09	1.07	1.06	1.06	1.03	1.1	1.15	1.06	1.08	1.22	0 of 24
DI-N-OCTYLPHTHALATE	1.06	1.13	1.11	1.12	1.09	1.07	1.06	1.06	7.63	1.1	1.15	1.06	1.69	14.8	1 of 24
FLUORANTHENE	1.06	1.13	1.11	1.12	1.09	1.07	1.06	1.06	1.03	1.1	1.15	1.06	1.08	1.22	0 of 24
FLUORENE	1.06	1.13	1.11	1.12	1.09	1.07	1.06	1.06	1.03	1.1	1.15	1.06	1.08	1.22	0 of 24
HEXACHLOROBENZENE	1.06	1.13	1.11	1.12	1.09	1.07	1.06	1.06	1.03	1.1	1.15	1.06	1.08	1.22	0 of 24
HEXACHLOROBUTADIENE	1.06	1.13	1.11	1.12	1.09	1.07	1.06	1.06	1.03	1.1	1.15	1.06	1.08	1.22	0 of 24
HEXACHLOROCYCLOPENTADIENE	5.28	5.66	5.56	5.62	5.45	5.35	5.28	5.28	5.15	5.5	5.73	5.3	5.42	6.1	0 of 24

Table A-6. Deer Island Influent Characterization (South System), FY07 (cont.)

Semivolatile Organics (ug/L)													Average	Maximum	Times Detected
	Jul	Aug	Sep	Oct	Nov	Dec	Jan	Feb	Mar	Apr	May	Jun			
HEXACHLOROETHANE	1.06	1.13	1.11	1.12	1.09	1.07	1.06	1.06	1.03	1.1	1.15	1.06	1.08	1.22	0 of 24
INDENO(1,2,3-CD)PYRENE	1.06	1.13	1.11	1.12	1.09	1.07	1.06	1.06	1.03	1.1	1.15	1.06	1.08	1.22	0 of 24
ISOPHORONE	1.06	1.13	1.11	1.12	1.09	1.07	1.06	1.06	1.03	1.1	1.15	1.06	1.08	1.22	0 of 24
NAPHTHALENE	1.06	1.13	1.11	1.12	1.09	1.07	1.06	1.06	1.03	1.1	1.15	1.06	1.08	1.22	0 of 24
N-DECANE	1.06	1.13	1.11	1.12	1.09	1.07	1.06	1.06	1.03	1.1	1.15	1.06	1.08	1.22	0 of 24
NITROBENZENE	1.06	1.13	1.11	1.12	1.09	1.07	1.06	1.06	1.03	1.1	1.15	1.06	1.08	1.22	0 of 24
N-NITROSODIMETHYLAMINE	1.06	1.13	1.11	1.12	1.09	1.07	1.06	1.06	1.03	1.1	1.15	1.06	1.08	1.22	0 of 24
N-NITROSODI-N-PROPYLAMINE	1.06	1.13	1.11	1.12	1.09	1.07	1.06	1.06	1.03	1.1	1.15	1.06	1.08	1.22	0 of 24
N-NITROSODIPHENYLAMINE	1.06	1.13	1.11	1.12	1.09	1.07	1.06	1.06	1.03	1.1	1.15	1.06	1.08	1.22	0 of 24
N-OCTADECANE	1.06	1.13	1.11	1.12	1.09	1.07	1.06	1.06	1.03	1.1	1.15	1.06	1.08	1.22	0 of 24
PENTACHLOROPHENOL	3.17	3.4	3.34	3.37	3.27	3.21	3.17	3.17	3.09	3.3	3.44	3.18	3.25	3.66	0 of 24
PHENANTHRENE	1.06	1.13	1.11	1.12	1.09	1.07	1.06	1.06	1.03	1.1	1.15	1.06	1.08	1.22	0 of 24
PHENOL	2.11	2.27	2.22	2.25	2.18	2.14	2.11	18.8	2.06	2.2	2.29	2.12	3.28	35.2	1 of 24
PYRENE	1.06	1.13	1.11	1.12	1.09	1.07	1.06	1.06	1.03	1.1	1.15	1.06	1.08	1.22	0 of 24
Volatile Organics (ug/L)													Average	Maximum	Times Detected
	Jul	Aug	Sep	Oct	Nov	Dec	Jan	Feb	Mar	Apr	May	Jun			
1,1,1-TRICHLOROETHANE	0.5	0.5	0.5	0.5	0.5	0.5	0.5	0.5	0.5	0.5	0.5	0.5	0.5	0.5	0 of 24
1,1,2,2-TETRACHLOROETHANE	0.5	0.5	0.5	0.5	0.5	0.5	0.5	0.5	0.5	0.5	0.5	0.5	0.5	0.5	0 of 24
1,1,2-TRICHLOROETHANE	0.5	0.5	0.5	0.5	0.5	0.5	0.5	0.5	0.5	0.5	0.5	0.5	0.5	0.5	0 of 24
1,1-DICHLOROETHANE	0.5	0.5	0.5	0.5	0.5	0.5	0.5	0.5	0.5	0.5	0.5	0.5	0.5	0.5	0 of 24
1,1-DICHLOROETHENE	0.5	0.5	0.5	0.5	0.5	0.5	0.5	0.5	0.5	0.5	0.5	0.5	0.5	0.5	0 of 24
1,2-DICHLOROBENZENE	0.5	0.5	0.5	0.5	0.5	0.5	0.5	0.5	0.5	0.5	0.5	0.5	0.5	0.5	0 of 24
1,2-DICHLOROETHANE	0.5	0.5	0.5	0.5	0.5	0.5	0.5	0.5	0.5	0.5	0.5	0.5	0.5	0.5	0 of 24
1,2-DICHLOROPROPANE	0.5	0.5	0.5	0.5	0.5	0.5	0.5	0.5	0.5	0.5	0.5	0.5	0.5	0.5	0 of 24
1,3-DICHLOROBENZENE	0.5	0.5	0.5	0.5	0.5	0.5	0.5	0.5	0.5	0.5	0.5	0.5	0.5	0.5	0 of 24
1,4-DICHLOROBENZENE	0.5	0.5	0.5	0.5	0.5	0.5	0.5	0.5	0.5	0.5	0.5	0.5	0.5	0.5	0 of 24
2-BUTANONE	9.62	9.29	9.19	18.2	4.27	10.7	0.5	9.46	3.21	2.16	4.8	4.05	6.35	25.6	18 of 24
2-CHLOROETHYL VINYL ETHER	0.5	0.5	0.5	0.5	0.5	0.5	0.5	0.5	0.5	0.5	0.5	0.5	0.5	0.5	0 of 24
2-HEXANONE	0.5	0.5	0.5	0.5	0.5	0.5	0.5	0.5	0.5	0.5	0.5	0.5	0.5	0.5	0 of 24
4-METHYL-2-PENTANONE	0.5	0.5	0.5	0.5	0.5	0.5	0.5	0.5	0.5	0.5	0.5	0.5	0.5	0.5	0 of 24
ACETONE	82.7	115	94.8	143	50.6	74.7	97.9	91.1	81.4	65.7	102	60	84.2	147	24 of 24
ACROLEIN	1	1	1	1	1	1	1	1	1	1	1	1	1	1	0 of 24
ACRYLONITRILE	1	1	1	1	1	1	1	1	1	1	1	1	1	1	0 of 24
BENZENE	0.5	0.5	0.5	0.5	0.5	0.5	0.5	0.5	0.5	0.5	0.5	0.5	0.5	0.5	0 of 24
BROMODICHLOROMETHANE	0.5	0.5	0.5	0.5	0.5	0.5	0.5	0.5	0.5	0.5	0.5	0.5	0.5	0.5	0 of 24
BROMOFORM	0.5	0.5	0.5	0.5	0.5	0.5	0.5	0.5	0.5	0.5	0.5	0.5	0.5	0.5	0 of 24
BROMOMETHANE	0.5	0.5	0.5	0.5	0.5	0.5	0.5	0.5	0.5	0.5	0.5	0.5	0.5	0.5	0 of 24
CARBON DISULFIDE	0.5	0.5	0.5	0.5	0.5	0.5	1.6	0.5	0.5	0.5	0.5	0.5	0.6	2.65	1 of 24
CARBON TETRACHLORIDE	0.5	0.5	0.5	0.5	0.5	0.5	0.5	0.5	0.5	0.5	0.5	0.5	0.5	0.5	0 of 24
CHLOROBENZENE	0.5	0.5	0.5	0.5	0.5	0.5	0.5	0.5	0.5	0.5	0.5	0.5	0.5	0.5	0 of 24
CHLOROETHANE	0.5	0.5	0.5	0.5	0.5	0.5	0.5	0.5	0.5	0.5	0.5	0.5	0.5	0.5	0 of 24
CHLOROFORM	2.69	0.5	1.58	1.53	0.5	0.5	0.5	0.5	0.5	0.5	0.5	0.5	0.796	2.81	4 of 24
CHLOROMETHANE	0.5	0.5	0.5	0.5	0.5	0.5	0.5	0.5	0.5	0.5	0.5	0.5	0.5	0.5	0 of 24
CIS-1,2-DICHLOROETHENE	0.5	0.5	0.5	0.5	0.5	0.5	0.5	0.5	0.5	0.5	0.5	0.5	0.5	0.5	0 of 24
CIS-1,3-DICHLOROPROPENE	0.5	0.5	0.5	0.5	0.5	0.5	0.5	0.5	0.5	0.5	0.5	0.5	0.5	0.5	0 of 24
DIBROMOCHLOROMETHANE	0.5	0.5	0.5	0.5	0.5	0.5	0.5	0.5	0.5	0.5	0.5	0.5	0.5	0.5	0 of 24
ETHYLBENZENE	5.98	0.5	0.5	3.35	0.5	0.5	0.5	0.5	0.5	0.5	0.5	0.5	1.1	11.2	2 of 24
M,P-XYLENE	12.2	1	1	3.12	1	1	1	1	1	1	1	1	2.01	22.9	2 of 24
METHYLENE CHLORIDE	2.29	0.945	1.5	2.5	0.574	1.11	1.71	0.879	1.17	0.5	1.74	0.695	1.23	3.52	19 of 24
O-XYLENE	5.56	0.5	0.5	0.5	0.5	0.5	0.5	0.5	0.5	0.5	0.5	0.5	0.904	10.4	1 of 24
STYRENE	3.37	0.5	0.5	0.5	0.5	0.5	1.56	0.5	0.5	0.5	0.5	0.5	0.826	3.58	3 of 24
TETRACHLOROETHENE	1.58	3.98	0.5	0.5	0.5	3.82	6.84	5.04	4.07	1.71	3.04	1.77	2.8	12.9	12 of 24
TOLUENE	19.8	3.91	4.24	4.59	0.5	0.5	1.97	0.5	0.5	0.5	1.75	1.89	3.07	35.5	11 of 24
TRANS-1,2-DICHLOROETHENE	0.5	0.5	0.5	0.5	0.5	0.5	0.5	0.5	0.5	0.5	0.5	0.5	0.5	0.5	0 of 24
TRANS-1,3-DICHLOROPROPENE	0.5	0.5	0.5	0.5	0.5	0.5	0.5	0.5	0.5	0.5	0.5	0.5	0.5	0.5	0 of 24
TRICHLOROETHENE	0.5	0.5	0.5	0.5	0.5	0.5	0.5	0.5	0.5	0.5	0.5	0.5	0.5	0.5	0 of 24
TRICHLOROFLUOROMETHANE	0.5	0.5	0.5	0.5	0.5	0.5	0.5	0.5	0.5	0.5	0.5	0.5	0.5	0.5	0 of 24
VINYL ACETATE	0.5	0.5	0.5	0.5	0.5	0.5	0.5	0.5	0.5	0.5	0.5	0.5	0.5	0.5	0 of 24
VINYL CHLORIDE	0.5	0.5	0.5	0.5	0.5	0.5	0.5	0.5	0.5	0.5	0.5	0.5	0.5	0.5	0 of 24

Notes

~: No data or no samples taken; results in **bold** indicate one or more detects that month.

Yearly averages are calculated from individual results collected during the fiscal year.

Non-detected compounds are assumed to equal one half of the detection limit for metals and inorganics and one tenth of the reporting limit for organic compounds.

Table A-7. Deer Island Influent Loadings (South System), FY07

Metals (lbs/day)													Average	Maximum	Times Detected
	Jul	Aug	Sep	Oct	Nov	Dec	Jan	Feb	Mar	Apr	May	Jun			
ANTIMONY	11.7	9.11	9.07	8.56	14.6	14.2	14.5	10.2	14.2	17.1	14.2	15.7	12.8	17.6	0 of 24
ARSENIC	0.374	0.292	0.29	0.274	0.468	0.82	0.465	0.325	0.454	0.546	0.455	0.502	0.439	1.16	1 of 24
BERYLLIUM	0.234	0.182	0.181	0.171	0.293	0.283	0.291	0.203	0.283	0.341	0.285	0.314	0.255	0.352	0 of 24
BORON	117	203	243	187	146	211	145	102	142	171	142	157	164	272	7 of 24
CADMIUM	0.457	0.379	0.252	0.345	0.469	0.404	0.266	0.258	0.349	0.54	0.401	0.658	0.398	0.881	24 of 24
CHROMIUM	4.69	5.67	3.86	5.12	5.94	5.61	5.61	4.18	3.62	4.35	4.82	7.05	5.04	9.56	24 of 24
COPPER	98	94.7	79.2	80	82.7	81.5	68.4	36	72.2	74.3	107	116	82.5	158	24 of 24
HEXAVALENT CHROMIUM	2.38	1.78	1.76	1.68	2.97	2.73	2.73	2	2.67	3.5	2.77	2.87	2.49	3.69	0 of 24
IRON	3130	3300	2250	2540	2960	3230	2290	820	2470	2730	2700	4710	2760	6260	24 of 24
LEAD	12.3	12.8	9.9	6.4	10.1	8.22	12	4.45	5.04	7.56	10.4	22.3	10.1	28.6	23 of 24
MERCURY	0.307	0.272	0.197	0.178	0.341	0.206	0.135	0.0974	0.0846	0.162	0.195	0.323	0.208	0.467	26 of 26
MOLYBDENUM	6.16	8.23	3.57	4.84	3.91	5.49	7.25	5.65	2.05	3.22	2.82	5.1	4.86	10.3	24 of 24
NICKEL	4.74	4.5	3.51	9.65	5.82	4.8	4.39	3.64	3.41	4.79	3.77	5.56	4.88	11	24 of 24
SELENIUM	0.421	0.328	0.326	0.308	0.527	0.51	0.523	0.365	0.51	0.614	0.512	0.565	0.459	0.633	0 of 24
SILVER	1.77	1.9	1.48	1.97	2.57	2.66	1.43	0.927	0.839	1.53	3.29	3.23	1.97	5.56	24 of 24
THALLIUM	0.467	0.364	0.363	0.342	0.586	0.567	0.581	0.406	0.567	0.682	0.569	0.628	0.51	0.703	0 of 24
ZINC	173	184	134	137	173	163	123	59.1	120	144	143	241	149.00	311.00	24 of 24

Cyanide (lbs/day)													Average	Maximum	Times Detected
	Jul	Aug	Sep	Oct	Nov	Dec	Jan	Feb	Mar	Apr	May	Jun			
CYANIDE	4.76	3.55	3.51	3.35	5.94	5.45	5.47	3.99	5.33	7	5.54	5.73	4.97	7.39	0 of 24

Oil and Grease, Surfactants, and Petroleum Hydrocarbons (lbs/day)													Average	Maximum	Times Detected
	Jul	Aug	Sep	Oct	Nov	Dec	Jan	Feb	Mar	Apr	May	Jun			
FATS OIL AND GREASE	33200	28400	30700	34200	35000	34500	47500	37000	34300	34500	33700	36700	35000	62400	24 of 24
MBAS	3770	3180	3490	3420	4070	3950	3460	3680	3330	4180	3140	4700	3700	4870	24 of 24
PETROLEUM HYDROCARBON	2530	1660	2140	2550	2390	2700	1430	2020	2150	1110	1850	2880	2120	3130	24 of 24

Organochlorine Pesticides and PCBs (lbs/day)													Average	Maximum	Times Detected
	Jul	Aug	Sep	Oct	Nov	Dec	Jan	Feb	Mar	Apr	May	Jun			
4,4'-DDD	0.00214	0.00177	0.00157	0.00144	0.00257	0.00242	0.00244	0.00175	0.00238	0.00318	0.00246	0.00267	0.00223	0.00328	0 of 24
4,4'-DDE	0.00214	0.00177	0.00157	0.00144	0.00257	0.00242	0.00244	0.00175	0.00238	0.00318	0.00246	0.00267	0.00223	0.00328	0 of 24
4,4'-DDT	0.00214	0.00177	0.00157	0.00144	0.00257	0.00242	0.00244	0.00175	0.00238	0.00318	0.00246	0.00267	0.00223	0.00328	0 of 24
ALDRIN	0.00107	0.000882	0.000783	0.000722	0.00128	0.00121	0.00122	0.000877	0.00119	0.00158	0.00123	0.00134	0.00112	0.00163	0 of 24
ALPHA-BHC	0.00107	0.000882	0.000783	0.000722	0.00128	0.00121	0.00122	0.000877	0.00119	0.00158	0.00123	0.00134	0.00112	0.00163	0 of 24
ALPHA-CHLORDANE	0.00107	0.000882	0.000783	0.000722	0.00128	0.00121	0.00122	0.000877	0.00119	0.00158	0.00123	0.00134	0.00112	0.00163	0 of 24
AROCLOR-1016	0.107	0.0885	0.0783	0.0722	0.128	0.121	0.122	0.0877	0.119	0.158	0.123	0.134	0.112	0.163	0 of 24
AROCLOR-1221	0.214	0.177	0.157	0.144	0.257	0.242	0.244	0.175	0.238	0.318	0.246	0.267	0.223	0.328	0 of 24
AROCLOR-1232	0.107	0.0885	0.0783	0.0722	0.128	0.121	0.122	0.0877	0.119	0.158	0.123	0.134	0.112	0.163	0 of 24
AROCLOR-1242	0.107	0.0885	0.0783	0.0722	0.128	0.121	0.122	0.0877	0.119	0.158	0.123	0.134	0.112	0.163	0 of 24
AROCLOR-1248	0.107	0.0885	0.0783	0.0722	0.128	0.121	0.122	0.0877	0.119	0.158	0.123	0.134	0.112	0.163	0 of 24
AROCLOR-1254	0.107	0.0885	0.0783	0.0722	0.128	0.121	0.122	0.0877	0.119	0.158	0.123	0.134	0.112	0.163	0 of 24
AROCLOR-1260	0.107	0.0885	0.0783	0.0722	0.128	0.121	0.122	0.0877	0.119	0.158	0.123	0.134	0.112	0.163	0 of 24
BETA-BHC	0.00107	0.000882	0.000783	0.000722	0.00128	0.00121	0.00122	0.000877	0.00119	0.00158	0.00123	0.00134	0.00112	0.00163	0 of 24
CHLORDANE (TECHNICAL)	0.0535	0.0441	0.0392	0.0361	0.0642	0.0458	0.0312	0.0219	0.0297	0.0396	0.0309	0.0335	0.0391	0.0671	0 of 24
DELTA-BHC	0.00107	0.000882	0.000783	0.000722	0.00128	0.00121	0.00122	0.000877	0.00119	0.00158	0.00123	0.00134	0.00112	0.00163	0 of 24
DIELDRIN	0.00214	0.00177	0.00157	0.00144	0.00257	0.00242	0.00244	0.00175	0.00238	0.00318	0.00246	0.00267	0.00223	0.00328	0 of 24
ENDOSULFAN I	0.00107	0.000882	0.000783	0.000722	0.00128	0.00121	0.00122	0.000877	0.00119	0.00158	0.00123	0.00134	0.00112	0.00163	0 of 24
ENDOSULFAN II	0.00214	0.00177	0.00157	0.00144	0.00257	0.00242	0.00244	0.00175	0.00238	0.00318	0.00246	0.00267	0.00223	0.00328	0 of 24
ENDOSULFAN SULFATE	0.00214	0.00177	0.00157	0.00144	0.00257	0.00242	0.00244	0.00175	0.00238	0.00318	0.00246	0.00267	0.00223	0.00328	0 of 24
ENDRIN	0.00214	0.00177	0.00157	0.00144	0.00257	0.00242	0.00244	0.00175	0.00238	0.00318	0.00246	0.00267	0.00223	0.00328	0 of 24
ENDRIN ALDEHYDE	0.00214	0.00177	0.00157	0.00144	0.00257	0.00242	0.00244	0.00175	0.00238	0.00318	0.00246	0.00267	0.00223	0.00328	0 of 24
ENDRIN KETONE	0.00214	0.00177	0.00157	0.00144	0.00257	0.00242	0.00244	0.00175	0.00238	0.00318	0.00246	0.00267	0.00223	0.00328	0 of 24
GAMMA-BHC (LINDANE)	0.00107	0.000882	0.000783	0.000722	0.00128	0.00121	0.00122	0.000877	0.00119	0.00158	0.00123	0.00134	0.00112	0.00163	0 of 24
GAMMA-CHLORDANE	0.00107	0.000882	0.000783	0.000722	0.00128	0.00121	0.00122	0.000877	0.00119	0.00158	0.00123	0.00134	0.00112	0.00163	0 of 24
HEPTACHLOR	0.00107	0.000882	0.000783	0.000722	0.00128	0.00121	0.00122	0.000877	0.00119	0.00158	0.00123	0.00134	0.00112	0.00163	0 of 24
HEPTACHLOR EPOXIDE	0.00107	0.000882	0.000783	0.000722	0.00128	0.00121	0.00122	0.000877	0.00119	0.00158	0.00123	0.00134	0.00112	0.00163	0 of 24
METHOXYCHLOR	0.0107	0.00882	0.00783	0.00722	0.0128	0.0121	0.0122	0.00877	0.0119	0.0158	0.0123	0.0134	0.0112	0.0163	0 of 24
TOXAPHENE	0.0535	0.0441	0.0392	0.0361	0.0642	0.0458	0.0312	0.0219	0.0297	0.0396	0.0309	0.0335	0.0391	0.0671	0 of 24

Table A-7. Deer Island Influent Loadings (South System), FY07 (cont.)

Semivolatile Organics (lbs/day)	Jul	Aug	Sep	Oct	Nov	Dec	Jan	Feb	Mar	Apr	May	Jun	Average	Maximum	Times Detected
1,2,4-TRICHLOROENZENE	0.986	0.826	0.807	0.769	1.28	1.21	1.23	0.857	1.17	1.5	1.31	1.33	1.11	1.56	0 of 24
1,2-DICHLOROENZENE	0.986	0.826	0.807	0.769	1.28	1.21	1.23	0.857	1.17	1.5	1.31	1.33	1.11	1.56	0 of 24
1,2-DIPHENYLHYDRAZINE (AS AZOENZENE)	0.986	0.826	0.807	0.769	1.28	1.21	1.23	0.857	1.17	1.5	1.31	1.33	1.11	1.56	0 of 24
1,3-DICHLOROENZENE	0.986	0.826	0.807	0.769	1.28	1.21	1.23	0.857	1.17	1.5	1.31	1.33	1.11	1.56	0 of 24
1,4-DICHLOROENZENE	0.986	0.826	0.807	0.769	1.28	1.21	1.23	0.857	1.17	1.5	1.31	1.33	1.11	1.56	0 of 24
2,2'-OXYBIS(1-CHLOROPROPANE)	0.986	0.826	0.807	0.769	1.28	1.21	1.23	0.857	1.17	1.5	1.31	1.33	1.11	1.56	0 of 24
2,4,5-TRICHLOROPHENOL	0.986	0.826	0.807	0.769	1.28	1.21	1.23	0.857	1.17	1.5	1.31	1.33	1.11	1.56	0 of 24
2,4,6-TRICHLOROPHENOL	0.986	0.826	0.807	0.769	1.28	1.21	1.23	0.857	1.17	1.5	1.31	1.33	1.11	1.56	0 of 24
2,4-DICHLOROPHENOL	0.986	0.826	0.807	0.769	1.28	1.21	1.23	0.857	1.17	1.5	1.31	1.33	1.11	1.56	0 of 24
2,4-DIMETHYLPHENOL	0.986	0.826	0.807	0.769	1.28	1.21	1.23	0.857	1.17	1.5	1.31	1.33	1.11	1.56	0 of 24
2,4-DINITROPHENOL	1.97	1.65	1.61	1.54	2.55	2.43	2.45	1.71	2.33	3	2.61	2.66	2.21	3.13	0 of 24
2,4-DINITROTOLUENE	0.986	0.826	0.807	0.769	1.28	1.21	1.23	0.857	1.17	1.5	1.31	1.33	1.11	1.56	0 of 24
2,6-DINITROTOLUENE	0.986	0.826	0.807	0.769	1.28	1.21	1.23	0.857	1.17	1.5	1.31	1.33	1.11	1.56	0 of 24
2-CHLORONAPHTHALENE	0.986	0.826	0.807	0.769	1.28	1.21	1.23	0.857	1.17	1.5	1.31	1.33	1.11	1.56	0 of 24
2-CHLOROPHENOL	0.986	0.826	0.807	0.769	1.28	1.21	1.23	0.857	1.17	1.5	1.31	1.33	1.11	1.56	0 of 24
2-METHYL-4,6-DINITROPHENOL	9.86	8.26	8.07	7.69	12.8	12.1	12.3	8.57	11.7	15	13.1	13.3	11.1	15.6	0 of 24
2-METHYLNAPHTHALENE	0.986	0.826	0.807	0.769	1.28	1.21	1.23	0.857	1.17	1.5	1.31	1.33	1.11	1.56	0 of 24
2-METHYLPHENOL	0.986	0.826	0.807	0.768	1.28	1.21	1.23	0.857	1.17	1.5	1.31	1.33	1.11	1.56	0 of 24
2-NITROANILINE	0.986	0.826	0.807	0.769	1.28	1.21	1.23	0.857	1.17	1.5	1.31	1.33	1.11	1.56	0 of 24
2-NITROPHENOL	0.986	0.826	0.807	0.769	1.28	1.21	1.23	0.857	1.17	1.5	1.31	1.33	1.11	1.56	0 of 24
3,3'-DICHLOROENZIDINE	1.97	1.65	1.61	1.54	2.55	2.43	2.45	1.71	2.33	3	2.61	2.66	2.21	3.13	0 of 24
3-NITROANILINE	0.986	0.826	0.807	0.769	1.28	1.21	1.23	0.857	1.17	1.5	1.31	1.33	1.11	1.56	0 of 24
4-BROMOPHENYL PHENYL ETHER	0.986	0.826	0.807	0.769	1.28	1.21	1.23	0.857	1.17	1.5	1.31	1.33	1.11	1.56	0 of 24
4-CHLORO-3-METHYLPHENOL	0.986	0.826	0.807	0.769	1.28	1.21	1.23	0.857	1.17	1.5	1.31	1.33	1.11	1.56	0 of 24
4-CHLOROANILINE	0.986	0.826	0.807	0.769	1.28	1.21	1.23	0.857	1.17	1.5	1.31	1.33	1.11	1.56	0 of 24
4-CHLOROPHENYL PHENYL ETHER	0.986	0.826	0.807	0.769	1.28	1.21	1.23	0.857	1.17	1.5	1.31	1.33	1.11	1.56	0 of 24
4-METHYLPHENOL (INCLUDES 3-METHYLPHENOL)	11.3	11.9	16.4	22.1	17.2	3.83	4.38	21.6	11.7	7.6	13.1	6.79	10.5	33.3	15 of 24
4-NITROANILINE	0.986	0.826	0.807	0.769	1.28	1.21	1.23	0.857	1.17	1.5	1.31	1.33	1.11	1.56	0 of 24
4-NITROPHENOL	1.97	1.65	1.61	1.54	2.55	2.43	2.45	1.71	2.33	3	2.61	2.66	2.21	3.13	0 of 24
ACENAPHTHENE	0.986	0.826	0.807	0.769	1.28	1.21	1.23	0.857	1.17	1.5	1.31	1.33	1.11	1.56	0 of 24
ACENAPHTHYLENE	0.986	0.826	0.807	0.769	1.28	1.21	1.23	0.857	1.17	1.5	1.31	1.33	1.11	1.56	0 of 24
ANILINE	0.986	0.826	0.807	0.769	1.28	1.21	1.23	2.92	1.17	1.5	1.31	1.33	1.11	1.56	1 of 24
ANTHRACENE	0.986	0.826	0.807	0.769	1.28	1.21	1.23	0.857	1.17	1.5	1.31	1.33	1.11	1.56	0 of 24
BENZIDINE	4.93	4.13	4.03	3.85	6.38	6.06	6.13	4.28	5.84	7.51	6.53	6.65	5.53	7.82	0 of 24
BENZO(A)ANTHRACENE	0.986	0.826	0.807	0.769	1.28	1.21	1.23	0.857	1.17	1.5	1.31	1.33	1.11	1.56	0 of 24
BENZO(A)PYRENE	0.986	0.826	0.807	0.769	1.28	1.21	1.23	0.857	1.17	1.5	1.31	1.33	1.11	1.56	0 of 24
BENZO(B)FLUORANTHENE	0.986	0.826	0.807	0.769	1.28	1.21	1.23	0.857	1.17	1.5	1.31	1.33	1.11	1.56	0 of 24
BENZO(GH)PERYLENE	0.986	0.826	0.807	0.769	1.28	1.21	1.23	0.857	1.17	1.5	1.31	1.33	1.11	1.56	0 of 24
BENZO(K)FLUORANTHENE	0.986	0.826	0.807	0.769	1.28	1.21	1.23	0.857	1.17	1.5	1.31	1.33	1.11	1.56	0 of 24
BENZOIC ACID	1.97	8.59	24.8	46.7	2.55	2.43	21.8	42.5	2.33	3	2.61	2.66	13.5	52.4	7 of 24
BENZYL ALCOHOL	5.41	9.83	7.01	8.12	6.8	5.04	1.23	7.45	4.84	1.5	1.31	4.4	5.24	11.1	14 of 24
BIS(2-CHLOROETHOXY)METHANE	0.986	0.826	0.807	0.769	1.28	1.21	1.23	0.857	1.17	1.5	1.31	1.33	1.11	1.56	0 of 24
BIS(2-CHLOROETHYL)ETHER	0.986	0.826	0.807	0.769	1.28	1.21	1.23	0.857	1.17	1.5	1.31	1.33	1.11	1.56	0 of 24
BIS(2-ETHYLHEXYL)PHTHALATE	12.8	9.09	11.6	7.64	12	9.19	8.26	21	116	9.01	8.71	13.7	19.9	223	24 of 24
BUTYL BENZYL PHTHALATE	0.986	0.826	0.807	0.769	1.28	1.21	1.23	0.857	1.17	1.5	1.31	1.33	1.11	1.56	0 of 24
CARBAZOLE	0.986	0.826	0.807	0.769	1.28	1.21	1.23	0.857	1.17	1.5	1.31	1.33	1.11	1.56	0 of 24
CHRYSENE	0.986	0.826	0.807	0.769	1.28	1.21	1.23	0.857	1.17	1.5	1.31	1.33	1.11	1.56	0 of 24
DIBENZO(A,H)ANTHRACENE	0.986	0.826	0.807	0.769	1.28	1.21	1.23	0.857	1.17	1.5	1.31	1.33	1.11	1.56	0 of 24
DIBENZOFURAN	0.986	0.826	0.807	0.769	1.28	1.21	1.23	0.857	1.17	1.5	1.31	1.33	1.11	1.56	0 of 24
DIETHYL PHTHALATE	0.986	0.826	2.69	0.769	1.28	1.21	1.23	0.857	1.17	1.5	1.31	1.33	1.26	4.63	1 of 24
DIMETHYL PHTHALATE	0.986	0.826	0.807	0.769	1.28	1.21	1.23	0.857	1.17	1.5	1.31	1.33	1.11	1.56	0 of 24
DI-N-BUTYLPHTHALATE	0.986	0.826	0.807	0.769	1.28	1.21	1.23	0.857	1.17	1.5	1.31	1.33	1.11	1.56	0 of 24
DI-N-OCTYLPHTHALATE	0.986	0.826	0.807	0.769	1.28	1.21	1.23	0.857	8.66	1.5	1.31	1.33	1.73	16.1	1 of 24
FLUORANTHENE	0.986	0.826	0.807	0.769	1.28	1.21	1.23	0.857	1.17	1.5	1.31	1.33	1.11	1.56	0 of 24
FLUORENE	0.986	0.826	0.807	0.769	1.28	1.21	1.23	0.857	1.17	1.5	1.31	1.33	1.11	1.56	0 of 24
HEXACHLOROENZENE	0.986	0.826	0.807	0.769	1.28	1.21	1.23	0.857	1.17	1.5	1.31	1.33	1.11	1.56	0 of 24
HEXACHLOROBUTADIENE	0.986	0.826	0.807	0.769	1.28	1.21	1.23	0.857	1.17	1.5	1.31	1.33	1.11	1.56	0 of 24
HEXACHLOROCYCLOPENTADIENE	4.93	4.13	4.03	3.85	6.38	6.06	6.13	4.28	5.84	7.51	6.53	6.65	5.53	7.82	0 of 24

Table A-7. Deer Island Influent Loadings (South System), FY07 (cont.)

Semivolatile Organics (lbs/day)														Times	
	Jul	Aug	Sep	Oct	Nov	Dec	Jan	Feb	Mar	Apr	May	Jun	Average	Maximum	Detected
HEXACHLOROETHANE	0.986	0.826	0.807	0.769	1.28	1.21	1.23	0.857	1.17	1.5	1.31	1.33	1.11	1.56	0 of 24
INDENO(1,2,3-CD)PYRENE	0.986	0.826	0.807	0.769	1.28	1.21	1.23	0.857	1.17	1.5	1.31	1.33	1.11	1.56	0 of 24
ISOPHORONE	0.986	0.826	0.807	0.769	1.28	1.21	1.23	0.857	1.17	1.5	1.31	1.33	1.11	1.56	0 of 24
NAPHTHALENE	0.986	0.826	0.807	0.769	1.28	1.21	1.23	0.857	1.17	1.5	1.31	1.33	1.11	1.56	0 of 24
N-DECANE	0.986	0.826	0.807	0.769	1.28	1.21	1.23	0.857	1.17	1.5	1.31	1.33	1.11	1.56	0 of 24
NITROBENZENE	0.986	0.826	0.807	0.769	1.28	1.21	1.23	0.857	1.17	1.5	1.31	1.33	1.11	1.56	0 of 24
N-NITROSODIMETHYLAMINE	0.986	0.826	0.807	0.769	1.28	1.21	1.23	0.857	1.17	1.5	1.31	1.33	1.11	1.56	0 of 24
N-NITROSODI-N-PROPYLAMINE	0.986	0.826	0.807	0.769	1.28	1.21	1.23	0.857	1.17	1.5	1.31	1.33	1.11	1.56	0 of 24
N-NITROSODIPHENYLAMINE	0.986	0.826	0.807	0.769	1.28	1.21	1.23	0.857	1.17	1.5	1.31	1.33	1.11	1.56	0 of 24
N-OCTADECANE	0.986	0.826	0.807	0.769	1.28	1.21	1.23	0.857	1.17	1.5	1.31	1.33	1.11	1.56	0 of 24
PENTACHLOROPHENOL	2.96	2.48	2.42	2.31	3.83	3.64	3.68	2.57	3.5	4.51	3.92	3.99	3.32	4.69	0 of 24
PHENANTHRENE	0.986	0.826	0.807	0.769	1.28	1.21	1.23	0.857	1.17	1.5	1.31	1.33	1.11	1.56	0 of 24
PHENOL	1.97	1.65	1.61	1.54	2.55	2.43	2.45	15.3	2.33	3	2.61	2.66	3.34	28.9	1 of 24
PYRENE	0.986	0.826	0.807	0.769	1.28	1.21	1.23	0.857	1.17	1.5	1.31	1.33	1.11	1.56	0 of 24
Volatile Organics (lbs/day)														Times	
	Jul	Aug	Sep	Oct	Nov	Dec	Jan	Feb	Mar	Apr	May	Jun	Average	Maximum	Detected
1,1,1-TRICHLOROETHANE	0.476	0.355	0.351	0.335	0.594	0.545	0.547	0.399	0.533	0.7	0.554	0.573	0.497	0.739	0 of 24
1,1,2,2-TETRACHLOROETHANE	0.476	0.355	0.351	0.335	0.594	0.545	0.547	0.399	0.533	0.7	0.554	0.573	0.497	0.739	0 of 24
1,1,2-TRICHLOROETHANE	0.476	0.355	0.351	0.335	0.594	0.545	0.547	0.399	0.533	0.7	0.554	0.573	0.497	0.739	0 of 24
1,1-DICHLOROETHANE	0.476	0.355	0.351	0.335	0.594	0.545	0.547	0.399	0.533	0.7	0.554	0.573	0.497	0.739	0 of 24
1,1-DICHLOROETHENE	0.476	0.355	0.351	0.335	0.594	0.545	0.547	0.399	0.533	0.7	0.554	0.573	0.497	0.739	0 of 24
1,2-DICHLOROBENZENE	0.476	0.355	0.351	0.335	0.594	0.545	0.547	0.399	0.533	0.7	0.554	0.573	0.497	0.739	0 of 24
1,2-DICHLOROETHANE	0.476	0.355	0.351	0.335	0.594	0.545	0.547	0.399	0.533	0.7	0.554	0.573	0.497	0.739	0 of 24
1,2-DICHLOROPROPANE	0.476	0.355	0.351	0.335	0.594	0.545	0.547	0.399	0.533	0.7	0.554	0.573	0.497	0.739	0 of 24
1,3-DICHLOROBENZENE	0.476	0.355	0.351	0.335	0.594	0.545	0.547	0.399	0.533	0.7	0.554	0.573	0.497	0.739	0 of 24
1,4-DICHLOROBENZENE	0.476	0.355	0.351	0.335	0.594	0.545	0.547	0.399	0.533	0.7	0.554	0.573	0.497	0.739	0 of 24
2-BUTANONE	9.16	6.6	6.45	12.2	5.07	11.7	0.547	7.55	3.43	3.03	5.33	4.64	6.31	16.9	18 of 24
2-CHLOROETHYL VINYL ETHER	0.476	0.355	0.351	0.335	0.594	0.545	0.547	0.399	0.533	0.7	0.554	0.573	0.497	0.739	0 of 24
2-HEXANONE	0.476	0.355	0.351	0.335	0.594	0.545	0.547	0.399	0.533	0.7	0.554	0.573	0.497	0.739	0 of 24
4-METHYL-2-PENTANONE	0.476	0.355	0.351	0.335	0.594	0.545	0.547	0.399	0.533	0.7	0.554	0.573	0.497	0.739	0 of 24
ACETONE	78.7	82	66.6	95.8	60.1	81.4	107	72.7	86.8	91.9	113	68.8	83.7	134	24 of 24
ACROLEIN	0.952	0.711	0.703	0.67	1.19	1.09	1.09	0.799	1.07	1.4	1.11	1.15	0.994	1.48	0 of 24
ACRYLONITRILE	0.952	0.711	0.703	0.67	1.19	1.09	1.09	0.799	1.07	1.4	1.11	1.15	0.994	1.48	0 of 24
BENZENE	0.476	0.355	0.351	0.335	0.594	0.545	0.547	0.399	0.533	0.7	0.554	0.573	0.497	0.739	0 of 24
BROMODICHLOROMETHANE	0.476	0.355	0.351	0.335	0.594	0.545	0.547	0.399	0.533	0.7	0.554	0.573	0.497	0.739	0 of 24
BROMOFORM	0.476	0.355	0.351	0.335	0.594	0.545	0.547	0.399	0.533	0.7	0.554	0.573	0.497	0.739	0 of 24
BROMOMETHANE	0.476	0.355	0.351	0.335	0.594	0.545	0.547	0.399	0.533	0.7	0.554	0.573	0.497	0.739	0 of 24
CARBON DISULFIDE	0.476	0.355	0.351	0.335	0.594	0.545	1.74	0.399	0.533	0.7	0.554	0.573	0.597	2.95	1 of 24
CARBON TETRACHLORIDE	0.476	0.355	0.351	0.335	0.594	0.545	0.547	0.399	0.533	0.7	0.554	0.573	0.497	0.739	0 of 24
CHLOROBENZENE	0.476	0.355	0.351	0.335	0.594	0.545	0.547	0.399	0.533	0.7	0.554	0.573	0.497	0.739	0 of 24
CHLOROETHANE	0.476	0.355	0.351	0.335	0.594	0.545	0.547	0.399	0.533	0.7	0.554	0.573	0.497	0.739	0 of 24
CHLOROFORM	2.56	0.355	1.11	1.02	0.594	0.545	0.547	0.399	0.533	0.7	0.554	0.573	0.791	2.74	4 of 24
CHLOROMETHANE	0.476	0.355	0.351	0.335	0.594	0.545	0.547	0.399	0.533	0.7	0.554	0.573	0.497	0.739	0 of 24
CIS-1,2-DICHLOROETHENE	0.476	0.355	0.351	0.335	0.594	0.545	0.547	0.399	0.533	0.7	0.554	0.573	0.497	0.739	0 of 24
CIS-1,3-DICHLOROPROPENE	0.476	0.355	0.351	0.335	0.594	0.545	0.547	0.399	0.533	0.7	0.554	0.573	0.497	0.739	0 of 24
DIBROMOCHLOROMETHANE	0.476	0.355	0.351	0.335	0.594	0.545	0.547	0.399	0.533	0.7	0.554	0.573	0.497	0.739	0 of 24
ETHYLBENZENE	5.69	0.355	0.351	2.24	0.594	0.545	0.547	0.399	0.533	0.7	0.554	0.573	1.09	10.9	2 of 24
M,P-XYLENE	11.6	0.711	0.703	2.09	1.19	1.09	1.09	0.799	1.07	1.4	1.11	1.15	2	22.3	2 of 24
METHYLENE CHLORIDE	2.18	0.671	1.06	1.67	0.682	1.21	1.87	0.702	1.25	0.7	1.93	0.797	1.23	2.76	19 of 24
O-XYLENE	5.3	0.355	0.351	0.335	0.594	0.545	0.547	0.399	0.533	0.7	0.554	0.573	0.899	10.1	1 of 24
STYRENE	3.21	0.355	0.351	0.335	0.594	0.545	1.7	0.399	0.533	0.7	0.554	0.573	0.821	3.49	3 of 24
TETRACHLOROETHENE	1.5	2.83	0.351	0.335	0.594	4.16	7.48	4.03	2.4	3.37	2.03	2.79	2.79	14.4	12 of 24
TOLUENE	18.8	2.78	2.98	3.07	0.594	0.545	2.16	0.399	0.533	0.7	1.94	2.16	3.06	34.6	11 of 24
TRANS-1,2-DICHLOROETHENE	0.476	0.355	0.351	0.335	0.594	0.545	0.547	0.399	0.533	0.7	0.554	0.573	0.497	0.739	0 of 24
TRANS-1,3-DICHLOROPROPENE	0.476	0.355	0.351	0.335	0.594	0.545	0.547	0.399	0.533	0.7	0.554	0.573	0.497	0.739	0 of 24
TRICHLOROETHENE	0.476	0.355	0.351	0.335	0.594	0.545	0.547	0.399	0.533	0.7	0.554	0.573	0.497	0.739	0 of 24
TRICHLOROFLUOROMETHANE	0.476	0.355	0.351	0.335	0.594	0.545	0.547	0.399	0.533	0.7	0.554	0.573	0.497	0.739	0 of 24
VINYL ACETATE	0.476	0.355	0.351	0.335	0.594	0.545	0.547	0.399	0.533	0.7	0.554	0.573	0.497	0.739	0 of 24
VINYL CHLORIDE	0.476	0.355	0.351	0.335	0.594	0.545	0.547	0.399	0.533	0.7	0.554	0.573	0.497	0.739	0 of 24

Notes

~: No data or no samples taken; results in **bold** indicate one or more detects that month.

Yearly averages are calculated from individual results collected during the fiscal year.

Non-detected compounds are assumed to equal one half of the detection limit for metals and inorganics and one tenth of the reporting limit for organic compounds.

Table A-8. Deer Island Effluent Characterization, FY07

Metals (ug/L)	Jul	Aug	Sep	Oct	Nov	Dec	Jan	Feb	Mar	Apr	May	Jun	Average	Maximum	Times Detected
	ANTIMONY	12.5	13.4	12.5	12.5	12.5	12.5	12.5	12.5	12.5	12.5	12.5	12.5	12.6	14.3
ARSENIC	0.4	0.4	0.4	0.4	0.4	0.4	0.4	0.4	0.4	0.4	0.4	0.4	0.4	0.4	0 of 24
BERYLLIUM	0.25	0.267	0.25	0.25	0.25	0.25	0.25	0.25	0.25	0.25	0.25	0.25	0.251	0.285	0 of 24
BORON	125	203	339	192	125	194	125	125	125	125	125	125	154	352	5 of 24
CADMIUM	0.026	0.0208	0.0219	0.0217	0.066	0.0221	0.0441	0.0273	0.077	0.0897	0.0312	0.0386	0.0442	0.149	43 of 89
CHROMIUM	1.45	1.04	1	0.835	1.21	0.435	0.982	0.967	0.947	0.887	0.734	0.822	0.939	1.97	69 of 89
COPPER	6.84	6.99	7.55	5.92	7.43	5.86	5.61	6.3	8.11	7.57	7.33	6.36	6.91	14	101 of 176
HEXAVALENT CHROMIUM	2.5	2.5	2.5	2.5	2.5	2.5	2.5	2.5	2.5	2.5	2.5	2.5	2.5	2.5	0 of 24
IRON	191	213	156	213	265	134	116	151	379	211	132	337	214	462	24 of 24
LEAD	1.16	1.18	1.18	1.17	1.25	1.16	1.17	1.15	1.19	1.17	1.16	1.76	1.23	3.32	13 of 100
MERCURY	0.00753	0.00934	0.00843	0.00663	0.0108	0.00732	0.00512	0.0064	0.00863	0.00773	0.0117	0.0107	0.00855	0.0202	50 of 110
MOLYBDENUM	5.49	5.64	4.44	5.33	4.84	5.82	5.24	5.12	5.37	4.55	4.7	5.88	5.19	9.67	62 of 62
NICKEL	2.75	2.62	2.43	3.17	2.71	2.04	3.27	2.35	2.41	2.48	2.33	2.19	2.54	4.71	88 of 88
SELENIUM	0.45	0.45	0.45	0.45	0.45	0.45	0.45	0.45	0.45	0.45	0.45	0.45	0.45	0.45	0 of 24
SILVER	0.195	0.089	0.134	0.128	0.228	0.228	0.0791	0.124	0.136	0.18	0.0765	0.0692	0.143	0.37	60 of 88
THALLIUM	0.5	0.5	0.5	0.5	0.5	0.5	0.5	0.5	0.5	0.5	0.5	0.5	0.5	0.5	0 of 24
ZINC	22.4	19	17.3	15.4	20.6	21.8	20.9	22.6	31.9	30.6	20.9	21.9	22.8	37.2	88 of 88

Cyanide (ug/L)	Jul	Aug	Sep	Oct	Nov	Dec	Jan	Feb	Mar	Apr	May	Jun	Average	Maximum	Times Detected
	CYANIDE	5	5	5	5	5	5	5	5	5	5	5	5	5	5

Oil and Grease, Surfactants, and Petroleum Hydrocarbons (mg/L)	Jul	Aug	Sep	Oct	Nov	Dec	Jan	Feb	Mar	Apr	May	Jun	Average	Maximum	Times Detected
	FATS OIL AND GREASE	0.7	0.7	0.7	0.7	0.7	0.7	0.7	0.7	0.7	0.7	0.7	0.7	0.7	0.7
MBAS	0.16	0.201	0.159	0.149	0.13	0.183	0.205	0.282	0.185	0.179	0.175	0.183	0.18	0.342	38 of 38
PETROLEUM HYDROCARBON	0.0858	0.0196	0.0208	0.0195	0.0663	0.0192	0.0196	0.0196	0.0206	0.0199	0.0196	0.0201	0.0299	0.27	3 of 64

Organochlorine Pesticides and PCBs (ug/L)	Jul	Aug	Sep	Oct	Nov	Dec	Jan	Feb	Mar	Apr	May	Jun	Average	Maximum	Times Detected
	4,4'-DDD	0.00275	0.00233	0.00213	0.00233	0.00232	0.00218	0.00243	0.00216	0.00211	0.00229	0.0021	0.00218	0.00227	0.00313
4,4'-DDE	0.00275	0.00233	0.00213	0.00233	0.00232	0.00218	0.00243	0.00216	0.00211	0.00229	0.0021	0.00218	0.00227	0.00313	0 of 24
4,4'-DDT	0.00275	0.00233	0.00213	0.00233	0.00232	0.00218	0.00243	0.00216	0.00211	0.00229	0.0021	0.00218	0.00227	0.00313	0 of 24
ALDRIN	0.00137	0.00116	0.00107	0.00117	0.00116	0.00109	0.00122	0.00108	0.00106	0.00114	0.00105	0.00109	0.00114	0.00156	0 of 24
ALPHA-BHC	0.00137	0.00116	0.00107	0.00117	0.00116	0.00109	0.00122	0.00108	0.00106	0.00114	0.00105	0.00109	0.00114	0.00156	0 of 24
ALPHA-CHLORDANE	0.00137	0.00116	0.00107	0.00117	0.00116	0.00109	0.00122	0.00108	0.00106	0.00114	0.00105	0.00109	0.00114	0.00156	0 of 24
AROCLOR-1016	0.137	0.116	0.107	0.117	0.116	0.109	0.122	0.108	0.106	0.114	0.105	0.109	0.114	0.156	0 of 24
AROCLOR-1221	0.274	0.233	0.213	0.233	0.232	0.218	0.243	0.216	0.211	0.229	0.21	0.218	0.227	0.312	0 of 24
AROCLOR-1232	0.137	0.116	0.107	0.117	0.116	0.109	0.122	0.108	0.106	0.114	0.105	0.109	0.114	0.156	0 of 24
AROCLOR-1242	0.137	0.116	0.107	0.117	0.116	0.109	0.122	0.108	0.106	0.114	0.105	0.109	0.114	0.156	0 of 24
AROCLOR-1248	0.137	0.116	0.107	0.117	0.116	0.109	0.122	0.108	0.106	0.114	0.105	0.109	0.114	0.156	0 of 24
AROCLOR-1254	0.137	0.116	0.107	0.117	0.116	0.109	0.122	0.108	0.106	0.114	0.105	0.109	0.114	0.156	0 of 24
AROCLOR-1260	0.137	0.116	0.107	0.117	0.116	0.109	0.122	0.108	0.106	0.114	0.105	0.109	0.114	0.156	0 of 24
BETA-BHC	0.00137	0.00116	0.00107	0.00117	0.00116	0.00109	0.00122	0.00108	0.00106	0.00114	0.00105	0.00109	0.00114	0.00156	0 of 24
CHLORDANE (TECHNICAL)	0.0686	0.0582	0.0532	0.0582	0.0579	0.0544	0.0304	0.027	0.0264	0.0286	0.0262	0.0272	0.0419	0.0781	0 of 24
DELTA-BHC	0.00137	0.00116	0.00107	0.00117	0.00116	0.00109	0.00122	0.00108	0.00106	0.00114	0.00105	0.00109	0.00114	0.00156	0 of 24
DIELDRIN	0.00275	0.00233	0.00213	0.00233	0.00232	0.00218	0.00243	0.00216	0.00211	0.00229	0.0021	0.00218	0.00227	0.00313	0 of 24
ENDOSULFAN I	0.00137	0.00116	0.00107	0.00117	0.00116	0.00109	0.00122	0.00108	0.00106	0.00114	0.00105	0.00109	0.00114	0.00156	0 of 24
ENDOSULFAN II	0.00275	0.00233	0.00213	0.00233	0.00232	0.00218	0.00243	0.00216	0.00211	0.00229	0.0021	0.00218	0.00227	0.00313	0 of 24
ENDOSULFAN SULFATE	0.00275	0.00233	0.00213	0.00233	0.00232	0.00218	0.00243	0.00216	0.00211	0.00229	0.0021	0.00218	0.00227	0.00313	0 of 24
ENDRIN	0.00275	0.00233	0.00213	0.00233	0.00232	0.00218	0.00243	0.00216	0.00211	0.00229	0.0021	0.00218	0.00227	0.00313	0 of 24
ENDRIN ALDEHYDE	0.00275	0.00233	0.00213	0.00233	0.00232	0.00218	0.00243	0.00216	0.00211	0.00229	0.0021	0.00218	0.00227	0.00313	0 of 24
ENDRIN KETONE	0.00275	0.00233	0.00213	0.00233	0.00232	0.00218	0.00243	0.00216	0.00211	0.00229	0.0021	0.00218	0.00227	0.00313	0 of 24
GAMMA-BHC (LINDANE)	0.00137	0.00116	0.00107	0.00117	0.00116	0.00109	0.00122	0.00108	0.00106	0.00114	0.00105	0.00109	0.00114	0.00156	0 of 24
GAMMA-CHLORDANE	0.00137	0.00116	0.00107	0.00117	0.00116	0.00109	0.00122	0.00108	0.00106	0.00114	0.00105	0.00109	0.00114	0.00156	0 of 24
HEPTACHLOR	0.00137	0.00116	0.00107	0.00117	0.00116	0.00109	0.00122	0.00108	0.00106	0.00114	0.00105	0.00109	0.00114	0.00156	0 of 24
HEPTACHLOR EPOXIDE	0.00137	0.00116	0.00107	0.00117	0.00116	0.00109	0.00122	0.00108	0.00106	0.00114	0.00105	0.00109	0.00114	0.00156	0 of 24
HEXACHLOROBENZENE	0.00137	0.00116	0.00107	0.00117	0.00116	0.00109	0.00122	0.00108	0.001	0.00114	0.001	0.00109	0.00112	0.00156	0 of 24
METHOXYCHLOR	0.0137	0.0116	0.0107	0.0117	0.0116	0.0109	0.0122	0.0108	0.0106	0.0114	0.0105	0.0109	0.0114	0.0156	0 of 24
TOXAPHENE	0.0686	0.0582	0.0532	0.0582	0.0579	0.0544	0.0304	0.027	0.0264	0.0286	0.0262	0.0272	0.0419	0.0781	0 of 24

Table A-8. Deer Island Effluent Characterization, FY07 (cont.)

Semivolatile Organics (ug/L)	Jul	Aug	Sep	Oct	Nov	Dec	Jan	Feb	Mar	Apr	May	Jun	Average	Maximum	Times Detected
1,2,4-TRICHLOROBENZENE	1.29	1.24	1.09	1.43	1.17	1.1	1.16	1.2	1.06	1.26	1.34	1.04	1.19	1.7	0 of 23
1,2-DICHLOROBENZENE	1.29	1.24	1.09	1.43	1.17	1.1	1.16	1.2	1.06	1.26	1.34	1.04	1.19	1.7	0 of 23
1,2-DIPHENYLHYDRAZINE (AS AZOBENZENE)	1.29	1.24	1.09	1.43	1.17	1.1	1.16	1.2	1.06	1.26	1.34	1.04	1.19	1.7	0 of 23
1,3-DICHLOROBENZENE	1.29	1.24	1.09	1.43	1.17	1.1	1.16	1.2	1.06	1.26	1.34	1.04	1.19	1.7	0 of 23
1,4-DICHLOROBENZENE	1.29	1.24	1.09	1.43	1.17	1.1	1.16	1.2	1.06	1.26	1.34	1.04	1.19	1.7	0 of 23
2,2'-OXYBIS(1-CHLOROPROPANE)	1.29	1.24	1.09	1.43	1.17	1.1	1.16	1.2	1.06	1.26	1.34	1.04	1.19	1.7	0 of 23
2,4,5-TRICHLOROPHENOL	1.29	1.24	1.09	1.43	1.17	1.1	1.16	1.2	1.06	1.26	1.34	1.04	1.19	1.7	0 of 23
2,4,6-TRICHLOROPHENOL	1.29	1.24	1.09	1.43	1.17	1.1	1.16	1.2	1.06	1.26	1.34	1.04	1.19	1.7	0 of 23
2,4-DICHLOROPHENOL	1.29	1.24	1.09	1.43	1.17	1.1	1.16	1.2	1.06	1.26	1.34	1.04	1.19	1.7	0 of 23
2,4-DIMETHYLPHENOL	1.29	1.24	1.09	1.43	1.17	1.1	1.16	1.2	1.06	1.26	1.34	1.04	1.19	1.7	0 of 23
2,4-DINITROPHENOL	2.58	2.49	2.17	2.86	2.33	2.21	2.31	2.4	2.12	2.53	2.68	2.08	2.39	3.39	0 of 23
2,4-DINITROTOLUENE	1.29	1.24	1.09	1.43	1.17	1.1	1.16	1.2	1.06	1.26	1.34	1.04	1.19	1.7	0 of 23
2,6-DINITROTOLUENE	1.29	1.24	1.09	1.43	1.17	1.1	1.16	1.2	1.06	1.26	1.34	1.04	1.19	1.7	0 of 23
2-CHLORONAPHTHALENE	1.29	1.24	1.09	1.43	1.17	1.1	1.16	1.2	1.06	1.26	1.34	1.04	1.19	1.7	0 of 23
2-CHLOROPHENOL	1.29	1.24	1.09	1.43	1.17	1.1	1.16	1.2	1.06	1.26	1.34	1.04	1.19	1.7	0 of 23
2-METHYL-4,6-DINITROPHENOL	12.9	12.4	10.9	14.3	11.7	11	11.6	12	10.6	12.6	13.4	10.4	11.9	17	0 of 23
2-METHYLNAPHTHALENE	1.29	1.24	1.09	1.43	1.17	1.1	1.16	1.2	1.06	1.26	1.34	1.04	1.19	1.7	0 of 23
2-METHYLPHENOL	1.29	1.24	1.09	1.43	1.17	1.1	1.16	1.2	1.06	1.26	1.34	1.04	1.19	1.7	0 of 23
2-NITROANILINE	1.29	1.24	1.09	1.43	1.17	1.1	1.16	1.2	1.06	1.26	1.34	1.04	1.19	1.7	0 of 23
2-NITROPHENOL	1.29	1.24	1.09	1.43	1.17	1.1	1.16	1.2	1.06	1.26	1.34	1.04	1.19	1.7	0 of 23
3,3'-DICHLOROBENZIDINE	2.58	2.49	2.17	2.86	2.33	2.21	2.31	2.4	2.12	2.53	2.68	2.08	2.39	3.39	0 of 23
3-NITROANILINE	1.29	1.24	1.09	1.43	1.17	1.1	1.16	1.2	1.06	1.26	1.34	1.04	1.19	1.7	0 of 23
4-BROMOPHENYL PHENYL ETHER	1.29	1.24	1.09	1.43	1.17	1.1	1.16	1.2	1.06	1.26	1.34	1.04	1.19	1.7	0 of 23
4-CHLORO-3-METHYLPHENOL	1.29	1.24	1.09	1.43	1.17	1.1	1.16	1.2	1.06	1.26	1.34	1.04	1.19	1.7	0 of 23
4-CHLOROANILINE	1.29	1.24	1.09	1.43	1.17	1.1	1.16	1.2	1.06	1.26	1.34	1.04	1.19	1.7	0 of 23
4-CHLOROPHENYL PHENYL ETHER	1.29	1.24	1.09	1.43	1.17	1.1	1.16	1.2	1.06	1.26	1.34	1.04	1.19	1.7	0 of 23
4-METHYLPHENOL (INCLUDES 3-METHYLPHENOL)	1.29	1.24	1.09	1.43	1.17	1.1	1.16	1.2	1.06	1.26	1.34	1.04	1.19	1.7	0 of 23
4-NITROANILINE	1.29	1.24	1.09	1.43	1.17	1.1	1.16	1.2	1.06	1.26	1.34	1.04	1.19	1.7	0 of 23
4-NITROPHENOL	2.58	2.49	2.17	2.86	2.33	2.21	2.31	2.4	2.12	2.53	2.68	2.08	2.39	3.39	0 of 23
ACENAPHTHENE	1.29	1.24	1.09	1.43	1.17	1.1	1.16	1.2	1.06	1.26	1.34	1.04	1.19	1.7	0 of 23
ACENAPHTHYLENE	1.29	1.24	1.09	1.43	1.17	1.1	1.16	1.2	1.06	1.26	1.34	1.04	1.19	1.7	0 of 23
ANILINE	1.29	1.24	1.09	1.43	1.17	1.1	1.16	1.2	1.06	1.26	1.34	1.04	1.19	1.7	0 of 23
ANTHRACENE	1.29	1.24	1.09	1.43	1.17	1.1	1.16	1.2	1.06	1.26	1.34	1.04	1.19	1.7	0 of 23
BENZIDINE	6.46	6.21	5.43	7.15	5.83	5.52	5.78	5.99	5.29	6.32	6.69	5.2	5.97	8.48	0 of 23
BENZO(A)ANTHRACENE	1.29	1.24	1.09	1.43	1.17	1.1	1.16	1.2	1.06	1.26	1.34	1.04	1.19	1.7	0 of 23
BENZO(A)PYRENE	1.29	1.24	1.09	1.43	1.17	1.1	1.16	1.2	1.06	1.26	1.34	1.04	1.19	1.7	0 of 23
BENZO(B)FLUORANTHENE	1.29	1.24	1.09	1.43	1.17	1.1	1.16	1.2	1.06	1.26	1.34	1.04	1.19	1.7	0 of 23
BENZO(GHI)PERYLENE	1.29	1.24	1.09	1.43	1.17	1.1	1.16	1.2	1.06	1.26	1.34	1.04	1.19	1.7	0 of 23
BENZO(K)FLUORANTHENE	1.29	1.24	1.09	1.43	1.17	1.1	1.16	1.2	1.06	1.26	1.34	1.04	1.19	1.7	0 of 23
BENZOIC ACID	2.58	2.49	2.17	2.86	2.33	2.21	2.31	2.4	2.12	2.53	2.68	2.08	2.39	3.39	0 of 23
BENZYL ALCOHOL	1.29	1.24	1.09	1.43	1.17	1.1	1.16	1.2	1.06	6.1	1.34	1.04	1.68	10.5	1 of 23
BIS(2-CHLOROETHOXY)METHANE	1.29	1.24	1.09	1.43	1.17	1.1	1.16	1.2	1.06	1.26	1.34	1.04	1.19	1.7	0 of 23
BIS(2-CHLOROETHYL)ETHER	1.29	1.24	1.09	1.43	1.17	1.1	1.16	1.2	1.06	1.26	1.34	1.04	1.19	1.7	0 of 23
BIS(2-ETHYLHEXYL)PHTHALATE	1.29	1.24	1.09	1.43	1.17	1.1	1.16	1.2	1.06	1.26	1.34	1.04	1.19	1.7	0 of 23
BUTYL BENZYL PHTHALATE	1.29	1.24	1.09	1.43	1.17	1.1	1.16	1.2	1.06	1.26	1.34	1.04	1.19	1.7	0 of 23
CARBAZOLE	1.29	1.24	1.09	1.43	1.17	1.1	1.16	1.2	1.06	1.26	1.34	1.04	1.19	1.7	0 of 23
CHRYSENE	1.29	1.24	1.09	1.43	1.17	1.1	1.16	1.2	1.06	1.26	1.34	1.04	1.19	1.7	0 of 23
DIBENZO(A,H)ANTHRACENE	1.29	1.24	1.09	1.43	1.17	1.1	1.16	1.2	1.06	1.26	1.34	1.04	1.19	1.7	0 of 23
DIBENZOFURAN	1.29	1.24	1.09	1.43	1.17	1.1	1.16	1.2	1.06	1.26	1.34	1.04	1.19	1.7	0 of 23
DIETHYL PHTHALATE	1.29	1.24	1.09	1.43	1.17	1.1	1.16	1.2	1.06	1.26	1.34	1.04	1.19	1.7	0 of 23
DIMETHYL PHTHALATE	1.29	1.24	1.09	1.43	1.17	1.1	1.16	1.2	1.06	1.26	1.34	1.04	1.19	1.7	0 of 23
DI-N-BUTYL PHTHALATE	1.29	1.24	1.09	1.43	1.17	1.1	1.16	1.2	1.06	1.26	1.34	1.04	1.19	1.7	0 of 23
DI-N-OCTYL PHTHALATE	1.29	1.24	1.09	1.43	1.17	1.1	1.16	1.2	1.06	1.26	1.34	1.04	1.19	1.7	0 of 23
FLUORANTHENE	1.29	1.24	1.09	1.43	1.17	1.1	1.16	1.2	1.06	1.26	1.34	1.04	1.19	1.7	0 of 23
FLUORENE	1.29	1.24	1.09	1.43	1.17	1.1	1.16	1.2	1.06	1.26	1.34	1.04	1.19	1.7	0 of 23
HEXACHLOROBENZENE	1.29	1.24	1.09	1.43	1.17	1.1	1.16	1.2	1.06	1.26	1.34	1.04	1.19	1.7	0 of 23
HEXACHLOROBUTADIENE	1.29	1.24	1.09	1.43	1.17	1.1	1.16	1.2	1.06	1.26	1.34	1.04	1.19	1.7	0 of 23
HEXACHLOROCYCLOPENTADIENE	6.46	6.21	5.43	7.15	5.83	5.52	5.78	5.99	5.29	6.32	6.69	5.2	5.97	8.48	0 of 23

Table A-8. Deer Island Effluent Characterization, FY07 (cont.)

Semivolatile Organics (ug/L)	Jul	Aug	Sep	Oct	Nov	Dec	Jan	Feb	Mar	Apr	May	Jun	Average	Maximum	Times Detected
	HEXACHLOROETHANE	1.29	1.24	1.09	1.43	1.17	1.1	1.16	1.2	1.06	1.26	1.34	1.04	1.19	1.7
INDENO(1,2,3-CD)PYRENE	1.29	1.24	1.09	1.43	1.17	1.1	1.16	1.2	1.06	1.26	1.34	1.04	1.19	1.7	0 of 23
ISOPHORONE	1.29	1.24	1.09	1.43	1.17	1.1	1.16	1.2	1.06	1.26	1.34	1.04	1.19	1.7	0 of 23
NAPHTHALENE	1.29	1.24	1.09	1.43	1.17	1.1	1.16	1.2	1.06	1.26	1.34	1.04	1.19	1.7	0 of 23
N-DECAHE	1.29	1.24	1.09	1.43	1.17	1.1	1.16	1.2	1.06	1.26	1.34	1.04	1.19	1.7	0 of 23
NITROBENZENE	1.29	1.24	1.09	1.43	1.17	1.1	1.16	1.2	1.06	1.26	1.34	1.04	1.19	1.7	0 of 23
N-NITROSODIMETHYLAMINE	1.29	1.24	1.09	1.43	1.17	1.1	1.16	1.2	1.06	1.26	1.34	1.04	1.19	1.7	0 of 23
N-NITROSODI-N-PROPYLAMINE	1.29	1.24	1.09	1.43	1.17	1.1	1.16	1.2	1.06	1.26	1.34	1.04	1.19	1.7	0 of 23
N-NITROSODIPHENYLAMINE	1.29	1.24	1.09	1.43	1.17	1.1	1.16	1.2	1.06	1.26	1.34	1.04	1.19	1.7	0 of 23
N-OCTADECANE	1.29	1.24	1.09	1.43	1.17	1.1	1.16	1.2	1.06	1.26	1.34	1.04	1.19	1.7	0 of 23
PENTACHLOROPHENOL	3.87	3.73	3.26	4.29	3.5	3.31	3.47	3.6	3.18	3.79	4.01	3.12	3.58	5.09	0 of 23
PHENANTHRENE	1.29	1.24	1.09	1.43	1.17	1.1	1.16	1.2	1.06	1.26	1.34	1.04	1.19	1.7	0 of 23
PHENOL	2.58	2.49	2.17	2.86	2.33	2.21	2.31	2.4	2.12	2.53	2.68	2.08	2.39	3.39	0 of 23
PYRENE	1.29	1.24	1.09	1.43	1.17	1.1	1.16	1.2	1.06	1.26	1.34	1.04	1.19	1.7	0 of 23

Volatile Organics (ug/L)	Jul	Aug	Sep	Oct	Nov	Dec	Jan	Feb	Mar	Apr	May	Jun	Average	Maximum	Times Detected
	1,1,1-TRICHLOROETHANE	0.5	0.5	0.5	0.5	0.5	0.5	0.5	0.5	0.5	0.5	0.5	0.5	0.5	0.5
1,1,2,2-TETRACHLOROETHANE	0.5	0.5	0.5	0.5	0.5	0.5	0.5	0.5	0.5	0.5	0.5	0.5	0.5	0.5	0 of 24
1,1,2-TRICHLOROETHANE	0.5	0.5	0.5	0.5	0.5	0.5	0.5	0.5	0.5	0.5	0.5	0.5	0.5	0.5	0 of 24
1,1-DICHLOROETHANE	0.5	0.5	0.5	0.5	0.5	0.5	0.5	0.5	0.5	0.5	0.5	0.5	0.5	0.5	0 of 24
1,1-DICHLOROETHENE	0.5	0.5	0.5	0.5	0.5	0.5	0.5	0.5	0.5	0.5	0.5	0.5	0.5	0.5	0 of 24
1,2-DICHLOROBENZENE	0.5	0.5	0.5	0.5	0.5	0.5	0.5	0.5	0.5	0.5	0.5	0.5	0.5	0.5	0 of 24
1,2-DICHLOROETHANE	0.5	0.5	0.5	0.5	0.5	0.5	0.5	0.5	0.5	0.5	0.5	0.5	0.5	0.5	0 of 24
1,2-DICHLOROPROPANE	0.5	0.5	0.5	0.5	0.5	0.5	0.5	0.5	0.5	0.5	0.5	0.5	0.5	0.5	0 of 24
1,3-DICHLOROBENZENE	0.5	0.5	0.5	0.5	0.5	0.5	0.5	0.5	0.5	0.5	0.5	0.5	0.5	0.5	0 of 24
1,4-DICHLOROBENZENE	0.5	0.5	0.5	0.5	0.5	0.5	0.5	0.5	0.5	0.5	0.5	0.5	0.5	0.5	0 of 24
2-BUTANONE	0.5	0.5	0.5	0.5	0.5	0.5	0.5	0.5	0.5	0.5	0.5	0.5	0.5	0.5	0 of 24
2-CHLOROETHYL VINYL ETHER	0.5	0.5	0.5	0.5	0.5	0.5	0.5	0.5	0.5	0.5	0.5	0.5	0.5	0.5	0 of 24
2-HEXANONE	0.5	0.5	0.5	0.5	0.5	0.5	0.5	0.5	0.5	0.5	0.5	0.5	0.5	0.5	0 of 24
4-METHYL-2-PENTANONE	0.5	0.5	0.5	0.5	0.5	0.5	0.5	0.5	0.5	0.5	0.5	0.5	0.5	0.5	0 of 24
ACETONE	1	1	3.29	4.17	12.1	2.33	1	1	1	3.53	2.12	5.06	3.36	21.6	7 of 24
ACROLEIN	1	1	1	1	1	1	1	1	1	1	1	1	1	1	0 of 24
ACRYLONITRILE	1	1	1	1	1	1	1	1	1	1	1	1	1	1	0 of 24
BENZENE	0.5	0.5	0.5	0.5	0.5	0.5	0.5	0.5	0.5	0.5	0.5	0.5	0.5	0.5	0 of 24
BROMODICHLOROMETHANE	0.5	0.5	0.5	0.5	0.5	0.5	0.5	0.5	0.5	0.5	0.5	0.5	0.5	0.5	0 of 24
BROMOFORM	0.5	0.5	0.5	0.5	0.5	0.5	0.5	0.5	0.5	0.5	0.5	0.5	0.5	0.5	0 of 24
BROMOMETHANE	0.5	0.5	0.5	0.5	0.5	0.5	0.5	0.5	0.5	0.5	0.5	0.5	0.5	0.5	0 of 24
CARBON DISULFIDE	0.5	0.5	0.5	0.5	0.5	0.5	0.5	0.5	0.5	0.5	1.56	0.5	0.592	2.63	1 of 24
CARBON TETRACHLORIDE	0.5	0.5	0.5	0.5	0.5	0.5	0.5	0.5	0.5	0.5	0.5	0.5	0.5	0.5	0 of 24
CHLOROBENZENE	0.5	0.5	0.5	0.5	0.5	0.5	0.5	0.5	0.5	0.5	0.5	0.5	0.5	0.5	0 of 24
CHLOROETHANE	0.5	0.5	0.5	0.5	0.5	0.5	0.5	0.5	0.5	0.5	0.5	0.5	0.5	0.5	0 of 24
CHLOROFORM	3.41	1.6	1.58	1.55	0.5	0.5	0.5	0.5	0.5	0.5	0.5	1.48	1.07	3.61	6 of 24
CHLOROMETHANE	0.5	0.5	0.5	0.5	0.5	0.5	0.5	0.5	0.5	0.5	0.5	0.5	0.5	0.5	0 of 24
CIS-1,2-DICHLOROETHENE	0.5	0.5	0.5	0.5	0.5	0.5	0.5	0.5	0.5	0.5	0.5	0.5	0.5	0.5	0 of 24
CIS-1,3-DICHLOROPROPENE	0.5	0.5	0.5	0.5	0.5	0.5	0.5	0.5	0.5	0.5	0.5	0.5	0.5	0.5	0 of 24
DIBROMOCHLOROMETHANE	0.5	0.5	0.5	0.5	0.5	0.5	0.5	0.5	0.5	0.5	0.5	0.5	0.5	0.5	0 of 24
ETHYLBENZENE	0.5	0.5	0.5	0.5	0.5	0.5	0.5	0.5	0.5	0.5	0.5	0.5	0.5	0.5	0 of 24
M,P-XYLENE	1	1	1	1	1	1	1	1	1	1	1	1	1	1	0 of 24
METHYLENE CHLORIDE	2.16	0.871	0.612	1.04	0.555	0.617	0.715	0.5	1.49	0.5	1.02	1.71	0.991	2.75	16 of 24
O-XYLENE	0.5	0.5	0.5	0.5	0.5	0.5	0.5	0.5	0.5	0.5	0.5	0.5	0.5	0.5	0 of 24
STYRENE	0.5	0.5	0.5	0.5	0.5	0.5	0.5	0.5	0.5	0.5	0.5	0.5	0.5	0.5	0 of 24
TETRACHLOROETHENE	0.5	0.5	0.5	0.5	0.5	0.5	4.03	0.5	1.89	3.83	0.5	1.76	1.43	4.85	6 of 24
TOLUENE	0.5	0.5	0.5	0.5	0.5	0.5	0.5	0.5	0.5	0.5	0.5	0.5	0.5	0.5	0 of 24
TRANS-1,2-DICHLOROETHENE	0.5	0.5	0.5	0.5	0.5	0.5	0.5	0.5	0.5	0.5	0.5	0.5	0.5	0.5	0 of 24
TRANS-1,3-DICHLOROPROPENE	0.5	0.5	0.5	0.5	0.5	0.5	0.5	0.5	0.5	0.5	0.5	0.5	0.5	0.5	0 of 24
TRICHLOROETHENE	0.5	0.5	0.5	0.5	0.5	0.5	0.5	0.5	0.5	0.5	0.5	0.5	0.5	0.5	0 of 24
TRICHLOROFLUOROMETHANE	0.5	0.5	0.5	0.5	0.5	0.5	0.5	0.5	0.5	0.5	0.5	0.5	0.5	0.5	0 of 24
VINYL ACETATE	0.5	0.5	0.5	0.5	0.5	0.5	0.5	0.5	0.5	0.5	0.5	0.5	0.5	0.5	0 of 24
VINYL CHLORIDE	0.5	0.5	0.5	0.5	0.5	0.5	0.5	0.5	0.5	0.5	0.5	0.5	0.5	0.5	0 of 24

Notes

-: No data or no samples taken; results in **bold** indicate one or more detects that month.

Yearly averages are calculated from individual results collected during the fiscal year.

Non-detected compounds are assumed to equal one half of the detection limit for metals and inorganics and one tenth of the reporting limit for organic compounds.

Table A-9. Deer Island Effluent Loadings, FY07

Metals (lbs/day)													Average	Maximum	Times Detected
	Jul	Aug	Sep	Oct	Nov	Dec	Jan	Feb	Mar	Apr	May	Jun			
ANTIMONY	34.8	30.9	29	27.4	51.6	40.9	43.5	29.5	37.9	43.5	39.1	52.6	38.4	62.7	0 of 24
ARSENIC	1.11	0.926	0.927	0.878	1.65	1.31	1.39	0.944	1.21	1.39	1.25	1.68	1.22	2.01	0 of 24
BERYLLIUM	0.696	0.618	0.579	0.548	1.03	0.818	0.87	0.59	0.758	0.87	0.782	1.05	0.768	1.25	0 of 24
BORON	348	471	786	421	516	635	435	295	379	435	391	526	470	879	5 of 24
CADMIUM	0.0715	0.0498	0.0518	0.0492	0.246	0.0635	0.137	0.0652	0.244	0.386	0.103	0.12	0.13	0.52	43 of 89
CHROMIUM	3.99	2.48	2.37	1.89	4.52	1.25	3.05	2.31	3	3.82	2.42	2.57	2.8	7.74	69 of 89
COPPER	18.8	16.8	17.7	13.4	27.6	16.8	17.4	15.1	25.7	32.6	24.2	19.9	20.5	52.4	101 of 176
HEXAVALENT CHROMIUM	8.5	5.79	5.67	5.43	9.1	7.68	7.49	5.9	7.15	10.8	7.72	8.17	7.45	13.2	0 of 24
IRON	533	494	360	467	1090	439	406	356	1150	734	413	1420	655	2300	24 of 24
LEAD	3.21	2.83	2.79	2.64	4.64	3.34	3.63	2.75	3.77	5.03	3.83	5.48	3.66	16.7	13 of 100
MERCURY	0.0207	0.0224	0.0198	0.015	0.0403	0.021	0.0159	0.0153	0.0274	0.0333	0.0386	0.0335	0.0254	0.0873	50 of 110
MOLYBDENUM	14.9	13.8	10.3	12.5	17.4	16.7	16.9	12.4	17.2	19.6	16.1	18.7	15.6	27.6	62 of 62
NICKEL	7.57	6.27	5.75	7.16	10.1	5.86	10.1	5.62	7.65	10.7	7.69	6.82	7.57	18	88 of 88
SELENIUM	1.25	1.04	1.04	0.987	1.86	1.47	1.57	1.06	1.36	1.57	1.41	1.89	1.38	2.26	0 of 24
SILVER	0.537	0.214	0.316	0.289	0.849	0.653	0.246	0.297	0.431	0.775	0.252	0.216	0.426	1.52	60 of 88
THALLIUM	1.39	1.16	1.16	1.1	2.07	1.64	1.74	1.18	1.52	1.74	1.56	2.11	1.53	2.51	0 of 24
ZINC	61.8	45.6	41	34.7	76.8	62.6	64.9	54	101	132	68.9	68.4	68	211	88 of 88
Cyanide (lbs/day)													Average	Maximum	Times Detected
CYANIDE	17	11.6	11.3	10.9	18.2	15.4	15	11.8	14.3	21.6	15.4	16.3	14.9	26.4	0 of 24
Oil and Grease, Surfactants, and Petroleum Hydrocarbons (mg/L)													Average	Maximum	Times Detected
FATS OIL AND GREASE	2060	1640	1610	1590	2350	2010	2260	1660	2330	3390	2250	1980	2100	5970	0 of 65
MBAS	459	458	383	312	522	527	603	652	560	714	519	571	524	959	38 of 38
PETROLEUM HYDROCARBON	252	45.9	47	44.4	223	55.2	63.2	46.4	68.6	96.2	62.8	57.1	90.1	830	3 of 64
Organochlorine Pesticides and PCBs (lbs/day)													Average	Maximum	Times Detected
4,4'-DDD	0.00765	0.00539	0.00494	0.0051	0.00957	0.00712	0.00847	0.00511	0.00641	0.00796	0.00658	0.00919	0.00696	0.0113	0 of 24
4,4'-DDE	0.00765	0.00539	0.00494	0.0051	0.00957	0.00712	0.00847	0.00511	0.00641	0.00796	0.00658	0.00919	0.00696	0.0113	0 of 24
4,4'-DDT	0.00765	0.00539	0.00494	0.0051	0.00957	0.00712	0.00847	0.00511	0.00641	0.00796	0.00658	0.00919	0.00696	0.0113	0 of 24
ALDRIN	0.00382	0.00269	0.00247	0.00256	0.0048	0.00357	0.00424	0.00255	0.00321	0.00398	0.00328	0.00458	0.00348	0.00562	0 of 24
ALPHA-BHC	0.00382	0.00269	0.00247	0.00256	0.0048	0.00357	0.00424	0.00255	0.00321	0.00398	0.00328	0.00458	0.00348	0.00562	0 of 24
ALPHA-CHLORDANE	0.00382	0.00269	0.00247	0.00256	0.0048	0.00357	0.00424	0.00255	0.00321	0.00398	0.00328	0.00458	0.00348	0.00562	0 of 24
AROCLOR-1016	0.382	0.269	0.247	0.256	0.48	0.357	0.424	0.255	0.321	0.398	0.328	0.458	0.348	0.562	0 of 24
AROCLOR-1221	0.763	0.539	0.493	0.51	0.957	0.712	0.847	0.509	0.641	0.796	0.658	0.919	0.695	1.13	0 of 24
AROCLOR-1232	0.382	0.269	0.247	0.256	0.48	0.357	0.424	0.255	0.321	0.398	0.328	0.458	0.348	0.562	0 of 24
AROCLOR-1242	0.382	0.269	0.247	0.256	0.48	0.357	0.424	0.255	0.321	0.398	0.328	0.458	0.348	0.562	0 of 24
AROCLOR-1248	0.382	0.269	0.247	0.256	0.48	0.357	0.424	0.255	0.321	0.398	0.328	0.458	0.348	0.562	0 of 24
AROCLOR-1254	0.382	0.269	0.247	0.256	0.48	0.357	0.424	0.255	0.321	0.398	0.328	0.458	0.348	0.562	0 of 24
AROCLOR-1260	0.382	0.269	0.247	0.256	0.48	0.357	0.424	0.255	0.321	0.398	0.328	0.458	0.348	0.562	0 of 24
BETA-BHC	0.00382	0.00269	0.00247	0.00256	0.0048	0.00357	0.00424	0.00255	0.00321	0.00398	0.00328	0.00458	0.00348	0.00562	0 of 24
CHLORDANE (TECHNICAL)	0.191	0.135	0.123	0.128	0.239	0.178	0.106	0.0637	0.0801	0.0996	0.0821	0.115	0.128	0.246	0 of 24
DELTA-BHC	0.00382	0.00269	0.00247	0.00256	0.0048	0.00357	0.00424	0.00255	0.00321	0.00398	0.00328	0.00458	0.00348	0.00562	0 of 24
DIELDRIN	0.00765	0.00539	0.00494	0.0051	0.00957	0.00712	0.00847	0.00511	0.00641	0.00796	0.00658	0.00919	0.00696	0.0113	0 of 24
ENDOSULFAN I	0.00382	0.00269	0.00247	0.00256	0.0048	0.00357	0.00424	0.00255	0.00321	0.00398	0.00328	0.00458	0.00348	0.00562	0 of 24
ENDOSULFAN II	0.00765	0.00539	0.00494	0.0051	0.00957	0.00712	0.00847	0.00511	0.00641	0.00796	0.00658	0.00919	0.00696	0.0113	0 of 24
ENDOSULFAN SULFATE	0.00765	0.00539	0.00494	0.0051	0.00957	0.00712	0.00847	0.00511	0.00641	0.00796	0.00658	0.00919	0.00696	0.0113	0 of 24
ENDRIN	0.00765	0.00539	0.00494	0.0051	0.00957	0.00712	0.00847	0.00511	0.00641	0.00796	0.00658	0.00919	0.00696	0.0113	0 of 24
ENDRIN ALDEHYDE	0.00765	0.00539	0.00494	0.0051	0.00957	0.00712	0.00847	0.00511	0.00641	0.00796	0.00658	0.00919	0.00696	0.0113	0 of 24
ENDRIN KETONE	0.00765	0.00539	0.00494	0.0051	0.00957	0.00712	0.00847	0.00511	0.00641	0.00796	0.00658	0.00919	0.00696	0.0113	0 of 24
GAMMA-BHC (LINDANE)	0.00382	0.00269	0.00247	0.00256	0.0048	0.00357	0.00424	0.00255	0.00321	0.00398	0.00328	0.00458	0.00348	0.00562	0 of 24
GAMMA-CHLORDANE	0.00382	0.00269	0.00247	0.00256	0.0048	0.00357	0.00424	0.00255	0.00321	0.00398	0.00328	0.00458	0.00348	0.00562	0 of 24
HEPTACHLOR	0.00382	0.00269	0.00247	0.00256	0.0048	0.00357	0.00424	0.00255	0.00321	0.00398	0.00328	0.00458	0.00348	0.00562	0 of 24
HEPTACHLOR EPOXIDE	0.00382	0.00269	0.00247	0.00256	0.0048	0.00357	0.00424	0.00255	0.00321	0.00398	0.00328	0.00458	0.00348	0.00562	0 of 24
HEXACHLOROBENZENE	0.00382	0.00269	0.00247	0.00236	0.0048	0.00357	0.00424	0.00255	0.00303	0.00398	0.00313	0.00458	0.00343	0.00562	0 of 24
METHOXYCHLOR	0.0382	0.0269	0.0247	0.0256	0.048	0.0357	0.0424	0.0255	0.0321	0.0398	0.0328	0.0458	0.0348	0.0562	0 of 24
TOXAPHENE	0.191	0.135	0.123	0.128	0.239	0.178	0.106	0.0637	0.0801	0.0996	0.0821	0.115	0.128	0.246	0 of 24

Table A-9. Deer Island Effluent Loadings, FY07 (cont.)

Semivolatile Organics (ug/L)	Jul	Aug	Sep	Oct	Nov	Dec	Jan	Feb	Mar	Apr	May	Jun	Average	Maximum	Times Detected
1,2,4-TRICHLOROBENZENE	3.6	2.88	2.52	3.14	4.82	3.61	4.02	2.83	3.21	4.4	4.19	5.22	3.64	5.22	0 of 23
1,2-DICHLOROBENZENE	3.6	2.88	2.52	3.14	4.82	3.61	4.02	2.83	3.21	4.4	4.19	5.22	3.64	5.22	0 of 23
1,2-DIPHENYLHYDRAZINE (AS AZOBENZENE)	3.6	2.88	2.52	3.14	4.82	3.61	4.02	2.83	3.21	4.4	4.19	5.22	3.64	5.22	0 of 23
1,3-DICHLOROBENZENE	3.6	2.88	2.52	3.14	4.82	3.61	4.02	2.83	3.21	4.4	4.19	5.22	3.64	5.22	0 of 23
1,4-DICHLOROBENZENE	3.6	2.88	2.52	3.14	4.82	3.61	4.02	2.83	3.21	4.4	4.19	5.22	3.64	5.22	0 of 23
2,2'-OXYBIS(1-CHLOROPROPANE)	3.6	2.88	2.52	3.14	4.82	3.61	4.02	2.83	3.21	4.4	4.19	5.22	3.64	5.22	0 of 23
2,4,5-TRICHLOROPHENOL	3.6	2.88	2.52	3.14	4.82	3.61	4.02	2.83	3.21	4.4	4.19	5.22	3.64	5.22	0 of 23
2,4,6-TRICHLOROPHENOL	3.6	2.88	2.52	3.14	4.82	3.61	4.02	2.83	3.21	4.4	4.19	5.22	3.64	5.22	0 of 23
2,4-DICHLOROPHENOL	3.6	2.88	2.52	3.14	4.82	3.61	4.02	2.83	3.21	4.4	4.19	5.22	3.64	5.22	0 of 23
2,4-DIMETHYLPHENOL	3.6	2.88	2.52	3.14	4.82	3.61	4.02	2.83	3.21	4.4	4.19	5.22	3.64	5.22	0 of 23
2,4-DINITROPHENOL	7.19	5.75	5.04	6.28	9.63	7.23	8.04	5.66	6.42	8.8	8.37	10.4	7.27	10.4	0 of 23
2,4-DINITROTOLUENE	3.6	2.88	2.52	3.14	4.82	3.61	4.02	2.83	3.21	4.4	4.19	5.22	3.64	5.22	0 of 23
2,6-DINITROTOLUENE	3.6	2.88	2.52	3.14	4.82	3.61	4.02	2.83	3.21	4.4	4.19	5.22	3.64	5.22	0 of 23
2-CHLORONAPHTHALENE	3.6	2.88	2.52	3.14	4.82	3.61	4.02	2.83	3.21	4.4	4.19	5.22	3.64	5.22	0 of 23
2-CHLOROPHENOL	3.6	2.88	2.52	3.14	4.82	3.61	4.02	2.83	3.21	4.4	4.19	5.22	3.64	5.22	0 of 23
2-METHYL-4,6-DINITROPHENOL	3.6	2.88	2.52	3.14	4.82	3.61	4.02	2.83	3.21	4.4	4.19	5.22	3.64	5.22	0 of 23
2-METHYLNAPHTHALENE	3.6	2.88	2.52	3.14	4.82	3.61	4.02	2.83	3.21	4.4	4.19	5.22	3.64	5.22	0 of 23
2-METHYLPHENOL	3.6	2.88	2.52	3.14	4.82	3.61	4.02	2.83	3.21	4.4	4.19	5.22	3.64	5.22	0 of 23
2-NITROANILINE	3.6	2.88	2.52	3.14	4.82	3.61	4.02	2.83	3.21	4.4	4.19	5.22	3.64	5.22	0 of 23
2-NITROPHENOL	3.6	2.88	2.52	3.14	4.82	3.61	4.02	2.83	3.21	4.4	4.19	5.22	3.64	5.22	0 of 23
3,3'-DICHLOROBENZIDINE	7.19	5.75	5.04	6.28	9.63	7.23	8.04	5.66	6.42	8.8	8.37	10.4	7.27	10.4	0 of 23
3-NITROANILINE	3.6	2.88	2.52	3.14	4.82	3.61	4.02	2.83	3.21	4.4	4.19	5.22	3.64	5.22	0 of 23
4-BROMOPHENYL PHENYL ETHER	3.6	2.88	2.52	3.14	4.82	3.61	4.02	2.83	3.21	4.4	4.19	5.22	3.64	5.22	0 of 23
4-CHLORO-3-METHYLPHENOL	3.6	2.88	2.52	3.14	4.82	3.61	4.02	2.83	3.21	4.4	4.19	5.22	3.64	5.22	0 of 23
4-CHLOROANILINE	3.6	2.88	2.52	3.14	4.82	3.61	4.02	2.83	3.21	4.4	4.19	5.22	3.64	5.22	0 of 23
4-CHLOROPHENYL PHENYL ETHER	3.6	2.88	2.52	3.14	4.82	3.61	4.02	2.83	3.21	4.4	4.19	5.22	3.64	5.22	0 of 23
4-METHYLPHENOL (INCLUDES 3-METHYLPHENOL)	3.6	2.88	2.52	3.14	4.82	3.61	4.02	2.83	3.21	4.4	4.19	5.22	3.64	5.22	0 of 23
4-NITROANILINE	3.6	2.88	2.52	3.14	4.82	3.61	4.02	2.83	3.21	4.4	4.19	5.22	3.64	5.22	0 of 23
4-NITROPHENOL	7.19	5.75	5.04	6.28	9.63	7.23	8.04	5.66	6.42	8.8	8.37	10.4	7.27	10.4	0 of 23
ACENAPHTHENE	3.6	2.88	2.52	3.14	4.82	3.61	4.02	2.83	3.21	4.4	4.19	5.22	3.64	5.22	0 of 23
ACENAPHTHYLENE	3.6	2.88	2.52	3.14	4.82	3.61	4.02	2.83	3.21	4.4	4.19	5.22	3.64	5.22	0 of 23
ANILINE	3.6	2.88	2.52	3.14	4.82	3.61	4.02	2.83	3.21	4.4	4.19	5.22	3.64	5.22	0 of 23
ANTHRACENE	3.6	2.88	2.52	3.14	4.82	3.61	4.02	2.83	3.21	4.4	4.19	5.22	3.64	5.22	0 of 23
BENZIDINE	18	14.4	12.6	15.7	24.1	18.1	20.1	14.1	16.1	22	20.9	26.1	18.2	26.1	0 of 23
BENZO(A)ANTHRACENE	3.6	2.88	2.52	3.14	4.82	3.61	4.02	2.83	3.21	4.4	4.19	5.22	3.64	5.22	0 of 23
BENZO(A)PYRENE	3.6	2.88	2.52	3.14	4.82	3.61	4.02	2.83	3.21	4.4	4.19	5.22	3.64	5.22	0 of 23
BENZO(B)FLUORANTHENE	3.6	2.88	2.52	3.14	4.82	3.61	4.02	2.83	3.21	4.4	4.19	5.22	3.64	5.22	0 of 23
BENZO(GHI)PERYLENE	3.6	2.88	2.52	3.14	4.82	3.61	4.02	2.83	3.21	4.4	4.19	5.22	3.64	5.22	0 of 23
BENZO(K)FLUORANTHENE	3.6	2.88	2.52	3.14	4.82	3.61	4.02	2.83	3.21	4.4	4.19	5.22	3.64	5.22	0 of 23
BENZOIC ACID	7.19	5.75	5.04	6.28	9.63	7.23	8.04	5.66	6.42	8.8	8.37	10.4	7.27	10.4	0 of 23
BENZYL ALCOHOL	3.6	2.88	2.52	3.14	4.82	3.61	4.02	2.83	3.21	21.2	4.19	5.22	5.1	37.6	1 of 23
BIS(2-CHLOROETHOXY)METHANE	3.6	2.88	2.52	3.14	4.82	3.61	4.02	2.83	3.21	4.4	4.19	5.22	3.64	5.22	0 of 23
BIS(2-CHLOROETHYL)ETHER	3.6	2.88	2.52	3.14	4.82	3.61	4.02	2.83	3.21	4.4	4.19	5.22	3.64	5.22	0 of 23
BIS(2-ETHYLHEXYL)PHTHALATE	3.6	2.88	2.52	3.14	4.82	3.61	4.02	2.83	3.21	4.4	4.19	5.22	3.64	5.22	0 of 23
BUTYL BENZYL PHTHALATE	3.6	2.88	2.52	3.14	4.82	3.61	4.02	2.83	3.21	4.4	4.19	5.22	3.64	5.22	0 of 23
CARBAZOLE	3.6	2.88	2.52	3.14	4.82	3.61	4.02	2.83	3.21	4.4	4.19	5.22	3.64	5.22	0 of 23
CHRYSENE	3.6	2.88	2.52	3.14	4.82	3.61	4.02	2.83	3.21	4.4	4.19	5.22	3.64	5.22	0 of 23
DIBENZO(A,H)ANTHRACENE	3.6	2.88	2.52	3.14	4.82	3.61	4.02	2.83	3.21	4.4	4.19	5.22	3.64	5.22	0 of 23
DIBENZOFURAN	3.6	2.88	2.52	3.14	4.82	3.61	4.02	2.83	3.21	4.4	4.19	5.22	3.64	5.22	0 of 23
DIETHYL PHTHALATE	3.6	2.88	2.52	3.14	4.82	3.61	4.02	2.83	3.21	4.4	4.19	5.22	3.64	5.22	0 of 23
DIMETHYL PHTHALATE	3.6	2.88	2.52	3.14	4.82	3.61	4.02	2.83	3.21	4.4	4.19	5.22	3.64	5.22	0 of 23
DI-N-BUTYL PHTHALATE	3.6	2.88	2.52	3.14	4.82	3.61	4.02	2.83	3.21	4.4	4.19	5.22	3.64	5.22	0 of 23
DI-N-OCTYL PHTHALATE	3.6	2.88	2.52	3.14	4.82	3.61	4.02	2.83	3.21	4.4	4.19	5.22	3.64	5.22	0 of 23
FLUORANTHENE	3.6	2.88	2.52	3.14	4.82	3.61	4.02	2.83	3.21	4.4	4.19	5.22	3.64	5.22	0 of 23
FLUORENE	3.6	2.88	2.52	3.14	4.82	3.61	4.02	2.83	3.21	4.4	4.19	5.22	3.64	5.22	0 of 23
HEXACHLOROBENZENE	3.6	2.88	2.52	3.14	4.82	3.61	4.02	2.83	3.21	4.4	4.19	5.22	3.64	5.22	0 of 23
HEXACHLOROBUTADIENE	3.6	2.88	2.52	3.14	4.82	3.61	4.02	2.83	3.21	4.4	4.19	5.22	3.64	5.22	0 of 23
HEXACHLOROCYCLOPENTADIENE	18	14.4	12.6	15.7	24.1	18.1	20.1	14.1	16.1	22	20.9	26.1	18.2	26.1	0 of 23

Table A-9. Deer Island Effluent Loadings, FY07 (cont.)

Semivolatile Organics (ug/L)	Jul	Aug	Sep	Oct	Nov	Dec	Jan	Feb	Mar	Apr	May	Jun	Average	Maximum	Times
															Detected
HEXACHLOROETHANE	3.6	2.88	2.52	3.14	4.82	3.61	4.02	2.83	3.21	4.4	4.19	5.22	3.64	5.22	0 of 23
INDENO(1,2,3-CD)PYRENE	3.6	2.88	2.52	3.14	4.82	3.61	4.02	2.83	3.21	4.4	4.19	5.22	3.64	5.22	0 of 23
ISOPHORONE	3.6	2.88	2.52	3.14	4.82	3.61	4.02	2.83	3.21	4.4	4.19	5.22	3.64	5.22	0 of 23
NAPHTHALENE	3.6	2.88	2.52	3.14	4.82	3.61	4.02	2.83	3.21	4.4	4.19	5.22	3.64	5.22	0 of 23
N-DECANE	3.6	2.88	2.52	3.14	4.82	3.61	4.02	2.83	3.21	4.4	4.19	5.22	3.64	5.22	0 of 23
NITROBENZENE	3.6	2.88	2.52	3.14	4.82	3.61	4.02	2.83	3.21	4.4	4.19	5.22	3.64	5.22	0 of 23
N-NITROSODIMETHYLAMINE	3.6	2.88	2.52	3.14	4.82	3.61	4.02	2.83	3.21	4.4	4.19	5.22	3.64	5.22	0 of 23
N-NITROSODI-N-PROPYLAMINE	3.6	2.88	2.52	3.14	4.82	3.61	4.02	2.83	3.21	4.4	4.19	5.22	3.64	5.22	0 of 23
N-NITROSODIPHENYLAMINE	3.6	2.88	2.52	3.14	4.82	3.61	4.02	2.83	3.21	4.4	4.19	5.22	3.64	5.22	0 of 23
N-OCTADECANE	3.6	2.88	2.52	3.14	4.82	3.61	4.02	2.83	3.21	4.4	4.19	5.22	3.64	5.22	0 of 23
PENTACHLOROPHENOL	10.8	8.63	7.55	9.42	14.4	10.8	12.1	8.48	9.63	13.2	12.6	15.7	10.9	15.7	0 of 23
PHENANTHRENE	3.6	2.88	2.52	3.14	4.82	3.61	4.02	2.83	3.21	4.4	4.19	5.22	3.64	5.22	0 of 23
PHENOL	7.19	5.75	5.04	6.28	9.63	7.23	8.04	5.66	6.42	8.8	8.37	10.4	7.27	10.4	0 of 23
PYRENE	3.6	2.88	2.52	3.14	4.82	3.61	4.02	2.83	3.21	4.4	4.19	5.22	3.64	5.22	0 of 23
Volatile Organics (lbs/day)															
	Jul	Aug	Sep	Oct	Nov	Dec	Jan	Feb	Mar	Apr	May	Jun	Average	Maximum	Times
															Detected
1,1,1-TRICHLOROETHANE	1.7	1.16	1.13	1.09	1.82	1.54	1.5	1.18	1.43	2.16	1.54	1.63	1.49	2.64	0 of 24
1,1,2,2-TETRACHLOROETHANE	1.7	1.16	1.13	1.09	1.82	1.54	1.5	1.18	1.43	2.16	1.54	1.63	1.49	2.64	0 of 24
1,1,2-TRICHLOROETHANE	1.7	1.16	1.13	1.09	1.82	1.54	1.5	1.18	1.43	2.16	1.54	1.63	1.49	2.64	0 of 24
1,1-DICHLOROETHANE	1.7	1.16	1.13	1.09	1.82	1.54	1.5	1.18	1.43	2.16	1.54	1.63	1.49	2.64	0 of 24
1,1-DICHLOROETHENE	1.7	1.16	1.13	1.09	1.82	1.54	1.5	1.18	1.43	2.16	1.54	1.63	1.49	2.64	0 of 24
1,2-DICHLOROBENZENE	1.7	1.16	1.13	1.09	1.82	1.54	1.5	1.18	1.43	2.16	1.54	1.63	1.49	2.64	0 of 24
1,2-DICHLOROETHANE	1.7	1.16	1.13	1.09	1.82	1.54	1.5	1.18	1.43	2.16	1.54	1.63	1.49	2.64	0 of 24
1,2-DICHLOROPROPANE	1.7	1.16	1.13	1.09	1.82	1.54	1.5	1.18	1.43	2.16	1.54	1.63	1.49	2.64	0 of 24
1,3-DICHLOROBENZENE	1.7	1.16	1.13	1.09	1.82	1.54	1.5	1.18	1.43	2.16	1.54	1.63	1.49	2.64	0 of 24
1,4-DICHLOROBENZENE	1.7	1.16	1.13	1.09	1.82	1.54	1.5	1.18	1.43	2.16	1.54	1.63	1.49	2.64	0 of 24
2-BUTANONE	1.7	1.16	1.13	1.09	1.82	1.54	1.5	1.18	1.43	2.16	1.54	1.63	1.49	2.64	0 of 24
2-CHLOROETHYL VINYL ETHER	1.7	1.16	1.13	1.09	1.82	1.54	1.5	1.18	1.43	2.16	1.54	1.63	1.49	2.64	0 of 24
2-HEXANONE	1.7	1.16	1.13	1.09	1.82	1.54	1.5	1.18	1.43	2.16	1.54	1.63	1.49	2.64	0 of 24
4-METHYL-2-PENTANONE	1.7	1.16	1.13	1.09	1.82	1.54	1.5	1.18	1.43	2.16	1.54	1.63	1.49	2.64	0 of 24
ACETONE	3.4	2.32	7.46	9.06	44.1	7.16	3	2.36	2.86	15.3	6.55	16.5	10	84.8	7 of 24
ACROLEIN	3.4	2.32	2.27	2.17	3.64	3.07	3	2.36	2.86	4.33	3.09	3.27	2.98	5.28	0 of 24
ACRYLONITRILE	3.4	2.32	2.27	2.17	3.64	3.07	3	2.36	2.86	4.33	3.09	3.27	2.98	5.28	0 of 24
BENZENE	1.7	1.16	1.13	1.09	1.82	1.54	1.5	1.18	1.43	2.16	1.54	1.63	1.49	2.64	0 of 24
BROMODICHLOROMETHANE	1.7	1.16	1.13	1.09	1.82	1.54	1.5	1.18	1.43	2.16	1.54	1.63	1.49	2.64	0 of 24
BROMOFORM	1.7	1.16	1.13	1.09	1.82	1.54	1.5	1.18	1.43	2.16	1.54	1.63	1.49	2.64	0 of 24
BROMOMETHANE	1.7	1.16	1.13	1.09	1.82	1.54	1.5	1.18	1.43	2.16	1.54	1.63	1.49	2.64	0 of 24
CARBON DISULFIDE	1.7	1.16	1.13	1.09	1.82	1.54	1.5	1.18	1.43	2.16	4.82	1.63	1.76	8.09	1 of 24
CARBON TETRACHLORIDE	1.7	1.16	1.13	1.09	1.82	1.54	1.5	1.18	1.43	2.16	1.54	1.63	1.49	2.64	0 of 24
CHLOROBENZENE	1.7	1.16	1.13	1.09	1.82	1.54	1.5	1.18	1.43	2.16	1.54	1.63	1.49	2.64	0 of 24
CHLOROETHANE	1.7	1.16	1.13	1.09	1.82	1.54	1.5	1.18	1.43	2.16	1.54	1.63	1.49	2.64	0 of 24
CHLOROFORM	11.6	3.7	3.59	3.37	1.82	1.54	1.5	1.18	1.43	2.16	1.54	4.85	3.19	12.9	6 of 24
CHLOROMETHANE	1.7	1.16	1.13	1.09	1.82	1.54	1.5	1.18	1.43	2.16	1.54	1.63	1.49	2.64	0 of 24
CIS-1,2-DICHLOROETHENE	1.7	1.16	1.13	1.09	1.82	1.54	1.5	1.18	1.43	2.16	1.54	1.63	1.49	2.64	0 of 24
CIS-1,3-DICHLOROPROPENE	1.7	1.16	1.13	1.09	1.82	1.54	1.5	1.18	1.43	2.16	1.54	1.63	1.49	2.64	0 of 24
DIBROMOCHLOROMETHANE	1.7	1.16	1.13	1.09	1.82	1.54	1.5	1.18	1.43	2.16	1.54	1.63	1.49	2.64	0 of 24
ETHYLBENZENE	1.7	1.16	1.13	1.09	1.82	1.54	1.5	1.18	1.43	2.16	1.54	1.63	1.49	2.64	0 of 24
M,P-XYLENE	3.4	2.32	2.27	2.17	3.64	3.07	3	2.36	2.86	4.33	3.09	3.27	2.98	5.28	0 of 24
METHYLENE CHLORIDE	7.36	2.02	1.39	2.27	2.02	1.89	2.14	1.18	4.27	2.16	3.15	5.58	2.95	9.68	16 of 24
O-XYLENE	1.7	1.16	1.13	1.09	1.82	1.54	1.5	1.18	1.43	2.16	1.54	1.63	1.49	2.64	0 of 24
STYRENE	1.7	1.16	1.13	1.09	1.82	1.54	1.5	1.18	1.43	2.16	1.54	1.63	1.49	2.64	0 of 24
TETRACHLOROETHENE	1.7	1.16	1.13	1.09	1.82	1.54	12.1	1.18	5.41	16.6	1.54	5.75	4.25	16.8	6 of 24
TOLUENE	1.7	1.16	1.13	1.09	1.82	1.54	1.5	1.18	1.43	2.16	1.54	1.63	1.49	2.64	0 of 24
TRANS-1,2-DICHLOROETHENE	1.7	1.16	1.13	1.09	1.82	1.54	1.5	1.18	1.43	2.16	1.54	1.63	1.49	2.64	0 of 24
TRANS-1,3-DICHLOROPROPENE	1.7	1.16	1.13	1.09	1.82	1.54	1.5	1.18	1.43	2.16	1.54	1.63	1.49	2.64	0 of 24
TRICHLOROETHENE	1.7	1.16	1.13	1.09	1.82	1.54	1.5	1.18	1.43	2.16	1.54	1.63	1.49	2.64	0 of 24
TRICHLOROFLUOROMETHANE	1.7	1.16	1.13	1.09	1.82	1.54	1.5	1.18	1.43	2.16	1.54	1.63	1.49	2.64	0 of 24
VINYL ACETATE	1.7	1.16	1.13	1.09	1.82	1.54	1.5	1.18	1.43	2.16	1.54	1.63	1.49	2.64	0 of 24
VINYL CHLORIDE	1.7	1.16	1.13	1.09	1.82	1.54	1.5	1.18	1.43	2.16	1.54	1.63	1.49	2.64	0 of 24

Notes

-: No data or no samples taken; results in **bold** indicate one or more detects that month.

Yearly averages are calculated from individual results collected during the fiscal year.

Non-detected compounds are assumed to equal one half of the detection limit for metals and inorganics and one tenth of the reporting limit for organic compounds.

Table A-10. Deer Island Effluent Characterization (DEC), FY07

Organochlorine Pesticides and PCBs (ug/L)	Month												Average	Maximum	Times Detected
	Jul	Aug	Sep	Oct	Nov	Dec	Jan	Feb	Mar	Apr	May	Jun			
2,4'-DDD	0.000206	0.000169	0.000128	0.000158	0.000151	0.000144	0.000122	0.000133	0.000108	0.000107	0.000113	0.000137	0.000137	0.000325	17 of 121
2,4'-DDE	0.000129	0.000147	0.000128	0.000158	0.000151	0.000119	0.000122	0.000133	0.000108	0.000107	0.000113	0.000107	0.000125	0.000244	0 of 121
2,4'-DDT	0.000129	0.000147	0.000128	0.000158	0.000151	0.000119	0.000122	0.000133	0.000108	0.000107	0.000113	0.000107	0.000125	0.000244	0 of 121
4,4'-DDD	0.000129	0.000147	0.000128	0.000158	0.000311	0.000119	0.000122	0.000133	0.000231	0.000107	0.000234	0.00048	0.000197	0.00104	14 of 121
4,4'-DDE	0.000303	0.000186	0.000235	0.00017	0.000311	0.000268	0.00027	0.000379	0.000384	0.00028	0.000141	0.000295	0.000267	0.000609	88 of 121
4,4'-DDT	0.0003	0.00024	0.00034	0.000559	0.000151	0.000119	0.000122	0.000133	0.000108	0.000107	0.000113	0.000155	0.000186	0.00126	18 of 121
ALDRIN	0.000129	0.000147	0.000128	0.000158	0.000151	0.000119	0.000122	0.000133	0.000108	0.000107	0.000113	0.000107	0.000125	0.000244	0 of 121
ALPHA-CHLORDANE	0.000651	0.000447	0.000504	0.000312	0.000824	0.000608	0.000434	0.000451	0.000959	0.000973	0.000537	0.000691	0.000641	0.00145	121 of 121
C13-4,4'-DDT (SURR)	0.0489	0.0694	0.0755	0.0571	0.0718	0.0635	0.0573	0.0611	0.0582	0.0581	0.0569	0.0395	0.0594	0.1	121 of 121
C13-GAMMA-BHC (SURR)	0.062	0.0686	0.0669	0.0649	0.0666	0.0638	0.0613	0.0749	0.0754	0.0678	0.0598	0.0534	0.0653	0.0938	121 of 121
CIS-NONACHLOR	0.000108	0.000141	0.000107	0.000158	0.000117	0.000087	0.00011	0.000112	0.000106	0.000155	0.0000802	0.000125	0.000117	0.000253	71 of 121
DDMU	0.000129	0.000147	0.000128	0.000158	0.000151	0.000119	0.000122	0.000133	0.000108	0.000107	0.000113	0.000107	0.000125	0.000244	0 of 121
DIELDRIN	0.000129	0.000147	0.000128	0.000158	0.000151	0.000119	0.000122	0.000133	0.000108	0.000107	0.000113	0.000107	0.000125	0.000244	0 of 121
ENDRIN	0.000129	0.000147	0.000128	0.000158	0.000151	0.000119	0.000122	0.000133	0.000108	0.000107	0.000113	0.000107	0.000125	0.000244	0 of 121
GAMMA-BHC (LINDANE)	0.00053	0.000199	0.000414	0.000605	0.000151	0.000372	0.000122	0.00586	0.000108	0.000107	0.000113	0.000107	0.000596	0.021	24 of 121
GAMMA-CHLORDANE	0.000619	0.00043	0.000464	0.000361	0.000781	0.000568	0.00045	0.000462	0.000898	0.000924	0.000523	0.000642	0.000616	0.00146	121 of 121
HEPTACHLOR	0.000129	0.000147	0.000128	0.000158	0.000151	0.000119	0.000122	0.000133	0.000108	0.000107	0.000113	0.000107	0.000125	0.000244	0 of 121
HEPTACHLOR EPOXIDE	0.000129	0.000147	0.000128	0.000158	0.000151	0.000119	0.000122	0.000133	0.000108	0.000107	0.000113	0.000107	0.000125	0.000244	0 of 121
HEXACHLOROBENZENE	0.0000649	0.000102	0.0000944	0.000124	0.000428	0.0000635	0.000114	0.000132	0.0000865	0.0000757	0.0000812	0.000086	0.000124	0.00186	97 of 121
MIREX	0.000129	0.000147	0.000128	0.000158	0.000151	0.000119	0.000122	0.000133	0.000108	0.000107	0.000113	0.000107	0.000125	0.000244	0 of 121
OXYCHLORDANE	0.000129	0.000147	0.000128	0.000158	0.000151	0.000119	0.000122	0.000133	0.000108	0.000107	0.000113	0.000107	0.000125	0.000244	0 of 121
TOTAL CHLORDANE	0.000983	0.000689	0.000738	0.000464	0.00121	0.000866	0.000655	0.000667	0.00129	0.00146	0.000779	0.000972	0.000934	0.00229	121 of 121
TOTAL DDT	0.000643	0.000342	0.000503	0.000591	0.000545	0.000368	0.00027	0.000379	0.000527	0.00028	0.000279	0.00088	0.000453	0.00155	92 of 121
TRANS-NONACHLOR	0.000332	0.000242	0.000234	0.000152	0.000382	0.000258	0.000222	0.000216	0.000326	0.000493	0.000242	0.000281	0.000293	0.000837	121 of 121

Table A-10. Deer Island Effluent Characterization (DEC), FY07 (cont.)

Polycyclic Aromatic Hydrocarbons (ug/L)	Jul	Aug	Sep	Oct	Nov	Dec	Jan	Feb	Mar	Apr	May	Jun	Times		
													Average	Maximum	Detected
1-METHYLNAPHTHALENE	0.0034	0.00255	0.00117	0.00334	0.00276	0.00286	0.00216	0.0249	0.00299	0.00372	0.00233	0.00572	0.00445	0.101	124 of 128
1-METHYLPHENANTHRENE	0.00088	0.000949	0.0014	0.00198	0.00215	0.00211	0.00361	0.0248	0.00746	0.00425	0.00206	0.00463	0.0044	0.0918	94 of 128
2,3,5-TRIMETHYLNAPHTHALENE	0.000639	0.00204	0.000851	0.00253	0.00369	0.00264	0.00667	0.0693	0.0118	0.00731	0.00231	0.00612	0.00868	0.293	90 of 128
2,6-DIMETHYLNAPHTHALENE	0.00076	0.00212	0.000596	0.00117	0.00118	0.00114	0.00198	0.0466	0.00376	0.00315	0.00077	0.00312	0.00474	0.209	74 of 128
2-METHYLNAPHTHALENE	0.00267	0.00351	0.00178	0.00287	0.0031	0.00238	0.00525	0.0784	0.0129	0.00801	0.00213	0.00646	0.00962	0.338	127 of 128
ACENAPHTHENE	0.00304	0.00371	0.00285	0.00202	0.00286	0.00239	0.00529	0.0212	0.0121	0.00655	0.00167	0.00477	0.00559	0.0677	125 of 128
ACENAPHTHYLENE	0.000872	0.000596	0.000596	0.000601	0.000571	0.000827	0.000542	0.00171	0.000948	0.000609	0.000541	0.000576	0.00073	0.00534	18 of 128
ANTHRACENE	0.000964	0.00071	0.00101	0.00153	0.00198	0.00145	0.00125	0.00439	0.00213	0.00175	0.000868	0.00216	0.00165	0.0103	84 of 128
BENZO(A)ANTHRACENE	0.00536	0.00375	0.00325	0.00464	0.00632	0.0062	0.00468	0.00371	0.00637	0.00783	0.00289	0.00744	0.00535	0.0152	128 of 128
BENZO(A)PYRENE	0.00402	0.00292	0.00268	0.00396	0.00531	0.00407	0.00366	0.00285	0.00638	0.00758	0.00318	0.00693	0.00466	0.0174	128 of 128
BENZO(B)FLUORANTHENE	0.00745	0.00486	0.00433	0.00631	0.00978	0.00729	0.0063	0.00536	0.0118	0.0133	0.00506	0.0124	0.00822	0.0317	128 of 128
BENZO(E)PYRENE	0.00382	0.00263	0.00244	0.00247	0.00433	0.00333	0.00268	0.00259	0.00705	0.00759	0.00325	0.00723	0.00437	0.0187	128 of 128
BENZO(G,H,I)PERYLENE	0.00358	0.00325	0.00335	0.005	0.00454	0.00382	0.00461	0.00655	0.0074	0.00619	0.00362	0.00632	0.00492	0.0168	128 of 128
BENZO(K)FLUORANTHENE	0.00413	0.00304	0.00322	0.0033	0.00362	0.00266	0.00403	0.00288	0.00532	0.00578	0.00277	0.00522	0.00394	0.0129	128 of 128
BENZOTHAZOLE	0.0293	0.0236	0.0197	0.0208	0.0165	0.0422	0.0176	0.0137	0.0172	0.0284	0.0301	0.0427	0.0255	0.0691	128 of 128
BIPHENYL	0.000601	0.000725	0.000596	0.000683	0.000739	0.000637	0.000775	0.0102	0.0012	0.00129	0.00106	0.00266	0.00161	0.0418	45 of 128
C1-CHRYSENES	0.00152	0.000773	0.000746	0.00117	0.00194	0.0105	0.00606	0.00332	0.00334	0.00496	0.00128	0.00399	0.00335	0.049	96 of 128
C1-DIBENZOTHIOPHENES	0.000601	0.000596	0.000596	0.000601	0.000571	0.000586	0.000542	0.0212	0.0164	0.0203	0.0133	0.0278	0.00931	0.0502	54 of 128
C1-FLUORANTHENES/PYRENES	0.0117	0.00944	0.00833	0.0085	0.0114	0.0188	0.0165	0.0158	0.0126	0.0153	0.0065	0.0144	0.0125	0.0658	124 of 128
C1-FLUORENES	0.00437	0.00421	0.00346	0.00472	0.00711	0.00464	0.00752	0.0611	0.0127	0.0112	0.00363	0.0115	0.0106	0.238	116 of 128
C1-NAPHTHALENES	0.00563	0.00518	0.00293	0.005	0.00443	0.00386	0.00484	0.068	0.011	0.00818	0.00415	0.00998	0.0101	0.288	128 of 128
C1-PHENANTHRENES/ANTHRACENES	0.00569	0.00767	0.00792	0.00792	0.00883	0.0124	0.0142	0.0743	0.0199	0.0145	0.00598	0.0175	0.0154	0.278	126 of 128
C2-CHRYSENES	0.000601	0.000596	0.000596	0.000601	0.000571	0.000599	0.00669	0.00211	0.00172	0.0024	0.000541	0.000576	0.00217	0.0498	26 of 128
C2-DIBENZOTHIOPHENES	0.00109	0.000596	0.000596	0.000601	0.000571	0.000586	0.000542	0.0238	0.0103	0.0122	0.00632	0.0145	0.00615	0.0688	145 of 128
C2-FLUORANTHENES/PYRENES	0.000601	0.000596	0.000596	0.00126	0.000571	0.0147	0.0194	0.0107	0.00894	0.00992	0.00505	0.0112	0.00713	0.0779	67 of 128
C2-FLUORENES	0.0177	0.0108	0.00693	0.0187	0.0226	0.0265	0.0357	0.111	0.0639	0.0305	0.0153	0.0626	0.0347	0.247	118 of 128
C2-NAPHTHALENES	0.00339	0.0069	0.00268	0.00906	0.0109	0.0184	0.0134	0.219	0.0336	0.0212	0.0336	0.0462	0.0322	0.948	122 of 128
C2-PHENANTHRENES/ANTHRACENES	0.0169	0.0158	0.0156	0.0149	0.0184	0.0418	0.0307	0.0805	0.0288	0.0313	0.0151	0.0355	0.0279	0.235	126 of 128
C3-CHRYSENES	0.000601	0.000596	0.000596	0.000601	0.000571	0.00337	0.000542	0.00054	0.000557	0.000544	0.000541	0.000576	0.000777	0.0158	2 of 128
C3-DIBENZOTHIOPHENES	0.00148	0.000596	0.000596	0.000601	0.000571	0.000586	0.000542	0.0175	0.00434	0.00641	0.00559	0.00505	0.00367	0.0512	40 of 128
C3-FLUORANTHENES/PYRENES	0.000601	0.000596	0.000596	0.000601	0.000571	0.000586	0.00379	0.00554	0.00287	0.00262	0.00113	0.000576	0.00168	0.0181	20 of 128
C3-FLUORENES	0.014	0.00505	0.00196	0.0174	0.0239	0.0295	0.021	0.0644	0.0207	0.0334	0.0172	0.0601	0.0257	0.152	102 of 128
C3-NAPHTHALENES	0.0153	0.0403	0.0156	0.0237	0.0363	0.0318	0.017	0.241	0.0698	0.0584	0.0291	0.084	0.0532	0.836	116 of 128
C3-PHENANTHRENES/ANTHRACENES	0.0115	0.00754	0.00993	0.0107	0.0152	0.044	0.0347	0.0634	0.0476	0.0491	0.0255	0.0576	0.0322	0.139	123 of 128
C4-CHRYSENES	0.000601	0.000596	0.000596	0.000601	0.000571	0.000586	0.000542	0.00054	0.000557	0.000544	0.000541	0.000576	0.000568	0.000752	0 of 128
C4-NAPHTHALENES	0.0173	0.0234	0.00578	0.0143	0.0183	0.0386	0.0213	0.105	0.0319	0.0321	0.0279	0.0562	0.0321	0.313	118 of 128
C4-PHENANTHRENES/ANTHRACENES	0.00122	0.00113	0.00225	0.000601	0.000571	0.0119	0.000542	0.0207	0.00343	0.0121	0.0025	0.0176	0.00609	0.0626	35 of 128
CHRYSENE	0.00829	0.0065	0.00596	0.00675	0.00873	0.00831	0.00741	0.00658	0.0128	0.0134	0.00565	0.0121	0.00885	0.0321	128 of 128
DIBENZO(A,H)ANTHRACENE	0.00149	0.00166	0.00147	0.0033	0.00156	0.00214	0.00296	0.00284	0.00135	0.00195	0.000745	0.00145	0.00183	0.0121	68 of 128
DIBENZOFURAN	0.0028	0.00554	0.00495	0.00398	0.00473	0.00396	0.00515	0.0134	0.00689	0.00539	0.00541	0.00743	0.00572	0.0365	126 of 128
DIBENZOTHIOPHENE	0.000601	0.000596	0.000596	0.000786	0.000917	0.000586	0.000542	0.00669	0.00222	0.00164	0.000665	0.000576	0.0013	0.0234	34 of 128
FLUORANTHENE	0.0115	0.0113	0.0119	0.0114	0.0155	0.0106	0.0116	0.0165	0.03	0.027	0.00981	0.0222	0.0164	0.0704	128 of 128
FLUORENE	0.00202	0.00215	0.00162	0.0024	0.00333	0.00291	0.00295	0.0297	0.00687	0.00439	0.00158	0.00533	0.00503	0.113	123 of 128
INDENO(1,2,3-CD)PYRENE	0.0033	0.00297	0.00198	0.00455	0.00507	0.00422	0.00477	0.00502	0.00625	0.00617	0.00305	0.00617	0.00458	0.0154	125 of 128
NAPHTHALENE	0.00854	0.0114	0.00437	0.0139	0.011	0.00654	0.00894	0.038	0.0206	0.015	0.00657	0.0121	0.0129	0.104	128 of 128
PERYLENE	0.000837	0.000596	0.000596	0.000601	0.00094	0.000831	0.000542	0.00054	0.00168	0.00145	0.000676	0.00531	0.00126	0.0119	29 of 128
PHENANTHRENE	0.00453	0.0044	0.00354	0.00455	0.00548	0.00414	0.00401	0.0351	0.0154	0.0101	0.00333	0.0101	0.00848	0.123	128 of 128
PYRENE	0.0244	0.0237	0.0217	0.0188	0.0217	0.0158	0.0126	0.0181	0.0239	0.0249	0.0147	0.0257	0.0207	0.0525	128 of 128

Notes

DEC is the now-defunct Detailed Effluent Characterization project, which includes low-detection limit methods not approved by the EPA. DEC sampling is now carried out under the NP-EM project.

~: No data or no samples taken

Results in bold indicate one or more detects that month

Yearly averages are calculated from individual results collected during the fiscal year.

Non-detected compounds are assumed to equal one half of the detection limit for metals and inorganics and one tenth of the reporting limit for organic compounds.

Table A-11. Deer Island Effluent Loadings (DEC), FY07

Organochlorine Pesticides and PCBs (lbs/day)	Jul	Aug	Sep	Oct	Nov	Dec	Jan	Feb	Mar	Apr	May	Jun	Average	Maximum	Times Detected
2,4'-DDD	0.000546	0.000406	0.000296	0.000371	0.000542	0.000413	0.000385	0.000324	0.000352	0.00046	0.000389	0.000437	0.000411	0.000859	17 of 121
2,4'-DDE	0.000341	0.000352	0.000296	0.000371	0.000542	0.00034	0.000385	0.000324	0.000352	0.00046	0.000389	0.00034	0.000375	0.000859	0 of 121
2,4'-DDT	0.000341	0.000352	0.000296	0.000371	0.000542	0.00034	0.000385	0.000324	0.000352	0.00046	0.000389	0.00034	0.000375	0.000859	0 of 121
4,4'-DDD	0.000341	0.000352	0.000296	0.000371	0.00112	0.00034	0.000385	0.000324	0.00075	0.00046	0.000803	0.00153	0.000589	0.00523	14 of 121
4,4'-DDE	0.000803	0.000446	0.000544	0.000399	0.00112	0.000769	0.000852	0.000919	0.00125	0.00121	0.000484	0.000938	0.000798	0.00251	88 of 121
4,4'-DDT	0.000793	0.000577	0.000787	0.00131	0.000542	0.00034	0.000385	0.000324	0.000352	0.00046	0.000389	0.000493	0.000557	0.00274	18 of 121
ALDRIN	0.000341	0.000352	0.000296	0.000371	0.000542	0.00034	0.000385	0.000324	0.000352	0.00046	0.000389	0.00034	0.000375	0.000859	0 of 121
ALPHA-CHLORDANE	0.00172	0.00107	0.00117	0.000733	0.00296	0.00174	0.00137	0.0011	0.00312	0.00419	0.00184	0.0022	0.00192	0.00877	121 of 121
C13-4,4'-DDT (SURR)	0.129	0.167	0.175	0.134	0.258	0.182	0.181	0.148	0.189	0.25	0.195	0.126	0.178	0.394	121 of 121
C13-GAMMA-BHC (SURR)	0.164	0.165	0.155	0.152	0.239	0.183	0.194	0.182	0.245	0.292	0.206	0.17	0.195	0.381	121 of 121
CIS-NONACHLOR	0.000286	0.00034	0.000248	0.000371	0.000421	0.000249	0.000348	0.000272	0.000343	0.000666	0.000275	0.000397	0.000352	0.00153	71 of 121
DDMU	0.000341	0.000352	0.000296	0.000371	0.000542	0.00034	0.000385	0.000324	0.000352	0.00046	0.000389	0.00034	0.000375	0.000859	0 of 121
DIELDRIN	0.000341	0.000352	0.000296	0.000371	0.000542	0.00034	0.000385	0.000324	0.000352	0.00046	0.000389	0.00034	0.000375	0.000859	0 of 121
ENDRIN	0.000341	0.000352	0.000296	0.000371	0.000542	0.00034	0.000385	0.000324	0.000352	0.00046	0.000389	0.00034	0.000375	0.000859	0 of 121
GAMMA-BHC (LINDANE)	0.0014	0.000478	0.000959	0.00142	0.000542	0.00107	0.000385	0.0142	0.000352	0.00046	0.000389	0.00034	0.00178	0.0499	24 of 121
GAMMA-CHLORDANE	0.00164	0.00103	0.00108	0.000848	0.0028	0.00163	0.00142	0.00112	0.00292	0.00398	0.0018	0.00204	0.00184	0.00849	121 of 121
HEPTACHLOR	0.000341	0.000352	0.000296	0.000371	0.000542	0.00034	0.000385	0.000324	0.000352	0.00046	0.000389	0.00034	0.000375	0.000859	0 of 121
HEPTACHLOR EPOXIDE	0.000341	0.000352	0.000296	0.000371	0.000542	0.00034	0.000385	0.000324	0.000352	0.00046	0.000389	0.00034	0.000375	0.000859	0 of 121
HEXACHLOROBENZENE	0.000172	0.000245	0.000219	0.000292	0.00153	0.000182	0.00036	0.00032	0.000281	0.000326	0.000279	0.000274	0.00037	0.00627	97 of 121
MIREX	0.000341	0.000352	0.000296	0.000371	0.000542	0.00034	0.000385	0.000324	0.000352	0.00046	0.000389	0.00034	0.000375	0.000859	0 of 121
OXYCHLORDANE	0.000341	0.000352	0.000296	0.000371	0.000542	0.00034	0.000385	0.000324	0.000352	0.00046	0.000389	0.00034	0.000375	0.000859	0 of 121
TOTAL CHLORDANE	0.0026	0.00165	0.00171	0.00109	0.00433	0.00248	0.00207	0.00162	0.00418	0.00631	0.00268	0.00309	0.0028	0.0138	121 of 121
TOTAL DDT	0.0017	0.000822	0.00116	0.00139	0.00196	0.00106	0.000852	0.000919	0.00171	0.00121	0.000958	0.0028	0.00136	0.00775	92 of 121
TRANS-NONACHLOR	0.000879	0.000581	0.000541	0.000356	0.00137	0.00074	0.0007	0.000523	0.00106	0.00212	0.000831	0.000894	0.000878	0.00506	121 of 121

Table A-11. Deer Island Effluent Loadings (DEC), FY07 (cont.)

Polycyclic Aromatic Hydrocarbons (lbs/day)													Times		
	Jul	Aug	Sep	Oct	Nov	Dec	Jan	Feb	Mar	Apr	May	Jun	Average	Maximum	Detected
1-METHYLNAPHTHALENE	0.00922	0.00611	0.00271	0.00784	0.00992	0.00819	0.00682	0.0604	0.00955	0.016	0.00801	0.0182	0.0133	0.247	124 of 128
1-METHYLPHENANTHRENE	0.00239	0.00228	0.00323	0.00464	0.0077	0.00604	0.0114	0.0601	0.0238	0.0183	0.00706	0.0147	0.0132	0.224	94 of 128
2,3,5-TRIMETHYLNAPHTHALENE	0.00173	0.0049	0.00197	0.00592	0.0132	0.00756	0.021	0.168	0.0377	0.0315	0.00795	0.0195	0.026	0.715	90 of 128
2,6-DIMETHYLNAPHTHALENE	0.00206	0.0051	0.00138	0.00274	0.00424	0.00325	0.00624	0.113	0.012	0.0136	0.00264	0.00993	0.0142	0.509	74 of 128
2-METHYLNAPHTHALENE	0.00722	0.00843	0.00412	0.00673	0.0111	0.00682	0.0166	0.19	0.0411	0.0345	0.00732	0.0206	0.0288	0.825	127 of 128
ACENAPHTHENE	0.00824	0.0089	0.0066	0.00475	0.0102	0.00686	0.0167	0.0515	0.0386	0.0282	0.00573	0.0152	0.0167	0.165	125 of 128
ACENAPHTHYLENE	0.00236	0.00143	0.00138	0.00141	0.00205	0.00237	0.00171	0.00415	0.00303	0.00263	0.00186	0.00183	0.00218	0.013	18 of 128
ANTHRACENE	0.00261	0.0017	0.00234	0.0036	0.00711	0.00417	0.00394	0.0106	0.0068	0.00754	0.00298	0.00686	0.00492	0.0252	84 of 128
BENZO(A)ANTHRACENE	0.0145	0.00901	0.00753	0.0109	0.0227	0.0178	0.0148	0.009	0.0203	0.0337	0.00994	0.0237	0.016	0.0665	128 of 128
BENZO(A)PYRENE	0.0109	0.00701	0.0062	0.00928	0.019	0.0117	0.0115	0.00692	0.0204	0.0327	0.0109	0.022	0.014	0.0676	128 of 128
BENZO(B)FLUORANTHENE	0.0202	0.0117	0.01	0.0148	0.0351	0.0209	0.0199	0.013	0.0377	0.0571	0.0174	0.0394	0.0246	0.124	128 of 128
BENZO(E)PYRENE	0.0104	0.00632	0.00565	0.0058	0.0155	0.00956	0.00845	0.00628	0.0225	0.0327	0.0111	0.023	0.0131	0.073	128 of 128
BENZO(G,H,I)PERYLENE	0.00971	0.00782	0.00776	0.0117	0.0163	0.011	0.0146	0.0159	0.0236	0.0267	0.0124	0.0201	0.0147	0.0557	128 of 128
BENZO(K)FLUORANTHENE	0.0112	0.0073	0.00746	0.00773	0.013	0.00763	0.0127	0.00698	0.017	0.0249	0.00951	0.0166	0.0118	0.0484	128 of 128
BENZOTHAZOLE	0.0794	0.0566	0.0457	0.0488	0.0591	0.121	0.0555	0.0332	0.055	0.122	0.103	0.136	0.0763	0.349	128 of 128
BIPHENYL	0.00163	0.00174	0.00138	0.0016	0.00265	0.00183	0.00245	0.0247	0.00384	0.00555	0.00366	0.00846	0.00482	0.102	45 of 128
C1-CHRYSENE	0.00412	0.00186	0.00173	0.00275	0.00697	0.0302	0.0191	0.00806	0.0107	0.0214	0.0044	0.0127	0.01	0.128	96 of 128
C1-DIBENZOTHIOPHENES	0.00163	0.00143	0.00138	0.00141	0.00205	0.00168	0.00171	0.0514	0.0523	0.0875	0.0457	0.0884	0.0279	0.202	54 of 128
C1-FLUORANTHENES/PYRENES	0.0318	0.0227	0.0193	0.0199	0.041	0.0539	0.0522	0.0383	0.0402	0.0658	0.0223	0.0458	0.0373	0.172	124 of 128
C1-FLUORENES	0.0118	0.0101	0.00801	0.0111	0.0255	0.0133	0.0237	0.148	0.0405	0.0482	0.0125	0.0367	0.0316	0.581	116 of 128
C1-NAPHTHALENES	0.0153	0.0124	0.00679	0.0117	0.0159	0.0111	0.0153	0.165	0.0351	0.0352	0.0143	0.0317	0.0302	0.703	128 of 128
C1-PHENANTHRENES/ANTHRACENES	0.0154	0.0184	0.0183	0.0186	0.0317	0.0356	0.0449	0.18	0.0635	0.0626	0.0205	0.0556	0.046	0.679	126 of 128
C2-CHRYSENE	0.00163	0.00143	0.00138	0.00141	0.00205	0.0275	0.0211	0.00513	0.00551	0.0103	0.00186	0.00183	0.0065	0.13	26 of 128
C2-DIBENZOTHIOPHENES	0.00297	0.00143	0.00138	0.00141	0.00205	0.00168	0.00171	0.0579	0.0329	0.0524	0.0217	0.0462	0.0184	0.168	54 of 128
C2-FLUORANTHENES/PYRENES	0.00163	0.00143	0.00138	0.00294	0.00205	0.0421	0.0613	0.026	0.0285	0.0428	0.0174	0.0356	0.0213	0.204	67 of 128
C2-FLUORENES	0.048	0.026	0.016	0.0439	0.0811	0.0759	0.113	0.27	0.204	0.132	0.0526	0.199	0.104	0.65	118 of 128
C2-NAPHTHALENES	0.00919	0.0166	0.0062	0.0213	0.0391	0.0527	0.0424	0.532	0.107	0.0913	0.115	0.147	0.0962	2.31	122 of 128
C2-PHENANTHRENES/ANTHRACENES	0.0458	0.0379	0.0362	0.0351	0.0662	0.12	0.0968	0.196	0.0919	0.135	0.0519	0.113	0.0836	0.573	126 of 128
C3-CHRYSENE	0.00163	0.00143	0.00138	0.00141	0.00205	0.00967	0.00171	0.00131	0.00178	0.00235	0.00186	0.00183	0.00232	0.0413	2 of 128
C3-DIBENZOTHIOPHENES	0.00402	0.00143	0.00138	0.00141	0.00205	0.00168	0.00171	0.0425	0.0139	0.0276	0.0192	0.0161	0.011	0.125	40 of 128
C3-FLUORANTHENES/PYRENES	0.00163	0.00143	0.00138	0.00141	0.00205	0.00168	0.012	0.0135	0.00915	0.0113	0.00388	0.00183	0.00503	0.0527	20 of 128
C3-FLUORENES	0.0378	0.0121	0.00453	0.0407	0.0858	0.0847	0.0664	0.156	0.0662	0.144	0.0591	0.191	0.077	0.532	102 of 128
C3-NAPHTHALENES	0.0414	0.0967	0.036	0.0555	0.13	0.0911	0.0536	0.586	0.223	0.252	0.1	0.267	0.159	2.04	116 of 128
C3-PHENANTHRENES/ANTHRACENES	0.0313	0.0181	0.023	0.0252	0.0545	0.126	0.109	0.154	0.152	0.212	0.0876	0.183	0.0963	0.427	123 of 128
C4-CHRYSENE	0.00163	0.00143	0.00138	0.00141	0.00205	0.00168	0.00171	0.00131	0.00178	0.00235	0.00186	0.00183	0.0017	0.00334	0 of 128
C4-NAPHTHALENES	0.0468	0.0563	0.0134	0.0335	0.0655	0.11	0.0672	0.254	0.102	0.138	0.0958	0.179	0.0961	0.764	118 of 128
C4-PHENANTHRENES/ANTHRACENES	0.00329	0.00271	0.00521	0.00141	0.00205	0.0342	0.00171	0.0502	0.011	0.0521	0.00858	0.0561	0.0182	0.164	35 of 128
CHRYSENE	0.0225	0.0156	0.0138	0.0158	0.0313	0.0238	0.0234	0.016	0.041	0.0577	0.0194	0.0384	0.0265	0.112	128 of 128
DIBENZO(A,H)ANTHRACENE	0.00405	0.00398	0.0034	0.00773	0.00561	0.00612	0.00934	0.0069	0.00431	0.00838	0.00256	0.0046	0.00547	0.0335	68 of 128
DIBENZOFURAN	0.0076	0.0133	0.0115	0.00933	0.017	0.0114	0.0163	0.0325	0.022	0.0232	0.0186	0.0236	0.0171	0.089	126 of 128
DIBENZOTHIOPHENE	0.00163	0.00143	0.00138	0.00184	0.00329	0.00168	0.00171	0.0162	0.00709	0.00706	0.00229	0.00183	0.0039	0.0571	34 of 128
FLUORANTHENE	0.0311	0.0272	0.0276	0.0268	0.0557	0.0304	0.0368	0.0401	0.0957	0.116	0.0337	0.0707	0.0492	0.222	128 of 128
FLUORENE	0.00548	0.00516	0.00374	0.00564	0.012	0.00833	0.0093	0.072	0.0219	0.0189	0.00543	0.0169	0.0151	0.276	123 of 128
INDENO(1,2,3-CD)PYRENE	0.00895	0.00714	0.00458	0.0107	0.0182	0.0121	0.0151	0.0122	0.02	0.0266	0.0105	0.0196	0.0137	0.06	125 of 128
NAPHTHALENE	0.0231	0.0274	0.0101	0.0327	0.0394	0.0187	0.0282	0.0922	0.0658	0.0646	0.0226	0.0386	0.0386	0.255	128 of 128
PERYLENE	0.00227	0.00143	0.00138	0.00141	0.00337	0.00238	0.00171	0.00131	0.00536	0.00625	0.00232	0.0169	0.00378	0.0595	29 of 128
PHENANTHRENE	0.0123	0.0106	0.00818	0.0107	0.0196	0.0119	0.0126	0.0853	0.0493	0.0436	0.0114	0.0322	0.0254	0.3	128 of 128
PYRENE	0.0661	0.0569	0.0502	0.0441	0.078	0.0452	0.0397	0.0438	0.0763	0.107	0.0506	0.0817	0.0618	0.213	128 of 128

Notes

DEC is the now-defunct Detailed Effluent Loadings project, which includes low-detection limit methods not approved by the EPA. DEC sampling is now carried out under the NP-EM project.

~: No data or no samples taken

Results in bold indicate one or more detects that month

Yearly averages are calculated from individual results collected during the fiscal year.

Non-detected compounds are assumed to equal one half of the detection limit for metals and inorganics and one tenth of the reporting limit for organic compounds.

Appendix B

Table B-1	Cottage Farm CSO Facility Operations Summary, Fiscal Year 2007
Table B-2	Cottage Farm CSO Facility Effluent Characterization, Fiscal Year 2007
Table B-3	Cottage Farm CSO Facility Effluent Loadings, Fiscal Year 2007

Table B-1. Cottage Farm CSO Facility Operations Summary, FY07

Date	Rainfall	Discharge duration (hrs)	Total volume (MG)	Peak flow (MG)	pH (SU)	BOD (mg/L)	TSS (mg/L)	Effluent Fecal coliform (col/100mL)	Chlorine residual (mg/L)
July									
21	1.29	0.92	2.20	180.00					
August									
NA									
September									
NA									
October									
28	2.02	6.00	12.08	140.00	6.3	72.9	16.0 84.0 110.0 102.0 58.0 64.0	30.0 70.0 4300.0 8100	0.03 0.89 0.03 0.03 0.03 0.03
November									
17	0.49	2.83	1.57	77.80					
24	0.27	3.33	2.10	82.10					
December									
NA									
January									
NA									
February									
NA									
March									
2	1.48	7.17	23.30	163.00	6.8	57.7	118.0 130.0 216.0 124.0 82.0 74.0	7300.0 20000.0 4200.0 4700.0 100.0 40.0	0.03 0.03 0.03 0.03 0.03 0.03
April									
16	0.93	11.33	27.92	56.00	6.4	46.7	36.7 32.7 40.5 34.5 41.5 29.5 48.0 58.5 47.0 51.5 39.0 37.0	10.0 10 40 330 60 130 1800 1200 390 240 10 10	0.03 0.03 0.03 0.03 0.03 0.03 0.03 0.03 0.03 0.03 0.03 0.03
May									
NA									
June									
4	1.46	2.50	3.63	98.00					
Total		34.08	72.80						
Average		4.87	10.40	113.84		59.1	79.23	264	0.08
Minimum		0.92	1.57	56.00	6.30	41.4	41.37	88	0.03
Maximum*		11.33	27.92	180.00	6.80	72.9	124.00	1503	0.89

Number of CSO events 7

NA = No Activation.

* = Per the NPDES permit, maximum chlorine residual is the highest single sample.

Boxed dates indicate a single event spread out over multiple days.

Table B-2. Cottage Farm CSO Facility Effluent Characterization, FY07

	Jul	Aug	Sep	Oct	Nov	Dec	Jan	Feb	Mar	Apr	May	Jun	Average	Maximum	Times Detected
Metals (ug/L)															
ALUMINUM	~	NA	NA	824	~	NA	NA	NA	~	352	NA	~	588	824	2 of 2
CADMIUM	~	NA	NA	0.39	~	NA	NA	NA	~	0.25	NA	~	0.32	0.39	2 of 4
CALCIUM	~	NA	NA	10000	~	NA	NA	NA	~	24300	NA	~	17150	24300	2 of 2
CHROMIUM	~	NA	NA	9.96	~	NA	NA	NA	~	7.72	NA	~	8.84	9.96	2 of 2
COPPER	~	NA	NA	42.8	~	NA	NA	NA	~	20.8	NA	~	31.8	42.8	2 of 2
LEAD	~	NA	NA	27.5	~	NA	NA	NA	~	12.5	NA	~	20.00	27.5	1 of 2
MAGNESIUM	~	NA	NA	2360	~	NA	NA	NA	~	4570	NA	~	3465	4570	2 of 2
MERCURY	~	NA	NA	0.08	~	NA	NA	NA	~	0.04	NA	~	0.06	0.08	2 of 2
NICKEL	~	NA	NA	4.19	~	NA	NA	NA	~	3.9	NA	~	4.05	4.19	2 of 3
ZINC	~	NA	NA	118	~	NA	NA	NA	~	75.1	NA	~	96.55	118	2 of 2
Surfactants and Total Organic Carbon (mg/L)															
SURFACTANTS	~	NA	NA	2.38	~	NA	NA	NA	~	1.39	NA	~	1.89	2.38	2 of 2
TOTAL ORGANIC CARBON	~	NA	NA	25.6	~	NA	NA	NA	~	28.9	NA	~	27.25	28.9	2 of 2

Table B-3. Cottage Farm CSO Facility Effluent Loadings, FY07

	Jul	Aug	Sep	Oct	Nov	Dec	Jan	Feb	Mar	Apr	May	Jun	Average	Maximum	Times Detected
Metals (lbs/day)															
ALUMINUM	~	NA	NA	83.02	~	NA	NA	NA	~	81.96	NA	~	82.49	83.02	2 of 2
CADMIUM	~	NA	NA	0.04	~	NA	NA	NA	~	0.06	NA	~	0.05	0.06	2 of 4
CALCIUM	~	NA	NA	1007.47	~	NA	NA	NA	~	5658.32	NA	~	3332.9	5658.32	2 of 2
CHROMIUM	~	NA	NA	1	~	NA	NA	NA	~	1.8	NA	~	1.4	1.8	2 of 2
COPPER	~	NA	NA	4.31	~	NA	NA	NA	~	4.84	NA	~	4.58	4.84	2 of 2
LEAD	~	NA	NA	2.77	~	NA	NA	NA	~	2.91	NA	~	2.84	2.91	1 of 2
MAGNESIUM	~	NA	NA	237.76	~	NA	NA	NA	~	1064.14	NA	~	650.95	1064.14	2 of 2
MERCURY	~	NA	NA	0.01	~	NA	NA	NA	~	0.01	NA	~	0.01	0.01	2 of 2
NICKEL	~	NA	NA	0.42	~	NA	NA	NA	~	0.91	NA	~	0.67	0.91	2 of 3
ZINC	~	NA	NA	11.89	~	NA	NA	NA	~	17.49	NA	~	14.69	17.49	2 of 2
Surfactants and Total Organic Carbon (lbs/day)															
SURFACTANTS	~	NA	NA	239.78	~	NA	NA	NA	~	323.67	NA	~	281.72	323.67	2 of 2
TOTAL ORGANIC CARBON	~	NA	NA	2579.13	~	NA	NA	NA	~	6729.45	NA	~	4654.29	6729.45	2 of 2

NA: No activation

~: Activation that month, but no data or no sample taken

Results in **bold** indicate one or more detects in the month.

Yearly averages are calculated from individual results collected in the fiscal year.

Non-detected compounds are assumed to equal one half of the detection limit for metals and inorganics and one tenth of the reporting limit for organic compounds.

Appendix C

Table C-1	Prison Point CSO Facility Operations Summary, Fiscal Year 2007
Table C-2	Prison Point CSO Facility Effluent Characterization, Fiscal Year 2007
Table C-3	Prison Point CSO Facility Effluent Loadings, Fiscal Year 2007

Table C-1. Prison Point CSO Facility Operations Summary, FY07

Date	Rainfall	Discharge duration (hrs)	Total volume (MG)	Peak flow (MG)	pH (SU)	BOD (mg/L)	Effluent		Chlorine residual (mg/L)
							TSS (mg/L)	Fecal coliform (col/100mL)	
July									
12	1.02	3.42	11.23	179.0					
21	1.29	4.25	15.05	180.0					
28	0.29	1.72	4.52	203.0					
August									
20	0.80	1.17	2.22	122.0					
25	0.84	2.25	3.82	55.0					
September									
20	0.07	1.00	2.30	101.0					
October									
12	0.39	6.08	14.28	194.0	6.4	25.2	178.0	750	0.03
28	2.02	6.42	26.53	250.0			148.0	800	0.12
							68.0	800	1.26
							49.0	50	0.05
							38.0	70	0.03
							36.0	30	0.08
							31.0	10	0.03
November									
8	1.19	0.83	1.35	49.0					
13	0.52	3.17	3.39	73.0					
14	0.35				6.5	20.6	77.3	140	0.03
							59.6	20	0.03
							40.2	1620	0.03
							34.0	10	0.03
17	0.49	3.25	8.79	145.2					
23	1.83	3.50	23.91	170.0					
24	0.27	4.00							
December									
NA									
January									
NA									
February									
14	1.62	2.42	4.67	100.0					
March									
2	1.48	8.00	34.61	236.0					
17	1.46	5.58	10.99	147.0					
April									
5	0.27	2.50	6.03	101.0	6.6	18.1	112.0	280	0.03
							63.0	180	0.03
							62.0	70	0.03
12	0.87	2.33	5.28	109.0					
15	1.42	19.00	45.92	191.0	6.5		39.0	10	0.03
							25.0	10	0.03
							21.0	10	0.03
							17.0	10	0.03
							21.0	30	0.03
							27.0	520	0.03
16	0.93					13.3	29.0	10	0.03
							91.0	60	0.03
							48.0	90	0.03
							39.0	230	0.03
							29.0	10	2.04
							36.0	140	0.03
							26.0	10	0.03
							23.0	10	0.03
							20.0	10	0.03
							20.0	110	0.03
							20.0	50	0.03
							24.0	60	0.03
							20.0	30	0.03
27	1.06	3.25	7.40	140.0					
May									
16	0.79	2.67	5.88	92.0					
18	1.72	2.00	4.07	27.0					
June									
4	1.46	4.42	18.23	216.8					
Total		93.23	260.47						
Average		4.05	11.84			19.3	60.1	84	0.11
Minimum		0.83	1.35	27.0	6.4	13.3	30.3	31	0.03
Maximum*		19.00	45.92	250.0	6.6	25.2	79.0	152	2.04

Number of CSO events 23

NA = No Activation.

* = Per the NPDES permit, maximum chlorine residual is the highest single sample.

Boxed dates indicate a single event spread out over multiple days.

Table C-2. Prison Point CSO Facility Effluent Characterization, FY07

	Jul	Aug	Sep	Oct	Nov	Dec	Jan	Feb	Mar	Apr	May	Jun	Average	Maximum	Times Detected
Metals (ug/L)															
ALUMINUM	~	~	~	2070	1200	NA	NA	~	~	~	~	~	1635	2070	2 of 2
CADMIUM	~	~	~	0.523	0.405	NA	NA	~	~	~	~	~	0.46	0.52	2 of 4
CHROMIUM	~	~	~	11.6	10.5	NA	NA	~	~	~	~	~	11.05	11.6	2 of 2
COPPER	~	~	~	52	43.4	NA	NA	~	~	~	~	~	47.7	52	2 of 2
LEAD	~	~	~	82.9	47.6	NA	NA	~	~	~	~	~	65.25	82.9	2 of 2
MERCURY	~	~	~	0.116	0.0753	NA	NA	~	~	~	~	~	0.1	0.12	2 of 2
NICKEL	~	~	~	4.87	4.59	NA	NA	~	~	~	~	~	4.73	4.87	2 of 3
ZINC	~	~	~	174	162	NA	NA	~	~	~	~	~	168	174	2 of 2
Surfactants and Total Organic Carbon (mg/L)															
SURFACTANTS	~	~	~	0.537	0.826	NA	NA	~	~	~	~	~	0.68	0.83	2 of 2
TOTAL ORGANIC CARBON	~	~	~	11.1	13.2	NA	NA	~	~	~	~	~	12.15	13.2	2 of 2

Table C-3. Prison Point CSO Facility Effluent Loadings, FY07

	Jul	Aug	Sep	Oct	Nov	Dec	Jan	Feb	Mar	Apr	May	Jun	Average	Maximum	Times Detected
Metals (lbs/day)															
ALUMINUM	~	~	~	458.01	NM	NA	NA	~	~	~	~	~	458.01	458.01	2 of 2
CADMIUM	~	~	~	0.12	NM	NA	NA	~	~	~	~	~	0.12	0.12	2 of 4
CHROMIUM	~	~	~	2.57	NM	NA	NA	~	~	~	~	~	2.57	2.57	2 of 2
COPPER	~	~	~	11.51	NM	NA	NA	~	~	~	~	~	11.51	11.51	2 of 2
LEAD	~	~	~	18.34	NM	NA	NA	~	~	~	~	~	18.34	18.34	2 of 2
MERCURY	~	~	~	0.03	NM	NA	NA	~	~	~	~	~	0.03	0.03	2 of 2
NICKEL	~	~	~	1.08	NM	NA	NA	~	~	~	~	~	1.08	1.08	2 of 3
ZINC	~	~	~	38.5	NM	NA	NA	~	~	~	~	~	38.5	38.5	2 of 2
Surfactants and Total Organic Carbon (lbs/day)															
SURFACTANTS	~	~	~	118.82	NM	NA	NA	~	~	~	~	~	118.82	118.82	2 of 2
TOTAL ORGANIC CARBON	~	~	~	2455.99	NM	NA	NA	~	~	~	~	~	2455.99	2455.99	2 of 2

NA: No activation, NM: Samples collected, but flow not metered for discharge event

~: Activation that month, but no data or no sample taken

Results in **bold** indicate one or more detects in the month.

Yearly averages are calculated from individual results collected in the fiscal year.

Non-detected compounds are assumed to equal one half of the detection limit for metals and inorganics and one tenth of the reporting limit for organic compounds.

Appendix D

Table D-1	Somerville Marginal CSO Facility Operations Summary, Fiscal Year 2007
Table D-2	Somerville Marginal CSO Facility Effluent Characterization, Fiscal Year 2007
Table D-3	Somerville Marginal CSO Facility Effluent Loadings, Fiscal Year 2007

Table D-1. Somerville Marginal CSO Facility Operations Summary, FY07

Date	Rainfall	Discharge duration (hrs)	Total volume (MG)	Peak flow (MG)	Effluent					
					pH (SU)	BOD (mg/L)	TSS (mg/L)	Fecal coliform (col/100mL)	Chlorine residual (mg/L)	
July										
12	1.02	1.73	2.34	70						
21	1.29	2.62	4.36	70						
28	0.29	1.9	2.65	120						
August										
15	0.53	1.17	0.55	25.0						
20	0.80	1.50	0.63	34.0						
September										
14	0.30	0.58	0.27	18.0						
20	0.07	0.98	0.44	24.0						
October										
12	0.39	3.53	3.07	88.0						
28	2.02	4.83	6.45	93.0	7.2	11.8	143.0	400	0.05	
							67.0		0.03	
							96.0		0.03	
							78.0		0.03	
							34.0		0.03	
November										
8	1.19	1.12	0.54	20.7						
12	0.45	1.27	0.68	13.0						
13	0.52	2.20	1.02	26.0						
16	0.15	1.25	0.42	31.9						
17	0.49	2.30	2.71	45.0	8.2	8.3	109.0	200	0.03	
							86.0	20	0.03	
							32.0	10	0.03	
23	1.83	3.33	4.56	45.9						
24	0.27	3.67								
December										
NA										
January										
1	0.86	1.25	0.70	25.0						
February										
NA										
March										
2	1.48	8.87	11.08	70.0	7.2	10.0	105.0	10	0.03	
							126.0	123000	0.03	
							166.0	10	0.03	
							256.0	20	0.10	
							74.0	10	2.01	
							43.0	10	0.03	
							34.0	10	0.03	
							37.0	10	0.03	
17	1.46	8.15	1.69	35.0	6.9		64.0	50	0.03	
							42.0	10	0.03	
							40.0	10	0.03	
							32.0	10	0.03	
April										
4	0.94	1.60	1.11	42.3						
5	0.27	1.67								
12	0.87	1.78	0.86	24.0						
15	1.42	5.82	2.22	69.0						
16	0.93	11.92	11.10	72.0						
27	1.06	3.17	1.26	29.7						
May										
16	0.79	2.17	1.38	40.0						
18	1.72	2.17	1.34	34.4						
June										
4	1.46	2.25	5.86	79.0						
Total		84.80	69.29							
Average		3.03	2.67	47.9		10.0	77.2	52	0.10	
Minimum		0.58	0.27	13.0	6.9	8.3	44.5	15	0.03	
Maximum*		11.92	11.10	120.0	8.2	11.8	105.1	400	2.01	

Number of CSO events 25

NA = No Activation.

* = Per the NPDES permit, maximum chlorine residual is the highest single sample.

Boxed dates indicate a single event spread out over multiple days.

Table D-2. Somerville Marginal CSO Facility Effluent Characterization, FY07

	Jul	Aug	Sep	Oct	Nov	Dec	Jan	Feb	Mar	Apr	May	Jun	Average	Maximum	Times Detected
Metals (ug/L)															
ALUMINUM	1900	~	~	1250	1680	~	NA	~	972	1810	~	~	1522.4	1900	6 of 6
CADMIUM	0.299	~	~	0.24	0.268	~	NA	~	0.622	0.3235	~	~	0.35	0.62	6 of 12
CALCIUM	7260	~	~	5760	5210	~	NA	~	23900	8760	~	~	10178	23900	6 of 6
CHROMIUM	10.4	~	~	12.8	5.89	~	NA	~	10.5	14.9	~	~	10.9	14.9	6 of 6
COPPER	29.1	~	~	25.1	21	~	NA	~	20.7	36.9	~	~	26.56	36.9	6 of 6
LEAD	79.8	~	~	44.2	52.9	~	NA	~	16.6	61.15	~	~	50.93	79.8	6 of 7
MAGNESIUM	2570	~	~	6770	1660	~	NA	~	27000	8440	~	~	9288	27000	6 of 6
MERCURY	0.095	~	~	0.17	0.0858	~	NA	~	0.0361	0.0686	~	~	0.09	0.17	6 of 6
NICKEL	3.02	~	~	3.28	3.92	~	NA	~	3.97	4.705	~	~	3.78	4.71	6 of 7
ZINC	132	~	~	98.3	86.2	~	NA	~	149	164.5	~	~	126.00	164.5	6 of 6
Surfactants and Total Organic Carbon (mg/L)															
SURFACTANTS	0.507	~	~	0.38	0.003	~	NA	~	0.298	0.671	~	~	0.37	0.67	5 of 6
TOTAL ORGANIC CARBON	12.4	~	~	8.99	10.5	~	NA	~	12.8	19.5	~	~	12.84	19.50	6 of 6

Table D-3. Somerville Marginal CSO Facility Effluent Loadings, FY07

	Jul	Aug	Sep	Oct	Nov	Dec	Jan	Feb	Mar	Apr	May	Jun	Average	Maximum	Times Detected
Metals (lbs/day)															
ALUMINUM	37.08	~	~	67.24	37.97	~	NA	~	13.70	14.52	~	~	34.10	67.24	6 of 6
CADMIUM	0.01	~	~	0.01	0.01	~	NA	~	0.01	0.00	~	~	0.01	0.01	6 of 12
CALCIUM	141.68	~	~	309.85	117.75	~	NA	~	336.86	72.89	~	~	195.81	336.86	6 of 6
CHROMIUM	0.20	~	~	0.69	0.13	~	NA	~	0.15	0.12	~	~	0.26	0.69	6 of 6
COPPER	0.57	~	~	1.35	0.47	~	NA	~	0.29	0.30	~	~	0.60	1.35	6 of 6
LEAD	1.56	~	~	2.38	1.20	~	NA	~	0.23	0.48	~	~	1.17	2.38	6 of 7
MAGNESIUM	50.16	~	~	364.18	37.52	~	NA	~	380.55	72.00	~	~	180.88	380.55	6 of 6
MERCURY	0.002	~	~	0.009	0.002	~	NA	~	0.001	0.001	~	~	0.003	0.01	6 of 6
NICKEL	0.06	~	~	0.18	0.09	~	NA	~	0.06	0.04	~	~	0.08	0.18	6 of 7
ZINC	2.58	~	~	5.29	1.95	~	NA	~	2.10	1.32	~	~	2.65	5.29	6 of 6
Surfactants and Total Organic Carbon (lbs/day)															
SURFACTANTS	9.89	~	~	20.55	0.07	~	NA	~	4.20	5.43	~	~	8.03	20.55	5 of 6
TOTAL ORGANIC CARBON	241.99	~	~	483.60	237.31	~	NA	~	180.41	159.77	~	~	260.62	483.60	6 of 6

NA: No activation

~: Activation that month, but no data or no sample taken

Results in **bold** indicate one or more detects in the month.

Yearly averages are calculated from individual results collected in the fiscal year.

Non-detected compounds are assumed to equal one half of the detection limit for metals and inorganics and one tenth of the reporting limit for organic compounds.

Appendix E

Table E-1	Fox Point CSO Facility Operations Summary, Fiscal Year 2007
Table E-2	Fox Point CSO Facility Effluent Characterization, Fiscal Year 2007
Table E-3	Fox Point CSO Facility Effluent Loadings, Fiscal Year 2007

Table E-1. Fox Point CSO Facility Operations Summary, FY07

Date	Rainfall	Discharge duration (hrs)	Total volume (MG)	Peak flow (MG)	pH (SU)	BOD (mg/L)	TSS (mg/L)	Effluent Fecal coliform (col/100mL)	Chlorine residual (mg/L)
July									
12	1.02	1.75	1.66	44.00					
19	0.19	1.15	0.9	40.00					
21	1.29	0.57	0.69	53.00					
28	0.29	1.67	1.3	48.20					
August									
15	0.53	2.88	2.64	55.00					
25	0.84	0.57	0.41	19.00					
September									
20	0.07	4.22	0.91	22.00					
October									
12	0.39	4.33	3.97	175.00	6.9	9.3	287.0	310	0.03
							41.0	10	0.03
							23.0	10	0.03
							16.0	10	0.03
28	2.02	5.18	5.62						
November									
8	1.19	3.23	2.62	31.00	7.2	6.7	48.0	10	0.03
							31.0	10	
							50.0	10	
							167.0	10	
12	0.45	2.05	1.23	40.00					
13	0.52	2.42	2.92	36.20					
14	0.35	1.17							
17	0.49	1.33	1.70	51.60					
23	1.83	5.90	7.94	33.00					
24	0.27	4.25							
December									
23	0.81	1.62	1.27	24.40					
26	0.34	1.35	0.61	16.70					
January									
1	0.86	2.42	1.55	40.00					
8	0.57	2.75	1.24	18.00					
15	0.64	2.57	1.31						
February									
14	1.62	2.90	2.88	34.00					
March									
2	1.48	5.42	6.20	37.00					
17	1.46	6.53	5.10	25.00					
April									
2	0.15	1.08	0.60	21.00					
5	0.27	3.67	1.56	34.00					
15	1.42	10.08	9.61	50.00					
16	0.93	2.83	1.78	23.00					
27	1.06	3.08	2.35	24.00	7.7	5.7	138.0	10	0.03
							26.0	10	0.03
							22.0	10	0.03
28	0.37	1.10	2.56	91.00					
May									
16	0.79	1.78	1.08	66.00					
18	1.72	6.97	9.40	33.00					
19	0.43	3.07							
June									
4	1.46	3.38	2.64	72.60					
Total		105.27	86.25						
Average		3.10	2.78			7.2	75.9	13	0.03
Minimum		0.57	0.41	16.70	6.9	5.7	62.0	10	0.03
Maximum*		10.08	9.61	175.00	7.7	9.3	91.8	24	0.03

Number of CSO events 31

NA = No Activation.

* = Per the NPDES permit, maximum chlorine residual is the highest single sample.

Boxed dates indicate a single event spread out over multiple days.

Table E-2. Fox Point CSO Facility Effluent Characterization, FY07

	Jul	Aug	Sep	Oct	Nov	Dec	Jan	Feb	Mar	Apr	May	Jun	Average	Maximum	Times Detected
Metals (ug/L)															
ALUMINUM	~	~	~	972	1200	~	~	~	~	~	~	~	1086	1200	2 of 2
CADMIUM	~	~	~	0.22	0.11	~	~	~	~	~	~	~	0.16	0.22	2 of 4
CHROMIUM	~	~	~	3.74	4.58	~	~	~	~	~	~	~	4.16	4.58	2 of 3
COPPER	~	~	~	19.8	14.3	~	~	~	~	~	~	~	17.05	19.8	2 of 2
LEAD	~	~	~	46.5	12.5	~	~	~	~	~	~	~	29.5	46.5	1 of 2
MERCURY	~	~	~	0.05	0.03	~	~	~	~	~	~	~	0.04	0.05	2 of 2
NICKEL	~	~	~	3.38	2.7	~	~	~	~	~	~	~	3.04	3.38	2 of 4
ZINC	~	~	~	91.3	57.8	~	~	~	~	~	~	~	74.55	91.3	2 of 2
Surfactants and Total Organic Carbon (mg/L)															
SURFACTANTS	~	~	~	0.003	0.08	~	~	~	~	~	~	~	0.04	0.08	1 of 2
TOTAL ORGANIC CARBON	~	~	~	13.6	8.3	~	~	~	~	~	~	~	10.95	13.6	2 of 2

Table E-3. Fox Point CSO Facility Effluent Loadings, FY07

	Jul	Aug	Sep	Oct	Nov	Dec	Jan	Feb	Mar	Apr	May	Jun	Average	Maximum	Times Detected
Metals (lbs/day)															
ALUMINUM	~	~	~	32.18	26.22	~	~	~	~	~	~	~	29.20	32.18	2 of 2
CADMIUM	~	~	~	0.01	0.002	~	~	~	~	~	~	~	0.005	0.01	2 of 4
CHROMIUM	~	~	~	0.12	0.10	~	~	~	~	~	~	~	0.11	0.12	2 of 3
COPPER	~	~	~	0.66	0.31	~	~	~	~	~	~	~	0.48	0.66	2 of 2
LEAD	~	~	~	1.54	0.27	~	~	~	~	~	~	~	0.91	1.54	1 of 2
MERCURY	~	~	~	0.002	0.001	~	~	~	~	~	~	~	0.001	0.002	2 of 2
NICKEL	~	~	~	0.11	0.06	~	~	~	~	~	~	~	0.09	0.11	2 of 4
ZINC	~	~	~	3.02	1.26	~	~	~	~	~	~	~	2.14	3.02	2 of 2
Surfactants and Total Organic Carbon (lbs/day)															
SURFACTANTS	~	~	~	0.0001	0.002	~	~	~	~	~	~	~	0.001	0.002	1 of 2
TOTAL ORGANIC CARBON	~	~	~	0.45	0.18	~	~	~	~	~	~	~	0.32	0.45	2 of 2

NA: No activation

~: Activation that month, but no data or no sample taken

Results in **bold** indicate one or more detects in the month.

Yearly averages are calculated from individual results collected in the fiscal year.

Non-detected compounds are assumed to equal one half of the detection limit for metals and inorganics and one tenth of the reporting limit for organic compounds.

Appendix F

Table F-1	Commercial Point CSO Facility Operations Summary, Fiscal Year 2007
Table F-2	Commercial Point CSO Facility Effluent Characterization, Fiscal Year 2007
Table F-3	Commercial Point CSO Facility Effluent Loadings, Fiscal Year 2007

Table F-1. Commercial Point CSO Facility Operations Summary, FY07

Date	Rainfall	Discharge duration (hrs)	Total volume (MG)	Peak flow (MG)	pH (SU)	BOD (mg/L)	TSS (mg/L)	Effluent Fecal coliform (col/100mL)	Chlorine residual (mg/L)
July									
12	1.02	1.18	1.26	63					
19	0.19	0.97	0.83	55					
21	1.29	0.55	1.43	93					
28	0.29	1.63	1.81	78					
August									
15	0.53	1.92	4.09	80					
20	0.80	2.72	2.05	78					
27	0.40	1.22	0.7	29					
September									
20	0.07	1.8	0.93	22					
October									
12	0.39	3.20	2.56	100.00	6.9	9.6	172.0	650	0.03
							41.0	10	0.03
							19.0	10	0.03
28	2.02	5.65	8.83	100.00					
November									
8	1.19	1.47	2.16	43.00					
12	0.45	1.00	1.85	76.00					
13	0.52	1.97	1.36	22.80					
14	0.35	2.00	2.66	40.10					
17	0.49	2.03	2.17	36.00	7.1	7.5	64.0	10	0.03
							62.0	10	0.03
23	1.83	9.50	10.45	49.00					
December									
23	0.81	1.32	0.71	22.60					
26	0.34	1.55	0.80	16.90					
January									
1	0.86	1.92	2.00	41.00					
8	0.57	1.75	1.37	22.00					
15	0.64	1.48	1.03	19.50					
February									
14	1.62	2.87	4.83	60.70					
March									
2	1.48	4.75	7.80	75.00					
17	1.46	5.12	5.18	32.00					
April									
2	0.15	1.53	0.66	14.00					
5	0.27	3.33	3.60	38.00					
12	0.87	0.90	0.85						
15	1.42	2.92	2.63	47.00	7.0		26.0	10	0.03
							19.0	10	0.03
							16.0	10	0.03
16	0.93	8.87	10.82	60.00		7.1	19.0	4700	0.03
							67.0	20	2.20
							77.0	10	0.03
							60.0	10	0.03
							103.0	20	0.03
							107.0	10	0.03
							27.0	10	0.03
							12.0	10	0.03
							10.0	10	0.03
27	1.06	1.80	2.36	24.00	7.9	8.4	32.0	10	0.03
							26.0	10	0.03
							23.0	10	0.03
28	0.37	0.88	1.68	131.00					
May									
16	0.79	1.47	1.63	71.00					
18	1.72	2.97	3.44	29.70					
19	0.43	3.12	1.59	22.70					
June									
4	1.46	2.62	3.25	91.00					
Total		89.98	101.37						
Average		2.57	2.90			8.2	53.1	17	0.08
Minimum		0.55	0.66	14.00	6.9	7.1	27.0	10	0.03
Maximum*		9.50	10.82	131.00	7.9	9.6	77.3	40	2.20

Number of CSO events 34

NA = No Activation.

* = Per the NPDES permit, maximum chlorine residual is the highest single sample.

Boxed dates indicate a single event spread out over multiple days.

Table F-2. Commercial Point CSO Facility Effluent Characterization, FY07

	Jul	Aug	Sep	Oct	Nov	Dec	Jan	Feb	Mar	Apr	May	Jun	Average	Maximum	Times Detected
Metals (ug/L)															
ALUMINUM	~	~	~	3300	979	~	~	~	~	~	~	~	2139.50	3300	2 of 2
CADMIUM	~	~	~	0.4	0.19	~	~	~	~	~	~	~	0.29	0.40	2 of 4
CHROMIUM	~	~	~	18.6	3.71	~	~	~	~	~	~	~	11.16	18.6	2 of 3
COPPER	~	~	~	39	11.3	~	~	~	~	~	~	~	25.15	39	2 of 2
LEAD	~	~	~	170	29.7	~	~	~	~	~	~	~	99.85	170	2 of 2
MERCURY	~	~	~	0.11	0.05	~	~	~	~	~	~	~	0.08	0.11	2 of 2
NICKEL	~	~	~	7.65	2.88	~	~	~	~	~	~	~	5.27	7.65	2 of 3
ZINC	~	~	~	175	57.9	~	~	~	~	~	~	~	116.45	175	2 of 2
Surfactants and Total Organic Carbon (mg/L)															
SURFACTANTS	~	~	~	0.003	0.07	~	~	~	~	~	~	~	0.04	0.07	1 of 2
TOTAL ORGANIC CARBON	~	~	~	11.6	13.5	~	~	~	~	~	~	~	12.55	13.5	2 of 2

Table F-3. Commercial Point CSO Facility Effluent Loadings, FY07

	Jul	Aug	Sep	Oct	Nov	Dec	Jan	Feb	Mar	Apr	May	Jun	Average	Maximum	Times Detected
Metals (ug/L)															
ALUMINUM	~	~	~	70.46	17.72	~	~	~	~	~	~	~	44.09	70.46	2 of 2
CADMIUM	~	~	~	0.01	0.003	~	~	~	~	~	~	~	0.01	0.01	2 of 4
CHROMIUM	~	~	~	0.40	0.07	~	~	~	~	~	~	~	0.23	0.40	2 of 3
COPPER	~	~	~	0.83	0.20	~	~	~	~	~	~	~	0.52	0.83	2 of 2
LEAD	~	~	~	3.63	0.54	~	~	~	~	~	~	~	2.08	3.63	2 of 2
MERCURY	~	~	~	0.002	0.001	~	~	~	~	~	~	~	0.002	0.002	2 of 2
NICKEL	~	~	~	0.16	0.05	~	~	~	~	~	~	~	0.11	0.16	2 of 3
ZINC	~	~	~	3.74	1.05	~	~	~	~	~	~	~	2.39	3.74	2 of 2
Surfactants and Total Organic Carbon (mg/L)															
SURFACTANTS	~	~	~	0.0001	0.001	~	~	~	~	~	~	~	0.001	0.001	1 of 2
TOTAL ORGANIC CARBON	~	~	~	0.25	0.24	~	~	~	~	~	~	~	0.25	0.25	2 of 2

NA: No activation

~: Activation that month, but no data or no sample taken

Results in **bold** indicate one or more detects in the month.

Yearly averages are calculated from individual results collected in the fiscal year.

Non-detected compounds are assumed to equal one half of the detection limit for metals and inorganics and one tenth of the reporting limit for organic compounds.

Appendix G: NPDES Monitoring Requirements

Overview

The Environmental Protection Agency (EPA) mandates that any discharge to a body of water must be permitted through the National Pollutant Discharge Elimination System (NPDES). The EPA and the Massachusetts Department of Environmental Protection (DEP) jointly issued a NPDES permit to MWRA for the Deer Island treatment plant and six CSO treatment facilities: Cottage Farm, Prison Point, Somerville Marginal, Constitution Beach, Fox Point, and Commercial Point.

The limits set in the MWRA NPDES permit are limitations for secondary treatment plants. In March 2001, secondary Battery C underwent start-up at Deer Island, substantially finishing the construction process at the plant. Before the completion of Battery C, though, plant effluent was already largely in compliance with the new permit. Additionally, in September of 2000, Constitution Beach, one of the six permitted CSO facilities, shut down, leaving five permitted and operational CSO facilities.

In addition, MWRA monitors the influent quality of wastewater. Those monitoring results provide the basis for determining the adequacy of existing local limits to protect the treatment plants and Boston Harbor. Local Limits, enforced by MWRA's Toxic Reduction and Control (TRAC) department, allow the discharge of toxic chemicals from industrial sources to be regulated. The MWRA submitted proposed local limits in FY00 reflecting the new secondary treatment requirements. Regulators approved the new local limits and they became effective in June 2003, at the end of FY03. Under the pretreatment program requirements, local limits must be re-evaluated every five years.

MWRA not only monitors to comply with the NPDES effluent requirements, but also has its own monitoring programs, including monitoring at DITP, Boston Harbor, and Massachusetts Bay. These monitoring programs serve to assure appropriate control of discharges to the system, to assure the most cost-effective wastewater treatment while meeting water quality standards, and to assure the quality of life of the organisms and health of the animal communities living in the receiving waters.

MWRA's current NPDES permit expired in August 2005. MWRA has applied for a new permit. However, as of the end of FY07, EPA has not issued a new NPDES permit for Deer Island and the CSO facilities. In lieu of a new permit, the limits of the old permit remain in force.

G.1 NPDES Permit

Under the NPDES permit, "in compliance with the provisions of the Clean Water Act, as amended, 33 U.S.C. §§ 1251 et seq., and the Massachusetts Clean Water Act, as amended, Mass. Gen. Laws, ch. 21, §§ 26-53, Massachusetts Water Resources Authority is authorized to discharge from MWRA Publicly Owned Treatment Works, Deer Island Treatment Plant, Deer Island, Boston, MA 02152 (Discharge serial number T01), which discharges to receiving waters located in Massachusetts Bay, which is adjacent to Cape Cod Bay, and a part of the Gulf of Maine; and from Combined Sewer Overflow

Outfalls, which discharge to the Charles River, Inner Harbor, Mystic River, Boston Harbor, Dorchester Bay, Alewife Brook; in accordance with effluent limitations, monitoring requirements and other conditions set in the permit...”

**G.1.a
Monitoring
Requirements
and Effluent
Limitations**

The NPDES permit establishes monitoring requirements for the new Deer Island outfall tunnel (T01). The permit also regulates CSO treatment facility outfalls at Cottage Farm (MWR201), Prison Point (MWR203), Somerville Marginal (which has two outfalls from a single facility, the primary outfall, MWR205, and the relief outfall, MWR205A), Constitution Beach (MWR207, now closed), Fox Point (MWR209), and Commercial Point (MWR211). The permit also establishes a comprehensive receiving water monitoring plan, the Ambient Monitoring Plan, in Massachusetts Bay.

**G.1.b
Reporting
Requirements**

In addition to Deer Island and CSO monitoring requirements, the NPDES permit requires numerous reports on the state of MWRA sewerage and operational systems. These include reports on infiltration/inflow, CSO facilities and collection systems maintenance and inspection, operational upsets, dry weather and sanitary sewer overflows, operational bypasses, monthly Discharge Monitoring Reports (DMRs), and reporting on the effects of discharges through the Ambient Monitoring Plan. In addition, the Contingency Plan mandates a number of additional thresholds and stipulates actions needed if they are exceeded. Table G-1 presents a summary of the permit limits and monitoring requirements for Deer Island and Table G-2 does the same for the CSOs.

Table G-1. Effluent Limitations and Monitoring Requirements for DITP Outfall T01			
Effluent Characteristic	Discharge Limitation		
	Average Monthly	Average Weekly	Maximum Daily
Flow	Report*	N/A	Report
Dry Day Flow	436 MGD	N/A	Report
cBOD	25 mg/L	40 mg/L	Report
TSS	30 mg/L	45 mg/L	Report
pH	Not less than 6.0 nor greater than 9.0 at any time.		
Fecal Coliform ^a	N/A	14,000 colonies/100mL	14,000 colonies/100mL
Chlorine, Total Residual	456 µg/L	N/A	631 µg/L
PCBs, Arochlors: 1016, 1221, 1232, 122, 1248, 1254, 1260	0.000045 µg/L	N/A	Report
Settleable Solids	N/A	Report	Report
Chlorides, Influent	N/A	N/A	Report
Mercury	Report	N/A	Report
Chlordane	Report	N/A	Report
4,4-DDT	Report	N/A	Report
Dieldrin	Report	N/A	Report
Heptachlor	Report	N/A	Report
Ammonia-Nitrogen	Report	N/A	N/A
Total Kjeldahl Nitrogen	Report	N/A	N/A
Total Nitrate	Report	N/A	N/A
Total Nitrite	Report	N/A	N/A
Cyanide, Total	Report	N/A	Report
Copper, Total	Report	N/A	Report
Arsenic, Total	Report	N/A	Report
Hexachlorobenzene	Report	N/A	Report
Aldrin	Report	N/A	Report
Heptachlor Epoxide	Report	N/A	Report
PCBs, Total	Report	N/A	Report
Volatile Organic Compounds	Report	N/A	Report
LC50 ^b	Tests involve using mysid shrimp (<i>Mysidopsis bahia</i>) and inland silverside (<i>Menidia beryllina</i>) in 48 hour acute toxicity tests. LC50 must be achieved in a solution that is 50% effluent.		
C-NOEC ^c	C-NOEC tests involve larval inland silverside (<i>Menidia beryllina</i>) and sea urchin (<i>Arbacia punctulata</i>). <i>Menidia</i> tests involve a week's worth of exposure to various effluent concentrations. The <i>Arbacia</i> toxicity test tests fertilization in the test organism. In both cases, no chronic effects must be observed in a solution composed of 1.5% effluent.		
Footnotes * , a, b, and c are listed underneath Table G-2 on the next page.			

Table G-2. Effluent Limitations and Monitoring Requirements for CSO Outfalls		
Effluent Characteristic	Discharge Limitation	
	Average Monthly	Average Weekly
Rainfall	Report*	Report
Flow	Report	Report
TSS	Report	Report
BOD	Report	Report
Chlorine, Total Residual	0.1 mg/L	0.25 mg/L max hourly
pH	Not less than 6.5 nor greater than 8.5	
Fecal Coliform	Must meet Massachusetts Water Quality Standards	
LC50 ^b	<p>Since Cottage Farm and Somerville Marginal's relief outfall both discharge in freshwater, acute toxicity tests are required with daphnids (<i>Ceriodaphnia dubia</i>) and fathead minnows (<i>Pimephales promelas</i>). There is no limit to effluent concentration used to determine LC50, but results are reportable.</p> <p>All other CSO facilities discharge to marine waters, so the acute test organisms are mysid shrimp (<i>Mysidopsis bahia</i>) and inland silverside (<i>Menidia beryllina</i>). LC50 results are reportable.</p>	
<p>* No limit, but values reported to EPA and DEP. ^a There are two other fecal coliform limits. The first is that not more than 10% of the individual samples collected in a month can have a count higher than 14,000 colonies/100mL. Typically, given 3 samples a day, this means no more than 9 samples can have a count higher than 14,000 in a given month. The second limit is that no more than 3 consecutive samples can exceed 14,000 colonies/100mL. ^b LC50: the concentration of effluent in a sample that causes mortality in 50% of the test population at a specific time of observation. ^c C-NOEC: Chronic No Observed Effect Concentration is the highest concentration of effluent to which organisms are exposed in a life cycle or partial life cycle test which has no adverse effects (on growth, survival and reproduction).</p>		

G.2 Monitoring Programs

In FY07, MWRA conducted several monitoring programs. However, this report presents only the influent and effluent monitoring programs. The receiving water monitoring programs are too complex to cover in a single document. More information on monitoring in Massachusetts Bay and Boston Harbor can be found at: <http://www.mwra.com/harbor/html/bhrecov.htm>

G.2.a Treatment Plant Monitoring

Monitoring at DITP has two main components: influent monitoring and effluent monitoring.

Influent monitoring characterizes the influent to the Deer Island Treatment Plant. Monitoring for conventional parameters is necessary for some parameters to meet NPDES reporting requirements, but monitoring many other parameters is critical for process control to ensure optimal plant functioning. Influent monitoring data provides influent loading rates and the basis for determining treatment plant efficiency. Influent monitoring for non-conventional parameters is an important part of MWRA's source reduction and Local Limits program run by TRAC.

Effluent monitoring characterizes the quality of the effluent discharged to Massachusetts Bay. With the addition of whole effluent toxicity (WET) testing, the parameters measured in the effluent are similar to those measured in the influent. The NPDES permit requires effluent monitoring and imposes permit limits on both conventional and priority pollutants to ensure the health of the receiving water. Additionally, the permit also requires the reporting of non-priority pollutants such as nutrients, although no limits are set on them.

Table G-3 lists the treatment plant monitoring program parameters, including sample type, sampling frequency and analytical procedures used.

**G.2.b
Combined
Sewer
Overflow
Facilities
Monitoring
Program**

The CSO Monitoring Program includes influent and effluent monitoring at the five CSO facilities (the sixth, Constitution Beach, was closed in early FY01). Influent and effluent samples are collected and tested for conventional parameters at all five CSO facilities. Selected priority pollutants and metals are also analyzed in the effluent. Table G-4 lists the CSO monitoring program parameters, including sample type, sampling frequency and analytical procedures used.

**G.2.c
Sewer System
Monitoring
Program**

The sewer system monitoring program, which attempts to identify Sanitary Sewer Overflows (SSOs), involves conducting visual inspections of areas in the separate sewer system that have a history of discharging during or shortly after a heavy rainfall event. Because of the hydraulics of the South System, discharges occur in manholes or other low-lying areas, while discharges in the North System are the result of combined sewage overwhelming sewage system capacity.

**G.3
Treatment of
Results**

It can be difficult to interpret laboratory results to ensure that they are representative of the sample, especially when the results are at or below method detection levels. For the conventional parameters measured in these monitoring programs, calculating the average concentration of a particular parameter is straightforward: the arithmetic average is used. However, the concentrations of metals, pesticides and organics are frequently below method detection levels, and data are manipulated. Appendix J gives a brief description of method detection limits and how measurements below detection limits are treated in this report.

Daily loadings (in lbs/day) were calculated using the formula:

$$\text{Loading} = Q \times C \times 8.34$$

Q = flow (mgd)
C = concentration (mg/L)
8.34 = unit conversion factor

To calculate monthly average concentrations for priority pollutants (metals, cyanide, pesticides/PCBs and organic compounds), the loadings of the pollutant during each sampling event for that month were added and then divided by the total flow during those events.

Average annual concentrations were calculated using the same method, taking each individual sampling event into account in the calculation.

It should be kept in mind that with the large flows going through the Deer Island Treatment Plant, taking one small sample might not always be truly representative. It is also important to keep in mind that certain parameters (conventional) were analyzed daily while other parameters (priority pollutants) were analyzed only two or three times per month.

Table G-3. POTW Monitoring Program				
Parameter	Sample Type ¹	Sampling Frequency		Analytical Method ²
		Influent	Effluent	
Metals				
Aluminum	Composite	2 x month	Weekly	200.7
Antimony	Composite	2 x month	2 x month	200.7
Arsenic	Composite	2 x month	2 x month	200.7, 206.2
Beryllium	Composite	2 x month	2 x month	200.7
Boron	Composite	2 x month	2 x month	200.7
Cadmium	Composite	2 x month	Weekly	200.7, 213.2
Chromium	Composite	2 x month	Weekly	200.7, 218.2
Chromium (Hexavalent)	Composite	2 x month	2 x month	3500-CRD ³
Copper	Composite	2 x month	Weekly	200.7, 200.8, 220.2
Iron	Composite	2 x month	2 x month	200.7
Lead	Composite	2 x month	Weekly	200.7, 239.2
Mercury	Composite	2 x month	Weekly	245.2, 1631
Molybdenum	Composite	2 x month	Weekly	200.7, 246.2
Nickel	Composite	2 x month	Weekly	200.7, 249.2
Selenium	Composite	2 x month	2 x month	200.7, 270.2
Silver	Composite	2 x month	Weekly	200.7, 272.2
Thallium	Composite	2 x month	2 x month	200.7, 279.2
Zinc	Composite	2 x month	Weekly	200.7
Organics and Other Compounds				
Cyanide	Grab	2 x month	4 x month	335.2
Fats, Oils, and Grease	Grab	2 x month	Weekly	1664
MBAS	Composite	2 x month	2 x month	425.1
PAHs	Composite	2 x month	Weekly	
PCBs	Composite	2 x month	Weekly	8080 MOD
Pesticides	Composite	2 x month	Weekly	608
Petroleum Hydrocarbons	Grab	2 x month	Weekly	418.1
Phenol	Composite	2 x month	Weekly	420.2 MO
Semi-volatile Organics	Composite	2 x month	2 x month	625
Sulfate	Composite	2 x month	*	300.0
Total Organic Carbon	Composite	*	2 x month	415.1
Volatile Organics	Grab	2 x month	2 x month	624
Whole Effluent Toxicity	Composite	*	1 x month	WET Test Protocols
Conventional				
Biochemical O ₂ Demand	Composite	Daily	Daily	5210 B ³
Carbonaceous BOD	Composite	Daily	Daily	5210 B ³
Chemical O ₂ Demand	Composite	Daily	Daily	HACH 8000
Chlorides	Composite	Daily	Daily	300.0
<i>Enterococci</i>	Grab	*	Daily	9230 C ³
Fecal Coliform	Grab	*	3 x Daily	9222 D ³
pH	Grab	Daily	Daily	150.1
Settleable Solids	Grab	Daily	Daily	160.5
Temperature	Grab	Daily	Daily	170.1
Total Chlorine Residual	Grab	*	3 x Daily	330.5
Total Coliform	Grab	*	3 x Daily	9222 B ³
Total Suspended Solids	Composite	Daily	Daily	160.2
Nutrients				
Alkalinity	Composite	Weekly	*	310.1
Ammonia	Composite	Weekly	Weekly	350.1
Nitrates	Composite	Weekly	Weekly	353.2
Nitrate/Nitrite	Composite	*	Weekly	353.2
Nitrites	Composite	Weekly	Weekly	353.2
Orthophosphorus	Composite	Weekly	*	365.1
Total Kjeldahl Nitrogen	Composite	Weekly	Weekly	351.2
Total Phosphorus	Composite	Weekly	*	365.1
* No sampling.				
¹ Influent and effluent composite samples are 24-hour time composite samples.				
² EPA Methods.				
³ Standard Methods.				

Table G-4. CSO Monitoring Program			
Parameter	Sample Type	Sampling Frequency	Analytical Method ¹
Biochemical O ₂ Demand	Grab/Composite ³	4 x year	5210 B ²
Fecal Coliform	Grab ⁴	4 x year	9222 D ²
pH	Grab	4 x year	150.1
Total Chlorine Residual	Grab ³	4 x year	330.5
Total Suspended Solids	Grab ³	4 x year	160.2
Whole Effluent Toxicity	Composite ⁵	2 x year	WET Test Protocols

¹ EPA Methods.
² Standard Methods.
³ A grab sample must be collected within the first 2 hours of activation (30 minutes for Somerville Marginal in the first permit year) and then hourly samples are to be taken for the duration of the overflow, for not longer than 24 hours. All BOD samples are then composited.
⁴ A grab sample must be collected within the first 2 hours of activation (30 minutes for Somerville Marginal in the first permit year) and then hourly samples are to be taken for the duration of the overflow, for not longer than 24 hours. During the first permit year, the first sample is held and subsampled hourly for fecal coliforms.
⁵ Cottage Farm and the Somerville Marginal relief outfall discharge to freshwater so the organisms used for toxicity testing are the daphnid *Ceriodaphnia dubia* and the fathead minnow *Pimephales promelas*. The other facilities discharge to marine waters, so the test organisms are the inland silverside *Menidia beryllina* and the mysid shrimp *Mysidopsis bahia*.

Appendix H: An Overview of the MWRA Sewerage System and Facilities

Overview

The MWRA is responsible for the collection, transport, pumping, treatment, and disposal of sewage in Boston and the greater Boston area. In addition to the Deer Island Treatment Plant, the MWRA operates another treatment plant, serving the town of Clinton and the Lancaster Sewer District, under special arrangements that originated when the Metropolitan District Commission (MDC) acquired land in Clinton for the Wachusett Reservoir. The Clinton Treatment Plant operates under a separate permit from the Boston NPDES permit and is not discussed in this report.

The MWRA serves 43 communities with a total population of about two million people, 5,500 businesses, and 1,400 industries. More than 5,400 miles of town- and city-owned local sewers connect at over 1,800 points to over 230 miles of MWRA interceptor sewers. Also included in the vast sewerage system are sixteen pumping stations, five headworks, over 80 combined sewer relief overflows and five CSO treatment facilities. Table H-1 lists the MWRA treatment facilities and relevant information pertaining to each facility.

The Deer Island Treatment Plant in Winthrop serves the 43 communities in the metropolitan Boston sewerage system and is allowed to discharge under the Boston NPDES Permit. The sewerage system is divided into two major regions: the North and the South Systems. Table H-2 lists the sewerage service area population by community.

Table H-1. List of Treatment Facilities and Discharge Locations

Facility	Location	First Year of Operation	Treatment Process	Design Flow (mgd)	Conduit Size In	Conduit Size Out	Outfall Number	Receiving Water
Combined Sewer Overflow (CSO) Facilities								
Cottage Farm	Memorial Dr. near Boston University bridge, Cambridge, MA	1971	Screening	233	72" N. Charles Relief	96" outfall	MWR201	Charles River
			Settling		42" S. Charles Relief			
			Chlorination		54" Brookline			
		2001	Dechlorination					
Prison Point	Near Museum of Science bridge, Cambridge, MA	1980	Screening	385	10' diameter	8' diameter	MWR203	Boston Inner Harbor
			Settling					
			Chlorination					
		2001	Dechlorination					
Somerville Marginal	McGrath Highway under I-93, Somerville, MA	1973†	Screening	245	7' x 7.5'	6' x 8'	MWR205	Mystic River
			Chlorination		84" diameter			
		2001	Dechlorination					
Fox Point	Freeport St., Dorchester, MA	1989	Screening	119	10' x 12'	10' x 12'	MWR209	Dorchester Bay, Boston Harbor
			Chlorination					
			2003					
		1991	Screening					
Chlorination								
2003	Dechlorination							

† Rehabilitated in 1988

Table H-2. Sewerage Service Area Population By Community						
Town	Population ¹		MWRA Sewerage System		Population Served By	
	Total Community	Sewered	North	South	North System ²	South System ²
Arlington	42,140	42,098	x		42,098	
Ashland	15,392	10,774		x		10,774
Bedford	12,647	11,256	x		11,256	
Belmont	24,045	23,540	x		23,540	
Boston	589,281	588,692	x	x	418,056	136,836
Braintree	33,917	33,883		x		33,883
Brookline	57,032	56,462	x	x	29,381	23,991
Burlington	22,923	22,510	x		22,510	
Cambridge	101,807	101,705	x		101,705	
Canton	21,341	15,579		x		15,579
Chelsea	34,913	34,913	x		34,913	
Dedham	23,378	21,975		x		21,975
Everett	37,772	37,734	x		37,734	
Framingham	66,827	62,817		x		62,817
Hingham	6,782	6,126		x		6,126
Holbrook	10,877	8,484		x		8,484
Lexington	30,663	29,130	x		29,130	
Malden	56,155	56,099	x		56,099	
Medford	55,137	55,082	x		55,082	
Melrose	26,963	26,936	x		26,936	
Milton	26,010	24,449	x	x	1,843	22,279
Natick	32,384	27,332		x		27,332
Needham	29,197	27,854		x		27,854
Newton	83,880	82,202	x	x	42,786	35,390
Norwood	28,844	28,815		x		28,815
Quincy	89,187	89,098		x		89,098
Randolph	31,044	30,858		x		30,858
Reading	23,680	22,330	x		22,330	
Revere	47,496	47,449	x		47,449	
Somerville	76,922	76,845	x		76,845	
Stoneham	22,165	21,700	x		21,700	
Stoughton	27,227	17,698		x		17,698
Wakefield	24,817	23,757	x		23,757	
Walpole	23,199	15,079		x		15,079
Waltham	59,073	58,482	x		58,482	
Watertown	32,857	32,857	x		32,857	
Wellesley	26,671	25,684		x		25,684
Westwood	14,181	13,472		x		13,472
Weymouth	54,754	51,852		x		51,852
Wilmington	21,629	3,699	x		3,699	
Winchester	21,093	21,072	x		21,072	
Winthrop	18,235	18,235	x		18,235	
Woburn	38,003	36,103	x		36,103	
TOTAL	2,122,540	2,042,717			1,295,598	705,876

¹ Community population data are from MWRA's I/I program, August 2004 report.

² Boston, Brookline, Milton, and Newton are in both the North and South Systems. Sewered population data for these communities estimated by MWRA's I/I Program; this is the last estimate available (from the *FY00 NPDES Compliance Summary Report*, ENQUAD 2001-04).

**H.1
North System**

The North System serves a population of about 1.3 million and is located to the north and west of Boston. It covers an area of about 168 square miles. Most of the North System is a separate system – different conduits carry sanitary wastewater and storm water. However, portions of Boston, Cambridge, Somerville, and Chelsea still have combined sewers, where the same conduits carry sanitary and storm water. Combined sewers serve about 20 percent of the North System service area. Community sewer lines tie into the MWRA system through interceptor lines that feed into the four headworks facilities in the North System.

Two deep rock tunnels, the Boston Main Drainage Tunnel (BMDT) and the North Facilities Metropolitan Relief Tunnel (North Metro Relief), connect the three remote headworks to the North Main Pump Station (NMPS) on Deer Island. The seven-mile BMDT originates at the Ward Street Headworks, continues to the Columbus Park Headworks, and runs under Boston Harbor to the NMPS. The four-mile North Metro Relief Tunnel connects the Chelsea Creek Headworks to the NMPS. The two tunnels combined can handle approximately 800 mgd, matching the combined peak flow capacity of 788 mgd from the three remote headworks.

A fourth headworks facility, the Winthrop Terminal, is located on Deer Island and receives flows from the city of Winthrop and the East Boston (Caruso) Pump Station through the North Metro Trunk Sewer. Figure H-1 on the next page shows the North System schematics.

**H.1.a
North System
Pump Stations**

The MWRA North System has four pump stations. The Alewife Brook (64 mgd), Caruso (110 mgd), DeLauri (90 mgd), and Allison Hayes (11 mgd) pump stations convey wastewater to the headworks facilities. The four pump stations receive flow from interceptor lines as follows:

Alewife Brook Pump Station	Lexington Branch Sewer Alewife Branch Sewer Alewife Branch Conduit
Caruso Pump Station	Revere Branch Sewer East Boston Branch Sewer North Metro Relief Sewer*
DeLauri Pump Station	Cambridge Branch Sewer Charlestown Branch Sewer Medford-Somerville Branch Sewer Prison Point Pump Station Somerville Marginal CSO Overflow**
Allison Hayes Pump Station	Wakefield Branch Sewer

*: When flow to the Chelsea Creek Headworks is held back, wastewater is diverted to the Caruso Pump Station.

** : During low-intensity rainfall when line capacity is not exceeded, the combined wastewater is pumped back to the trunk sewers and ultimately to the DeLauri station.

Figure H-1. North System Pump Stations, Headworks, CSOs and Tunnel Hydraulic Schematic

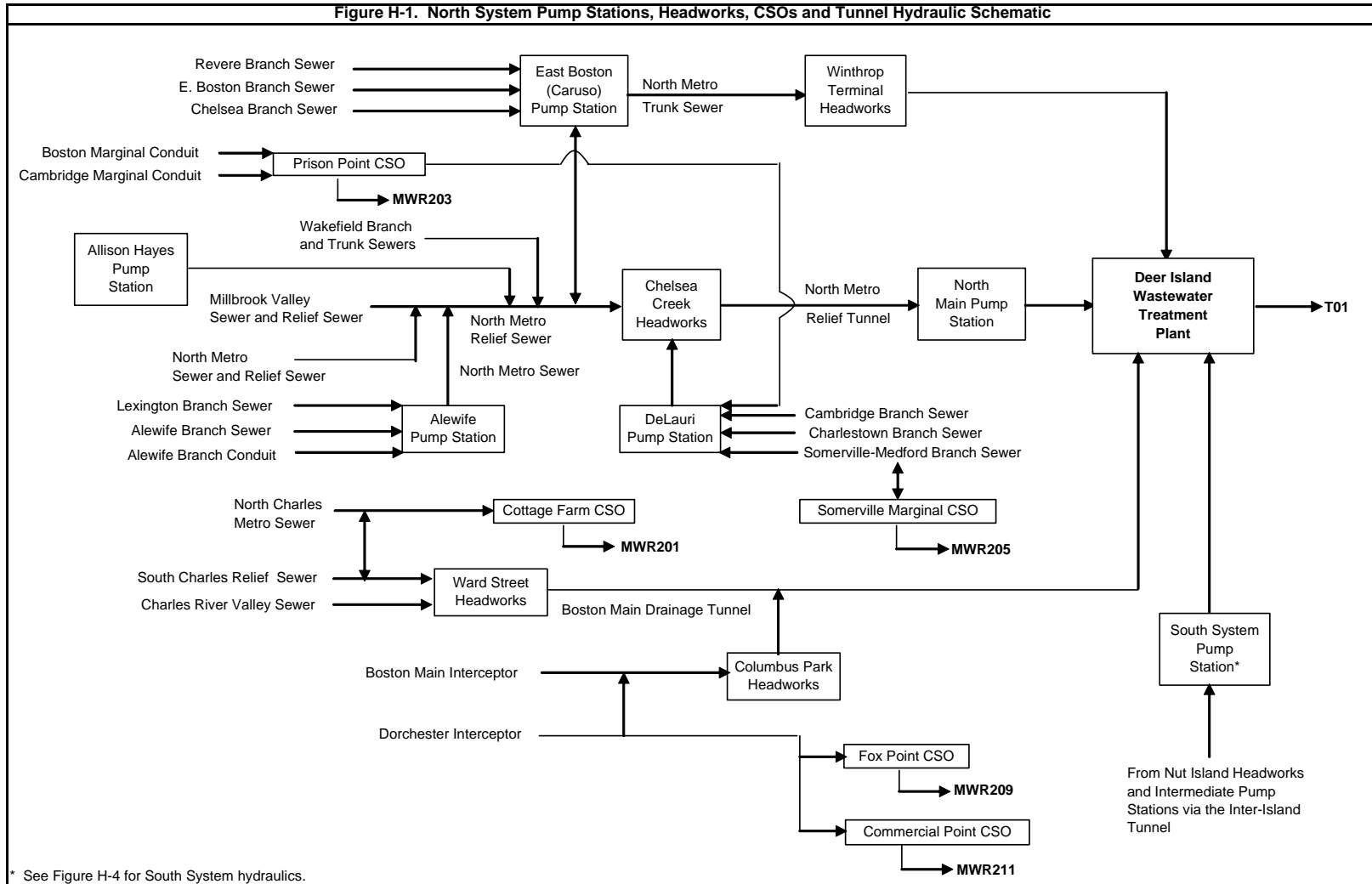

**H.1.b
North System
Headworks**

The Deer Island Treatment Plant receives North System flow from three remote headworks and the Winthrop Terminal headworks. The three remote headworks: Ward Street Headworks (256 mgd) located in Roxbury, Columbus Park Headworks (182 mgd) in South Boston, and Chelsea Creek Headworks (350 mgd) in Chelsea, have a combined pumping capacity of 788 mgd. The Winthrop Terminal Headworks (125 mgd) is located on Deer Island. The four North System headworks receive flows from interceptor lines or pump stations as follows:

Ward Street Headworks	South Charles Relief Sewer Charles River Valley Sewer North Charles Metro Sewer* Cottage Farm CSO*
Columbus Park Headworks	Boston Main Interceptor Dorchester Interceptor
Chelsea Creek Headworks	Alewife Pump Station North Metro Relief Sewer DeLauri Pump Station Caruso Pump Station Overflow
Winthrop Terminal Headworks	Winthrop Sewer Caruso Pump Station**

*: During low intensity rainfall when line or holding capacity is not exceeded, the combined wastewater is pumped back to the trunk sewers and ultimately to the Ward Street Headworks.

** : Overflow from the Caruso Pump Station.

**H.1.c
Combined
Sewer
Overflow
Facilities**

The conditions for discharge of effluent from six CSO chlorination facilities are also included in MWRA's Boston NPDES permit. One of these facilities, Constitution Beach in East Boston, was closed in September 2000, leaving five active permitted CSO facilities. These five facilities, Cottage Farm and Prison Point in Cambridge, Somerville Marginal in Somerville, and Fox Point and Commercial Point in Dorchester, discharge to the Charles River, the Inner Harbor, the Mystic River, Dorchester Bay and Dorchester Bay, respectively.

Discharge of combined wastewater from a CSO treatment facility outfall to a receiving body of water is defined in this report as a CSO activation. Discharge of combined wastewater to a non-facility CSO outfall pipe is defined as a CSO overflow. CSO overflows will not be discussed in this report. In general, CSO activations occur as a result of heavy rain, snowmelt, or choking at the headworks.

Choking is the process by which the headworks restrict the flow to Deer Island. During wet weather, when the wastewater volume exceeds the hydraulic capacity of the treatment plant, the headworks “choke” the flow and hold the wastewater in the lines. As a result, the combined wastewater backs up into the system, forcing the combined wastewater to overflow to CSO treatment facilities and non-facility CSO outfall pipes, resulting in potential CSO activations and overflow as well as potential SSOs. In addition to choking in response to hydraulic demand on the system, the headworks may choke so that emergency repairs, system testing, or maintenance work can be performed at the treatment plant. Choking at Ward Street and Columbus Park Headworks influences Cottage Farm activations. Choking at the Columbus Park Headworks can influence activations at Fox Point and Commercial Point CSOs. Backups at the DeLauri Pumping Station brought about by choking at the Chelsea Headworks can activate the Somerville Marginal CSO.

At the CSO facilities, the combined wastewater is screened and chlorinated prior to discharge. Of the five CSO facilities, only Cottage Farm and Prison Point have tank storage capacity. This allows the chlorinated wastewater to be held at these facilities. The facility only discharges when the storage capacity is exceeded; when that happens, the treated wastewater overflows and is discharged to the river. The three other CSO facilities are gravity CSO facilities, which mean that combined wastewater arrives and leaves the CSO facility by gravity. This type of facility provides disinfection and allows the chlorinated combined wastewater to overflow to the receiving water as quickly as the wastewater arrives at the facility.

The five CSO facilities provide treatment for approximately 50% of the CSO volume while the other half overflows in any of 80-plus permitted CSO overflow structures of the sewerage system without the benefit of any type of treatment. Of the more than 80 permitted CSO overflow structures, 53 are located in Boston, 15 in Cambridge, 5 in Chelsea, and 12 in Somerville. These outfalls discharge into Boston Harbor, the Alewife Brook, the Mystic River, the Charles River, and the Neponset River.

Cottage Farm CSO Facility

During dry weather conditions, wastewater arrives at the Ward Street Headworks where it is pumped to the Deer Island Plant. Under storm conditions, wastewater backs up into sewer lines and into the Cottage Farm CSO facility. Cottage Farm detains wastewater up to a volume of 1.3 MG. Any excess flow is screened, settled, chlorinated, and discharged to the Charles River through outfall MWR201. Combined wastewater that is held back is pumped back to the Ward Street Headworks. This facility, on-line since 1971, has a design pumping capacity of 233 mgd. An upgrade completed in FY01 added a dechlorination system for the effluent.

Prison Point CSO Facility

Prison Point is both a dry weather and storm water pumping station. The dry weather phase is a five-mgd capacity sewer pumping station that receives flow from the Boston Marginal Conduit and the Cambridge Marginal Conduit. Prison Point feeds into the DeLauri Pumping Station.

The storm water phase has a maximum pumping capacity of 385 mgd. Treatment includes screening, disinfection, and detention. During wet weather, if the dry pumping capacity is exceeded, the combined flow is screened, chlorinated, and held in detention basins. Once the basins fill, treated flow is discharged downstream below the Charles River Dam at outfall MWR203. Combined wastewater volume that is held back, up to 1.2 MG, is pumped back to the DeLauri Station. This facility came on-line in 1980 and was upgraded with a dechlorination system in 2001.

Somerville Marginal CSO Facility

Somerville Marginal CSO is an unmanned gravity facility with a design capacity of 245 mgd. It receives wet weather flow from the northeast portion of Somerville and part of Medford. Normally, dry weather flow from these areas arrives at the DeLauri Station via the Somerville-Medford trunk sewers. During wet weather, combined sewer flow backs up to the Somerville CSO facility. Unlike Cottage Farm or Prison Point, this facility does not provide any large-scale detention capacity during storm conditions. Treatment consists of screening and chlorination. Effluent is discharged to the lower Mystic River basin at outfall numbers MWR205. The relief outfall, MWR205A, discharges to freshwater above the dam. MWR205A only activates under specific conditions and the vast majority of discharges are released through MWR205. During low-intensity rainfall when line capacity is not exceeded, the combined wastewater is pumped back from a wet well to the DeLauri Station. This facility came on-line in 1973 and was upgraded in 2001 with a dechlorination system.

Figure H-2 on the following page shows a representative gravity CSO schematic applicable to Somerville Marginal as well as the Fox Point and Commercial Point facilities.

Fox Point CSO Facility

Fox Point is an unmanned gravity facility with a design capacity of 119 mgd. It receives wet weather flows from the Dorchester Interceptor sewer line. Operation of this facility parallels that of the Somerville Marginal CSO; treatment includes screening and disinfection. Effluent is discharged to Dorchester Bay through outfall number MWR209. This facility came on-line in 1989, and a dechlorination system was added in 2001.

Figure H-2. Typical Gravity Combined Sewer Overflow Treatment Facility

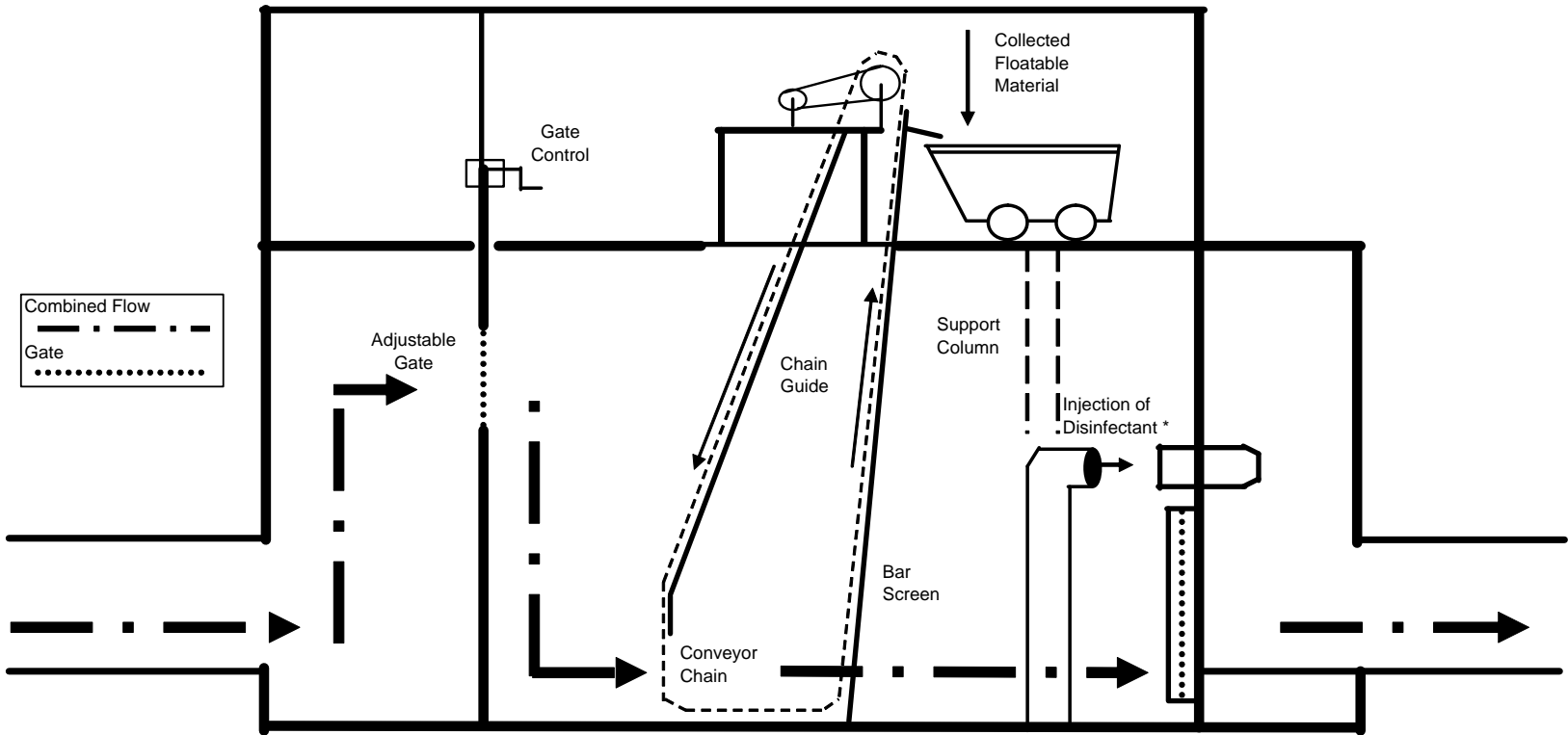

* At Somerville Marginal, injection occurs at the influent gate.

Commercial Point CSO Facility

Commercial Point is an unmanned gravity CSO with a design capacity of 194 mgd. This facility also receives wet weather backups from the Dorchester Interceptor. Treatment includes screening and disinfection. Effluent is discharged to Dorchester Bay through outfall number MWR211. This facility came on-line in 1991 and was upgraded in 2001 with a dechlorination system.

H.2 South System

The South System serves a population of about 700,000 people and is located to the south and southwest of Boston. The South System covers an area of approximately 237 square miles. Figure H-3 on the following page illustrates the South System hydraulic schematic. Community sewer lines tie into the South System through MWRA interceptor lines. The Framingham Extension Sewer, Wellesley Extension Sewer, Upper Neponset Valley Sewer, Wellesley Extension Relief Sewer, Neponset Valley Sewer, Walpole Extension Sewer, Stoughton Extension Sewer, Braintree-Randolph Trunk Sewer, and several other branch sewers discharge to the South System High Level Sewer. The High Level Sewer has a capacity of 360 mgd. Pump stations move the wastewater through the High Level Sewer to the Nut Island Headworks for preliminary treatment and grit removal. The South System flows are then conveyed to the South System Pump Station at Deer Island through the 4.7-mile Inter-Island Tunnel for treatment at the Deer Island Treatment Plant.

In 2004 the MWRA completed the Braintree-Weymouth Intermediate Pump Station (IPS) in North Weymouth. The IPS pumps sewage from the North Weymouth Relief Interceptor directly into the Inter-Island Tunnel, bypassing Nut Island. The IPS also acts as a headworks with bar screens and grit collectors. The IPS was designed to increase South System capacity, helping to alleviate some of the overflows in the South System. Additionally, the IPS will pump by-products between the fertilizer pelletizing plant in Quincy and Deer Island. Sewage sludge will flow from Deer Island to Quincy for conversion to fertilizer and centrate from the fertilizer production process will return to Deer Island via the IPS and Inter-Island Tunnel.

Once at Deer Island, the South System flow can be pumped to one of two locations. The South System flow is normally discharged to the effluent channel of the Grit Facility, where it is combined with the North System and recycle flows, then split between Primary Clarifier Batteries A through D. The alternate discharge location is directly to the Primary Clarifier Battery D influent channel, which allows the South System flow to be isolated.

**H.2.a
South System
Pump Stations**

Eight MWRA pump stations move wastewater from low-lying areas to the High Level Sewer: Hingham Pump Station (16.5 mgd), Braintree-Weymouth Pump Station (60 mgd), Braintree-Weymouth IPS (45 mgd), Squantum Pump Station (12 mgd), Houghs Neck Lift Station (2.8 mgd), Neponset Pump Station (90 mgd), Framingham Pump Station (48 mgd) and Quincy Pump Station (52 mgd).

The seven pumping stations receive flow from interceptor or community lines as follows:

Hingham Pump Station	Weymouth-Hingham Sewer Lines
Braintree-Weymouth Pump Station	Braintree-Randolph Trunk Sewer
	Braintree-Weymouth Extension Sewer
	Holbrook Extension Sewer
	Hingham Pump Station
Braintree-Weymouth IPS	North Weymouth Relief Interceptor
	Quincy Pelletizing Plant (see Chapter 4)
Squantum Pump Station	Squantum Sewers
Houghs Neck Lift Station	Houghs Neck Sewer
Neponset Pump Station	Neponset Valley Sewer
Framingham Pump Station	Framingham Sewers
Quincy Pump Station	Quincy and Upstream Sewers

**H.2.b
South System
Headworks**

The Deer Island Treatment Plant receives South System flow from the Nut Island Headworks. The Nut Island Headworks went on-line on July 7, 1998. It is located in Quincy and has a capacity of 360 mgd. Vortex grit separators similar to those used on Deer Island in the North System Grit Facility provide grit removal for South System flows.

Figure H-3. South System Pump Station, Headworks, and Tunnel Hydraulic Schematic

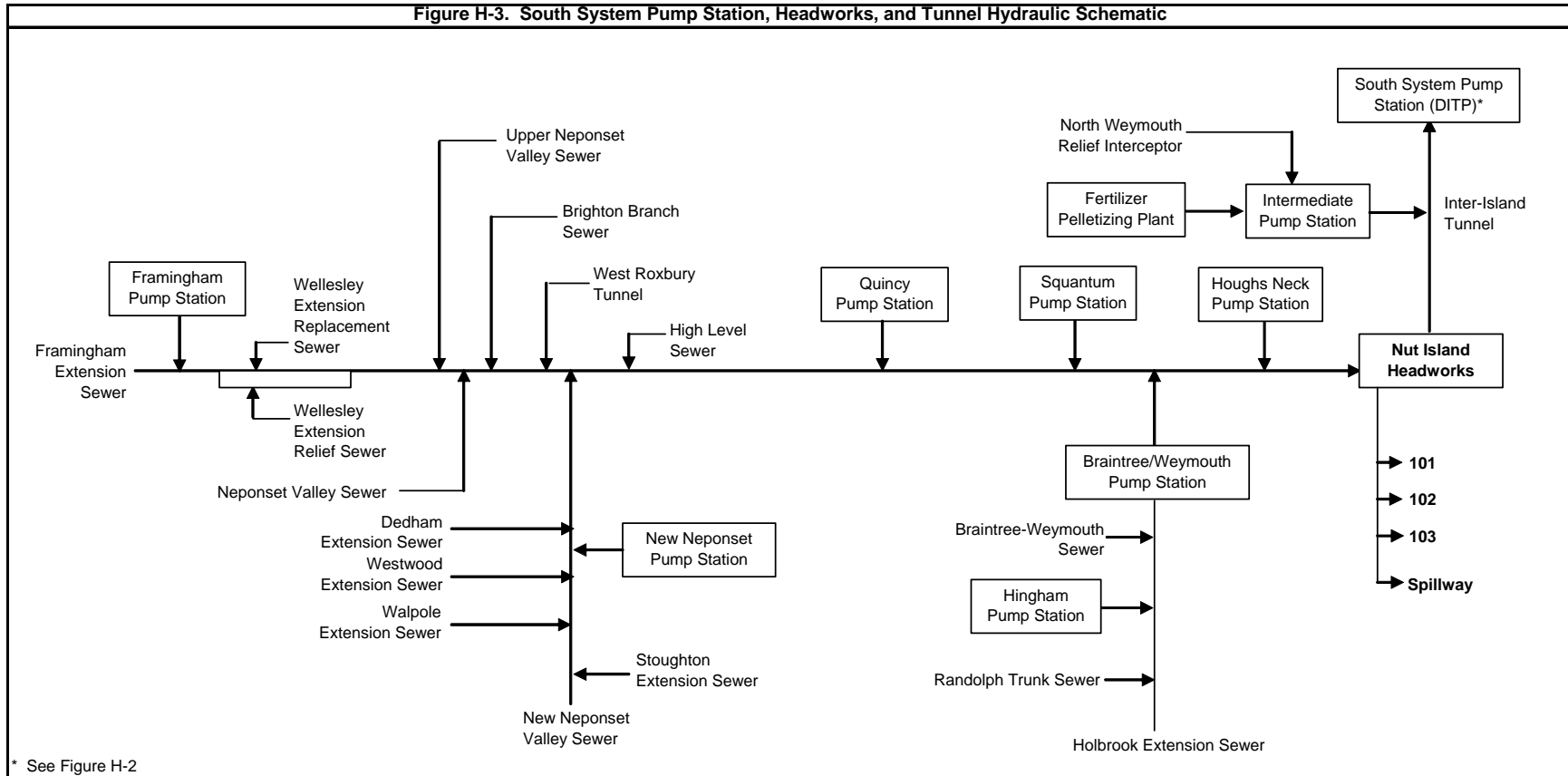

* See Figure H-2

H.3 Deer Island Treatment Plant

Until July 8, 1998, wastewater flows from the North System were treated at the Deer Island Treatment Plant and flows from the South System were treated at the Nut Island Treatment Plant. In July 1998, the Nut Island Treatment Plant was decommissioned and all flows were treated at Deer Island.

Four lines convey sewage to the Deer Island Treatment Plant. North System wastewater is delivered to the plant via the Boston Main Drainage Tunnel (from the Ward Street and Columbus Park Headworks), the North Metropolitan Relief Tunnel (from the Chelsea Creek Headworks), and the North Metropolitan Trunk Sewer. South System wastewater is transferred to the plant from the Nut Island Headworks and Braintree-Weymouth Intermediate Pump Station via the Inter-Island Tunnel.

The Deer Island Treatment Plant receives wastewater at the North Main Pump Station (NMPS), the Winthrop Terminal, and the South System Pump Station (SSPS). The North Metro Relief Tunnel and the Boston Main Drainage Tunnel connect to the NMPS, which consists of ten pumps, each rated at 110 mgd, for a total pumping capacity of 1,100 mgd. The North Metro Trunk Sewer connects to the Winthrop Terminal. The Inter-Island Tunnel connects to the SSPS, which consists of eight pumps, each rated at 66.7 mgd, for a total capacity of 534 mgd.

Grit removal and screening (preliminary treatment), which remove heavy particles and debris, is provided at the remote headworks and on-site at Deer Island. Flow from the South System receives preliminary treatment at the Nut Island Headworks. Grit and screenings are landfilled off-site.

The upgraded primary treatment plant came on-line on January 21, 1995. The first battery of secondary treatment was initiated at Deer Island on August 1, 1997. Battery B came on-line on March 1, 1998, and the third and final secondary treatment battery, Battery C, started up on March 8, 2001.

Wastewater from the North System flows through the grit chambers for additional grit removal. It, along with South System wastewater, then flows to the primary settling tanks where floatables, consisting mainly of oil, grease, and plastics rise to the surface while the sludge of heavy solid particles settles to the bottom. The majority of the primary effluent (the allowable capacity for secondary treatment) is sent to secondary treatment, while any remaining portion from high flow conditions due to rainfall bypasses secondary and is sent directly to the disinfection basins to be treated with sodium hypochlorite. Effluent from secondary treatment is then, if necessary, blended with primary effluent that bypassed secondary, and then sent to the disinfection basins, where it is chlorinated, detained, and then dechlorinated before discharge.

The scum (floatables) is skimmed off the top of the primary and secondary settling tanks while the sludge (settled solids) is scraped from the bottom of the tanks. Primary scum is pumped to the scum concentrator while the primary sludge is pumped to the gravity sludge thickeners. Scum and sludge from the secondary batteries are concentrated using centrifuges. After the scum and sludge are concentrated and thickened, they are conveyed to the anaerobic digesters for further treatment. The digested sludge/scum is sent via the Inter-

Island Tunnel to the Fore River Pelletizing Plant, where it is converted into fertilizer (refer to Chapter IV). Methane from the digestion process is stored and used to generate power and heat for DITP.

Figure H-4 on the following page presents the Deer Island plant process flow diagram.

**H.3.a
Deer Island
Treatment
Plant Outfalls**

On September 6, 2000, effluent from Deer Island was diverted to the new 9.5 mile outfall tunnel into Massachusetts Bay. Effluent is discharged through 53 operational risers over the last 1.25 miles of the tunnel. The tunnel has a capacity of 1,270 mgd, slightly greater than the old harbor outfall system. Before the effluent enters the outfall it is used to run a hydroelectric facility linked to the Deer Island power grid. Although sealed and non-operational, the old Deer Island harbor outfalls are subject to periodic inspections and remain available for emergency use. Effluent is channeled through a common conduit to four potential outfall pipes: 001, 002, 004, and 005

**H.3.b
Nut Island
Outfalls**

The former Nut Island Treatment Plant discharged treated wastewater through four outfalls. Although the Nut Island Treatment Plant no longer exists, outfalls 101, 102 and 103 remain operational in case of emergency at the Nut Island Headworks. These outfalls discharge to Boston Harbor; the new emergency spillway built concurrently with the new headworks discharges to Hingham Bay.

**H.4
Collection and
Transport
System**

An issue of concern in both the North System and the South System is the occurrence of Sanitary Sewer Overflows (SSOs). These occur during extreme rainfall events, when inflow and infiltration from heavy rains exceeds the capacity of the pipes, causing certain areas to become inundated. Whenever there is a high amount of rainfall, a crew from the Transport Department investigates a number of critical areas to visually monitor potential overflow sites. While some of these critical areas are the MWRA's responsibility, most of them are the responsibility of the local communities. A list of these areas belonging to the MWRA is included in Table H-4 on page H-15. Not all of these areas are checked during every rainfall, and some are monitored by the MWRA only during extreme storm events. Table H-5 shows areas identified by MWRA staff as having the potential to overflow under certain conditions. SSOs have not, as of yet, occurred in these areas.

Figure H-4. Deer Island Treatment Plant Process Flow

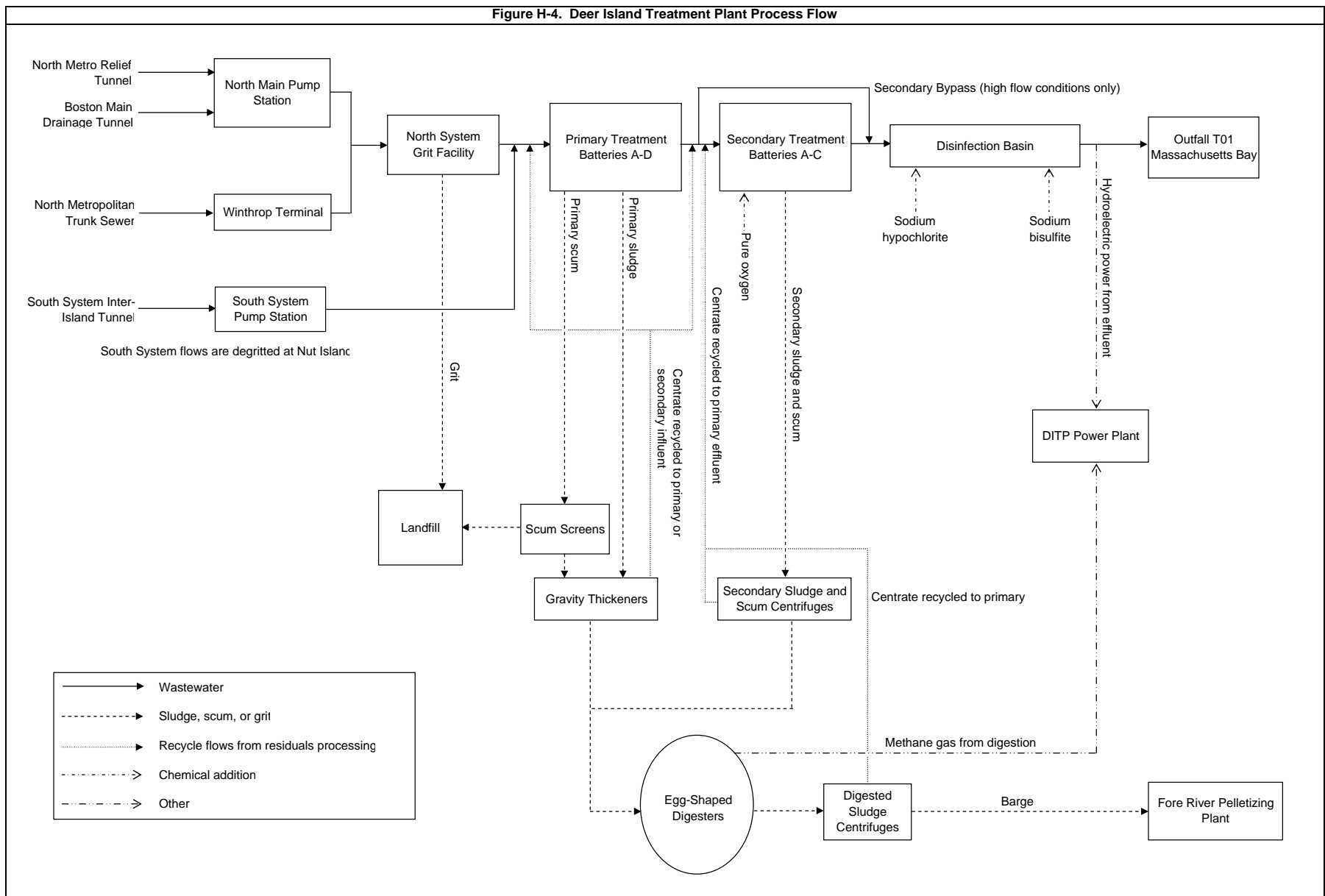

Table H-4. Known MWRA Sanitary Sewer Overflow Locations*		
System	Location	Description
North	Arlington, Section 80 (Station 3+89)	Dudley St., manual plug
	Arlington, Section 80 (Station 19+73)	Brattle Court, manual plug
	Arlington, Section 152 (Station 56+54)	Manhole on Mystic Valley Pkwy., west easement
	Malden, Section 20A (Station 15+22)	20 Pearl St., Edgeworth Branch upstream manhole
	Medford, Section 19 (Station 4+25)	Malden River siphon, upstream headhouse
	Medford, Section 107 (Station 1+00)	Overflow weir, Mystic River Pkwy., near James St.
	Medford, Section 152 (Station 31+24)	Section 91B: downstream headhouse off Lakeview Rd.
	Melrose, Section 51 (Station 10+75)	Brunswick Park, Roosevelt School
	Melrose, Section 60 (Station 15+91)	Tremont St. @ Ell Pond, west side
	Somerville, Section 155 (Station 9+12)	Section 43.5: Boston Ave. (upstream headhouse)
	Somerville, Section 176A (Station 131+21)	Section C: manhole weir, Auburn St. between curb and Mystic River
	Somerville, Section 176C (Station 0+35)	Alewife Brook pump station
	Stoneham, Section 42 (Station 30+50)	Manhole on West Wyoming Ave. @ town boundary
	Waltham, Section 212 (Station 401+78)	Old Section 4A: Elm St. @ Charles River
	Winchester, Section 45 (Station 35+00)	Manhole off Cross St.
	Winchester, Section 113B (Station 2+06)	Wedgemere siphon, downstream headhouse @ T station
	Winchester, Section 113B (Station 3+24)	Wedgemere siphon, upstream headhouse @ Bacon St.
South	Boston/Roslindale, Section 570 (Station 10+89)	High Level Sewer: overflow relief structure @ Bradeen St., north gates
	Boston/Roslindale, Section 570 (Station 10+89)	High Level Sewer: overflow relief structure @ Bradeen St., south gates
	Boston/Roslindale, Section 571 (Station 13+51)	High Lever Sewer @ Arboretum, South St.
	Braintree, Section 626 (Station 54+06)	Smelt Brook siphon, upstream headhouse
	Braintree, Section 628 (Station 13+73)	Pearl St. siphon, new manhole with gate
	Braintree, Section 628 (Station 16+30)	Pearl St. siphon, pump out manhole
	Braintree, Section 628 (Station 17+07)	Pearl St. siphon, downstream headhouse
	Braintree, Section 628 (Station 17+64)	Pearl St. siphon, upstream headhouse
	Braintree, Section 655 (Station 84+28)	Randolph Trunk siphon, downstream headhouse
	Newton, Section 530 (Station 52+13)	Upper Neponset Valley Sewer @ Vine and Hollywood Sts.
	Quincy, Section 543B (Station 3+15)	Nut Island Headworks emergency outfall: gates 17//18
	Quincy, Section 680 (Station 0+40)	Nut Island Headworks emergency spillway
	Randolph, Section 655 (Station 85+14)	Randolph Trunk siphon (upstream headhouse)

* Known SSOs occurring in MWRA lines from January 1, 1996 onwards.

Table H-5. Potential MWRA Sanitary Sewer Overflow Locations		
System	Location	Description
South	Boston, Section 564	High Level Sewer, Neponset River at Monponset St.
	Canton, Section 614	New Neponset Valley Relief Sewer Pump Station
	Hingham, Section 562	Hingham Pump Station
	Quincy, Section 543	Nut Island emergency outfall
	Quincy, Section 543	Nut Island emergency spillway
	Quincy, Section 551B	Quincy Pump Station
	Quincy, Section 621	Braintree-Weymouth Pump Station influent
	Squantum, Section 550B	Squantum Pump Station
	West Roxbury, Section 637A	West Roxbury Tunnel and High Level Sewer junction
	West Roxbury, Section 637A	West Roxbury Tunnel and High Level Sewer junction

Appendix I: Instrument Detection Limits, Method Detection Limits, and Quantitation Limits

Overview	<p>An understanding of the detection limits of analysis is essential to reviewing the data from chemical analyses. There are three different types of detection limits that are most often encountered:</p> <ul style="list-style-type: none">• Instrument Detection Limits• Method Detection Limits• Quantitation Limits, also known as Reporting Limits.
I.1 Instrument Detection Limits	<p>Instrument detection limits (IDL) reflect the capability of the instrument. This limit will be the lowest of the three detection limits. The IDL will not take into account the losses of the pollutant associated with the matrix (soil or wastewater) and extraction procedure. This discrepancy is known as matrix interference.</p>
I.2 Method Detection Limits	<p>Method detection limits (MDL) are the smallest amount of a substance that can be detected above background noise using a particular method. The MDL is statistically determined by running a series of analyses using various low concentrations of a pollutant. Using a Student's "T" test, the smallest concentration that has a 99% probability of being detected above the background is designated the MDL for that pollutant. The EPA, using several private laboratories, has determined what the MDLs are for most priority pollutants using their approved methods. These are published in the 40 CFR.</p>
I.3 Quantitation Limits	<p>In general, if a plot is made of pollutant concentration versus instrument response, it will show a linear relationship. As the pollutant concentration approaches zero, the linearity of the relationship is lost. The point where the linearity is lost is called the Quantitation Limit (QL) or sometimes the Reporting Limit. In other words, the smallest concentration where the linear relationship holds is the smallest concentration that can be quantified. Generally, the QL is about five times the MDL. Quantitative limits are relevant to GC/MS analyses, that is, methods 608 (for pesticides), 624 (for volatile organics), and 625 (for semi-volatile organics). Specific limits are highly matrix-dependent.</p>
I.4 Detection Limits, Non-Detects, and Reporting	<p>In short, the IDL is the lowest concentration that a particular instrument can detect. The MDL is the lowest concentration that can be detected using a particular method. The QL is the smallest concentration that can be confidently considered to be accurate.</p> <p>Reported concentrations that are between the MDL and the QL indicate that a pollutant is present, but at a concentration too low to be accurately quantified. For example, using EPA method 624, chloroform has an MDL of 1.6 µg/L and a QL of 10 µg/L. If the concentration from an analysis is reported as 5 µg/L then it can be inferred that although the actual chloroform concentration in the</p>

wastewater is uncertain, 5 µg/L is a best guess. The EPA requires that these intermediate values be flagged with a “J” on any reports submitted to them. Therefore, these are sometimes simply called “J-values.”

For non-detects in analyses of metals, cyanide, petroleum hydrocarbons, etc., it is customary for “less than the MDL” to be listed as a result. For a non-detect in the 608, 624, and 625 analyses, “less than the QL” is typically listed.

Often it becomes necessary to estimate a concentration for below detection limit values, specifically when calculating the average yearly concentration of a pollutant. A well-established method is to assume the actual concentration of a non-detected pollutant is simply one half of the MDL. While no scientific theory supports this assumption, it is more reasonable than assuming that the concentration is zero, or the MDL itself. The EPA and DEP also accept it as a standard practice that can be applied to any series of tests.

This technique is utilized in this report. For the organic compounds – methods 608, 624, and 625 – one tenth of the QL, or half the MDL, was assumed for all non-detects (i.e. values below QL). For all metals, cyanide, petroleum hydrocarbons, etc., half the MDL was assumed for all non-detects (i.e. values below MDL).

In Table I-1 is a list of the parameters regularly tested for in MWRA effluent. The required EPA method number, and the MDLs and reporting limits attained by the MWRA’s Central Laboratory are included.

Table I-1. List of Parameters Tested			
Parameter	EPA Method Number	MWRA MDL (µg/L)	MWRA QL (µg/L)
Metals			
Aluminum	200.7	90	<90
Antimony	200.7	0.8	<0.9
Arsenic	206.2	0.8	<0.8
	200.7	43.8	<45
Beryllium	200.7	0.3	<0.5
Boron	200.7	9.5	<250
Cadmium	200.7	1.1	<2
	213.2	.03	<0.03
Chromium	200.7	4.0	<4
	218.2	0.7	<0.7
Copper	200.7	10.5	<10
	220.2	0.6	<1
	200.8	†	†
Hexavalent Chromium	SM 3500-CR D ²	1.8	<5
Iron	200.7	3	<30
Lead	200.7	12.0	<15
	239.2	2.4	<2.4
Mercury	245.2	0.01	<0.01
	1631	†	†
Molybdenum	200.7	3.4	<5
	246.2	1.2	<1
Nickel	200.7	3.0	<3
	249.2	0.7	<0.7
Selenium	200.7	48.2	<50
	270.2	0.9	<0.9
Silver	200.7	1.4	<2
	272.2	0.09	<0.09
Thallium	200.7	58.3	<60
	279.2	1.0	<1
Zinc	200.7	5.7	<6
Other Inorganic Chemicals⁴			
Cyanide	335.2	0.004	<0.01
Fats, Oil, and Grease (mg/L)	1664A	2.0	<7
Petroleum hydrocarbons (mg/L)		†	†
Phenol (mg/L)	420.2 MO	0.003	<0.01
Sulfate (mg/L)	300.0	0.2	<1
Total Organic Carbon (mg/L)	415.1	0.06	<0.3
Surfactants (mg/L)	425.1	0.03	<0.03
Pesticides (ng/L)			
4,4'-DDD	608	6.8	<20
4-4'-DDE	608	8.8	<20
4-4'-DDT	608	15.8	<20
Aldrin	608	3.5	<20
alpha-BHC	608	6.3	<20
alpha-Chlordane	608	3.6	<20
beta-BHC	608	6.3	<20
Chlordane (Technical)	608	†	†
delta-BHC	608	6.7	<20
Dieldrin	608	5.5	<20
Endosulfan I	608	5.3	<20
Endosulfan II	608	4.0	<20
Endosulfan sulfate	608	16.7	<20
Endrin	608	13.7	<20
Endrin aldehyde	608	9.1	<20
Endrin ketone	608	5.4	<20
gamma-BHC (Lindane)	608	4.2	<20
Heptachlor	608	9.7	<20
Heptachlor epoxide	608	8.8	<20
Hexachlorobenzene	612	†	†
Methoxychlor	608	52.0	<200
Toxaphene	608	†	†

Table I-1. List of Parameters Tested (cont.)			
PCBs (all in ng/L)			
Arochlor-1016	608	31.0	<500
Arochlor-1221	608	21.0	<1000
Arochlor-1232	608	14.0	<500
Arochlor-1242	608	1	1
Arochlor-1248	608	1	1
Arochlor-1254	608	10.0	<500
Arochlor-1260	608	32.0	<500
Volatile Organics			
1,1,1-trichloroethane	624	1.0	<5
1,1,2,2-tetrachloroethane	624	1.3	<5
1,1,2-trichloroethane	624	0.6	<5
1,1-dichloroethane	624	0.8	<5
1,1-dichloroethene	624	1.3	<5
1,2-dichlorobenzene	624	0.4	<5
1,2-dichloroethane	624	0.6	<5
1,2-dichloropropane	624	0.4	<5
1,3-dichlorobenzene	624	0.5	<5
1,4-dichlorobenzene	624	0.4	<5
2-butanone	624	1.8	<5
2-chloroethylvinylether	624	0.8	<5
2-hexanone	624	1.5	<5
4-methyl-2-pentanone	624	1.3	<5
Acetone	624	16	<5
Acrolein	624	5.4	<5
Acrylonitrile	624	4.2	<5
Benzene	624	0.5	<5
Bromodichloromethane	624	0.4	<5
Bromoform	624	0.4	<5
Bromomethane	624	1.1	<5
Carbon disulfide	624	1.4	<5
Carbon tetrachloride	624	1.0	<5
Chlorobenzene	624	0.4	<5
Chloroethane	624	1.0	<5
Chloroform	624	0.5	<5
Chloromethane	624	0.7	<5
cis-1,2-dichloroethene	624	0.5	<5
cis-1,3-dichloropropane	624	0.3	<5
Dibromochloromethane	624	0.6	<5
Ethylbenzene	624	0.5	<5
m,p-xylene	624	1.4	<5
Methylene chloride	624	0.6	<5
o-xylene	624	0.5	<5
Styrene	624	0.4	<5
Tetrachloroethene	624	0.8	<5
Toluene	624	0.5	<5
trans-1,2-dichloroethene	624	1.1	<5
trans-1,3-dichloropropene	624	0.3	<5
Trichloroethene	624	1.0	<5
Trichlorofluoromethane	624	0.8	<5
Vinyl acetate	624	0.8	<5
Vinyl chloride	624	1.0	<5
Semi-Volatiles			
1,2,4-trichlorobenzene	625	6.1	<10
1,2-dichlorobenzene	625	3.7	<10
1,2-diphenylhydrazine	625	8.7	<10
1,3-dichlorobenzene	625	2.9	<10
1,4-dichlorobenzene	625	3.2	<10
2,2'-oxybis(1-chloropropane)	625	3.9	<10
2,4,5-trichlorophenol	625	8.4	<10
2,4,6-trichlorophenol	625	9.6	<10
2,4-dichlorophenol	625	9.0	<10
2,4-dimethylphenol	625	8.1	<10
2,4-dinitrophenol	625	12.4	<20

Table I-1. List of Parameters Tested (cont.)			
Semi-Volatiles (cont.)			
2,4-dinitrotoluene	625	7.6	<10
2,6-dinitrotoluene	625	10.0	<10
2-chloronaphthalene	625	9.2	<10
2-chlorophenol	625	4.2	<10
2-methyl-4,6-dinitrophenol	625	7.9	<100
2-methylnaphthalene	625	4.5	<10
2-methylphenol	625	7.5	<10
2-nitroaniline	625	6.9	<10
2-nitrophenol	625	6.2	<10
3-3'-dichlorobenzidine	625	8.4	<20
3-nitroaniline	625	8.6	<10
4-bromophenyl phenyl ether	625	7.8	<10
4-chloro-3-methylphenol	625	7.4	<10
4-chloroaniline	625	8.2	<10
4-chlorophenyl phenyl ether	625	9.0	<10
4-methylphenol (includes 3-methylphenol)	625	7.2	<10
4-nitroaniline	625	8.0	<10
4-nitrophenol	625	6.3	<20
Acenaphthene	625	6.8	<10
Acenaphthylene	625	7.2	<10
Aniline	625	6.6	<10
Anthracene	625	5.8	<10
Benzindine	625	0.5	<10
Benzo(a)anthracene	625	5.4	<10
Benzo(a)pyrene	625	5.4	<10
Benzo(b)fluoranthene	625	7.8	<10
Benzo(ghi)perylene	625	5.2	<10
Benzo(k)fluoranthene	625	4.1	<10
Benzoic acid	625	7.2	<20
Benzyl alcohol	625	5.8	<10
bis(2-chloroethoxy) methane	625	6.7	<10
bis(2-chloroethyl) ether	625	4.1	<10
bis(2-ethylhexyl) phthalate	625	4.9	<10
Butyl benzyl phthalate	625	6.6	<10
Chrysene	625	6.2	<10
di-n-butylphthalate	625	5.4	<10
di-n-octylphthalate	625	4.6	<10
Dibenzo(a,h)anthracene	625	5.2	<10
Dibenzofuran	625	6.8	<10
Diethyl phthalate	625	9.1	<10
Dimethyl phthalate	625	9.9	<10
Fluoranthene	625	5.1	<10
Fluorene	625	8.1	<10
Hexachlorobenzene	625	8.8	<10
Hexachlorobutadiene	625	6.2	<10
Hexachlorocyclopentadiene	625	10.7	<50
Hexachloroethane	625	3.5	<10
Indeno(1,2,3-cd) pyrene	625	6.4	<10
Isophrone	625	7.5	<10
n-nitroso-di-n-propylamine	625	3.1	<10
n-nitrosodimethylamine	625	4.3	<10
n-nitrosodiphenylamine	625	7.9	<10
Naphthalene	625	5.7	<10
Nitrobenzene	625	6.3	<10
Pentachlorophenol	625	6.9	<30
Phenanthrene	625	5.8	<1
Phenol	625	2.2	<20
Pyrene	625	6.0	<10
¹ Data unavailable. ² Standard Methods. ³ Native concentration too high for MDL determination. ⁴ Some expressed in mg/L as noted.			

Appendix J: Priority Pollutants List and Other Parameters

Table J-1. EPA List of 126 Priority Pollutants		
<p><u>Chlorinated Benzenes</u> Chlorobenzene 1,2-dichlorobenzene 1,3-dichlorobenzene 1,4-dichlorobenzene 1,2,4-trichlorobenzene Hexachlorobenzene</p>	<p><u>Chlorinated Ethanes</u> Chloroethane 1,1-dichloroethane 1,2-dichloroethane 1,1,1-trichloroethane 1,1,2,2-tetrachloroethane Hexachloroethane</p>	<p><u>Chlorinated Phenols</u> 2-chlorophenol 2,4-dichlorophenol 2,4,6-trichlorophenol Parametachlorocresol (4-chloro-3-methyl phenol)</p>
<p><u>DDT and Metabolites</u> 4,4-DDT 4,4-DDE (p,p-DDX) 4,4-DDD (p,p-DDE)</p>	<p><u>Haloethers</u> 4-chlorophenyl phenyl ether 2-bromophenyl phenyl ether Bis(2-chloroisopropyl) ether</p>	<p><u>Halomethanes</u> Methylene chloride (dichloromethane) Methyl chloride (chloromethane) Methyl bromide (bromomethane) Bromoform (tribromomethane) Dichlorobromomethane Chlorodibromomethane</p>
<p><u>Inorganics</u> Antimony Arsenic Asbestos Beryllium Cadmium Chromium (III) Chromium (VI) Copper Cyanide, total Lead Mercury Nickel Selenium Silver Thallium Zinc</p>	<p><u>Nitroamines</u> N-nitrosodimethylamine N-nitrosodiphenylamine N-nitrosodi-n-propylamine</p>	<p><u>Pesticides and Metabolites</u> Aldrin Dieldrin Chlordane (technical mixture and metabolites) Alpha-endosulfan Beta-endosulfan Endosulfan sulfate Endrin Endrin aldehyde Heptachlor Heptachlor epoxide (BHC-hexachlorocyclohexane) Alpha-BHC Beta-BHC Gamma-BHC (Lindane) Delta-BHC Toxaphene</p>
<p><u>Phenols (other than chlorinated)</u> 2-nitrophenol 4-nitrophenol 2,4-dinitrophenol 4,6-dinitro-o-cresol (4,6-dinitro-2-methylphenol) Pentachlorophenol Phenol 2,4-dimethylphenol</p>	<p><u>Phthalate Esters</u> Bis(2-ethylhexyl)phthalate Butyl benzyl phthalate Di-n-butyl phthalate Di-n-octyl phthalate Diethyl phthalate Dimethyl phthalate</p>	<p><u>Polychlorinated Biphenyls (PCBs)</u> PCB-1242 (Aroclor 1242) PCB-1254 (Aroclor 1254) PCB-1221 (Aroclor 1221) PCB-1232 (Aroclor 1232) PCB-1248 (Aroclor 1248) PCB-1260 (Aroclor 1260) PCB-1016 (Aroclor 1016)</p>
<p><u>Polynuclear Aromatic Hydrocarbons (PAHs)</u> Acenaphthene 1,2-benzanthracene (benzo(a)anthracene) Benzo(a)pyrene (3,4-benzo-pyrene) 3,4-benzofluoranthene (benzo(b)fluoranthene) 11,12-benzofluoranthene (benzo(k)fluoranthene) Chrysene Acenaphthylene Anthracene 1,12-benzoperylene (benzo(ghi)perylene) Fluorene Fluoranthene Phenanthrene 1,2,5,6-dibenzanthracene (dibenzo(a,h)anthracene) Indeno (1,2,3-cd) pyrene (2,3-o-phenylene pyrene) Pyrene</p>	<p><u>Other Chlorinated Organics</u> Chloroform (trichloromethane) Carbon tetrachloride (tetrachloromethane) Bis(2-chloroethoxy)methane Bis(2-chloroethyl)ether 2-chloroethyl vinyl ether (mixed) 2-chloronaphthalene 3,3'-dichlorobenzidine 1,1-dichloroethylene 1,2-trans-dichloroethylene 1,2-dichloropropane 1,2-dichloropropylene (1,3-dichloropropene) Tetrachloroethylene Trichloroethylene Vinyl chloride (chloroethylene) Hexachlorobutadiene Hexachlorocyclopentadiene 2,3,7,8-tetrachloro-dibenzo-p-dioxin (TCDD)</p>	<p><u>Other Organics</u> Acrolein Acrylonitrile Benzene Benzidine 2,4-dinitrotolulene 2,6-dinitrotolulene Ethylbenzene Isophrone Naphthalene Nitrobenzene Tolulene</p>

**Table J-2. NPDES Permit Application Testing Requirements
40 CFR 122, Appendix D, Tables II and III**

<u>Volatile Organics</u>	<u>Organic Pesticides</u>	<u>Organic Base/Neutrals</u>
acrolein acrylonitrile benzene bromoform carbon tetrachloride chlorobenzene chlorodibromomethane chloroethane 2-chloroethylvinyl ether chloroform dichlorobromomethane 1,1-dichloroethane 1,2-dichloroethane 1,1-dichloroethylene 1,2-dichloropropane 1,3-dichloropropylene ethyl benzene methyl bromide methyl chloride methylene chloride 1,1,2,2-tetrachloroethane tetrachloroethylene toluene 1,2-trans-dichloroethylene 1,1,1-trichloroethane 1,1,2-trichloroethane trichloroethylene vinyl chloride	aldrin alpha-BHC beta-BHC gamma-BHC delta-BHC chlordane 4,4'-DDT 4,4'-DDE 4,4'-DDD dieldrin alpha-endosulfan beta-endosulfan endosulfan sulfate endrin endrin aldehyde heptachlor heptachlor epoxide PCB-1242 PCB-1254 PCB-1221 PCB-1232 PCB-1248 PCB-1260 PCB-1016 toxaphene	acenaphthene acenaphthylene anthracene benzidine benzo(a)anthracene benzo(a)pyrene 3,4-benzofluoranthracene benzo(ghi)perylene benzo(k)fluoranthene bis(2-chloroethoxy)methane bis(2-chloroethyl)ether bis(2-ethylhexyl)phthalate 4-bromophenyl phenyl ether butylbenzyl phthalate 2-chloronaphthalene 4-chlorophenyl phenyl ether chrysene dibenzo(a,h)anthracene 1,2-dichlorobenzene 1,3-dichlorobenzene 1,4-dichlorobenzene 3-3'-dichlorobenzidine diethyl phthalate dimethyl phthalate di-n-butyl phthalate 2,4-dinitrotoluene 2,6-dinitrotoluene di-n-octyl phthalate 1,2-diphenylhydrazine fluoranthene fluorene hexachlorobenzene hexachlorobutadiene hexachlorocyclopentadiene hexachloroethane indeno(1,2,3-cd)pyrene isophorone naphthalene nitrobenzene N-nitrosodimethylamine N-nitrosodi-n-propylamine N-nitrosodiphenylamine phenanthrene pyrene 1,2,4-trichlorobenzene
<u>Organic Acids</u> 2-chlorophenol 2,4-dichlorophenol 2,4-dimethylphenol 4,6-dinitro-o-cresol (2-methyl-4,6-dinitrophenol) 2,4-dinitrophenol 2-nitrophenol 4-nitrophenol p-chloro-m-cresol (4-chloro-m-cresol) pentachlorophenol phenol 2,4,6-trichlorophenol	<u>Metals</u> antimony, total arsenic, total beryllium, total cadmium, total chromium, total copper, total lead, total mercury, total nickel, total selenium, total silver, total thallium, total zinc, total cyanide, total phenols, total	<u>Cyanide and Phenols</u> cyanide, total phenol, total

Appendix K: Glossary, Abbreviations/Acronyms, and Units

K.1 Glossary

40 CFR Part 122 - Code of Federal Regulations: Protection of the Environment. Part 122 is Administered Permit Programs: The National Pollutant Discharge Elimination System. (Appendix D of 40 CFR 122 lists the Permit Application Requirements.)

Acid Base Neutrals (ABNs) - A category of organic chemical pollutants also called semi-volatile organics. See Appendix K.

Acute - A stimulus severe enough to rapidly induce an effect; in aquatic toxicity tests, an effect observed in 96 hours or less is typically considered acute. When referring to aquatic toxicology or human health, an acute effect is not always measured in terms of lethality.

Acute Criteria- The maximum concentration of a constituent in water that an organism may be exposed to for a total of one hour, once over three years, without dying.

Acute Static Toxicity Test - Test designed to measure water quality effect on mortality. It measures the effect of the whole effluent sample on an organism. Animals are put in a vial with effluent, and the fatal effects are monitored. To calculate water quality standards, the test is run on sensitive animals. The concentration that shows a 95% mortality rate is then multiplied by two.

Activation - An event when the wastewater flow exceeds the holding capacity of the sewer lines and the hydraulic capacity of the treatment plant, causing a diversion of flow to the CSO facilities.

Aeration - The process of adding air to a liquid (e.g. wastewater).

Aliquot - A measured portion of a sample.

Anaerobic Digester - The structure where organic material is broken down by organisms in the absence of oxygen.

Anoxia - The absence of oxygen.

Average Monthly Discharge Limitation - The highest allowable average of “daily discharge” over a calendar month, calculated as the sum of all daily discharges measured during a calendar month divided by the number of daily discharges measured.

Average Weekly Discharge Limitation - The highest allowable average of “daily discharge” over a calendar week, calculated as the sum of all daily discharges measured during a calendar week divided by the number of daily discharges measured during that week.

Bar Screen - A screen made of bars designed to catch large debris (e.g. rags, wood, shoes) in waterways.

Below Detection Limit/Level (BDL) - Values below the Reporting or Quantitation Limit. For further explanation see Appendix K.

Bioaccumulation - The process in which industrial waste, toxic chemicals, and other pollutants gradually build up in living tissues and organs.

Biochemical - Having to do with a chemical change resulting from the metabolic activities of living organisms.

Biochemical Oxygen Demand (BOD) - The amount of oxygen needed to oxidize inorganic materials and to degrade organic materials by *biochemical reactions* in a certain time at a certain temperature. BOD is used as a measure of organic pollution.

Biomagnification - The process by which the concentration of a compound increases in species occupying successive trophic levels.

BDL - See Below Detection Limit

Bloom - A large mass of algae (microscopic and or macroscopic) in water.

BOD - See Biochemical Oxygen Demand.

Buffering Capacity - Measures the ability of certain water bodies to resist changes in pH from addition of acidic or caustic substances.

CFR- See Code of Federal Regulations

Chemical Oxygen Demand (COD) - The amount of oxygen needed for the *chemical oxidation* of chemicals in water. COD is used to measure the suitability of water for organisms that require oxygen.

Chlorination - The addition of chlorine or chlorine compounds to wastewater. Chlorination is most often done for disinfection purposes.

Choking - A process by which flows that cannot be handled by existing pumps are “choked back” into the sewer system, frequently leading to local overflows.

Chronic - A stimulus that lingers or continues for a relatively long period of time, often one-tenth of the life span or more. Chronic should be considered a relative term depending on the life span of an organism. The measurement of a chronic effect can be reduced growth, reduced reproduction, etc., in addition to lethality.

Chronic Criteria - The maximum concentration of a constituent in water that an organism may be exposed to for a total of four days over three years without showing long term, harmful effects, short of mortality. Chronic criteria involve sublethal effects on, among other things, the growth, reproductivity, and fertility of organisms.

Chronic Reproduction Test - A test designed to measure the chronic effects of wastewater on reproduction and fertility.

Chronic Survival and Growth Test - Test designed to see if any mortality occurs after the chronic criteria have been passed. After the organisms have survived, the size of the animals are measured after seven days and statistically compared to controls.

Clean Water Act (CWA) - Formally referred to as the Federal Water Pollution Control Act or Federal Water Pollution Control Act Amendments of 1972. Pub. L. 92-500, as amended by Pub. L. 95-576, Pub. L. 96-483, and Pub. L. 97-117: 33 U.S.C.1251 et seq.

COD - See Chemical Oxygen Demand

Code of Federal Regulations (CFR) - Codification of the general and permanent rules of the federal government. CFR 40 covers environmental protection.

Combined Sewer - A sewer receiving both sanitary wastewater and stormwater runoff.

Combined Sewer Overflow Facility - A place where overflow from combined sewers is screened, settled, and chlorinated before being discharged.

Combined Sewer Overflow Pipe - A pipe that discharges overflow from combined sewers in order to prevent back-ups in the sewerage system.

Composite Sample - A sample consisting of a minimum of eight grab samples collected at equal intervals during a 24-hour period (or lesser period if specified) and combined proportional to flow, or a sample continuously collected proportionally to flow over that same time period.

Conventional Parameters/Pollutants - Those pollutants and constituents that are removed from wastewater by conventional treatment. Generally these constituents are settleable solids, biochemical oxygen demand, total suspended solids, oil and grease, total coliform, fecal coliform, residual chlorine, and chlorides.

Conventional Treatment - Well-known or well-established water or wastewater treatment methods, usually consisting of primary and secondary processes and may include advanced or tertiary treatment.

Criteria - The numerical and or narrative elements of water quality standards.

Critical Dilution - Dilution of the effluent required to meet Water Quality Standards.

CWA - See Clean Water Act.

Daily Discharge - The discharge of a pollutant measured during a calendar day or any 24-hours period that reasonably represents the calendar day for purposes of sampling. For pollutants with limitations expressed in units of mass, the daily discharge is calculated as the total mass of the pollutant discharged over the day. For pollutants with limitations expressed in other units of measurements, the daily discharge is calculated as the average measurement of the pollutant over the day.

Designated Use - Specified use of a body of water included in state water quality standards.

Digester - A place where organic matter is broken down either with oxygen (aerobically) or without oxygen (anaerobically).

Disinfection - The destruction of pathogens (e.g. fecal coliform bacteria) in a water source or wastewater.

Effluent - The wastewater or other water coming out of a treatment facility or process.

Effluent Limitation - Any restriction imposed by the Director (the person authorized to sign NPDES permits by EPA and/or the State) on quantities, discharge rates, and concentrations of "pollutants" which are "discharged" from "point sources" into "waters of the United States," the waters of the "contiguous zone," or the ocean.

Eutrophication - The natural process by which a body of water ages. Nutrients stimulate plant growth and lakes, estuaries, and bays evolve into bogs or marshes. Effluents high in nutrients cause excessive plant growth that accelerates eutrophication.

Fecal Coliform - Bacteria found in the wastes of warm-blooded animals. Fecal coliform is used as an indicator that disease causing bacteria and viruses are present. It is a component of Total Coliform.

Floatables - Constituents of wastewater that rise to the surface in the settling process, consisting mainly of oil, grease, and plastics.

Grab Sample - An individual sample collected in a period of less than 15 minutes.

Gravity Facility - A combined sewer overflow facility that receives flows by gravity (descending gradients from source to outfall) and requires no pumping.

Grit - Heavy suspended mineral matter in wastewater like sand and gravel.

Grit Chamber - A detention tank where grit is separated by sedimentation (grit settles to the bottom). The settling is controlled by the velocity of the water.

Headworks - A structure where wastewater are screened out and grit and other solids are trapped before the wastewater is pumped to a treatment facility.

Human Health Criteria - Estimated concentrations or quantities of chemicals that can be expected to occur in the environment in water, sediment, or food and that are not likely to pose a significant risk to the exposed human population. Human health criteria are published under section 304(a) of the CWA and are based on the latest scientific information. This information is updated and issued to the states to serve as guidance for the development of criteria.

Hydrocarbons - Chemical compounds only containing hydrogen and carbon.

Hypochlorite - The chemical used for chlorine disinfection of wastewater (either calcium, sodium, or lithium hypochlorite).

Hypoxia - The state of very low oxygen concentration.

IDL - See Instrument Detection Limit.

I/I - Infiltration and Inflow. See separate entries for each.

Infiltration - Groundwater that enters sewer pipes through cracks.

Inflow - Water that enters sewer pipes through illegal connections and storm water runoff.

Inorganic - Not containing carbon.

Influent - Wastewater or other water going into treatment facility or process.

Instrument Detection Limit (IDL) - The smallest amount of a substance a particular instrument is capable of detecting. See Appendix K for further explanation.

Interceptor - A large sewerage line collecting water from smaller sewerage pipes.

J values - Values between the Method Detection Limit and the Quantitation (or Reporting) Limit. See Appendix J for further explanation.

Lethal Concentration 50% (LC50) - The concentration of effluent in a sample that causes mortality to 50% of the test population at a specific time of observation.

Limiting Nutrient - In a given ecosystem, the limiting nutritional factor that controls the growth of plants or animals. Usually the limiting nutrient for plant growth is nitrogen in the marine environment and phosphorus in the fresh water environment. The limiting nutrient can also be thought of as the specific nutrient that will have the most impact on a receiving body of water (for example, the accelerated eutrophication of fresh water bodies caused by phosphorus in wastewater effluent).

Local Limits - The development of specific limits as part of MWRA's General Pretreatment Program: "The permittee shall develop and enforce specific effluent limits for industrial users, and all other users, as appropriate, pursuant to 40 CFR 403.5."

Lowest Observed Effect Concentration (LOEC) - The lowest concentration of effluent to which organisms are exposed in a life cycle or partial life cycle test which contains an adverse effect (on survival, growth, and reproduction).

Maximum Acceptable Toxicant Concentration (MATC) - The effluent concentration that may be present in a receiving water body without causing significant harm to productivity or other uses. The MATC is determined by the results of chronic tests of either a partial life cycle with sensitive life stages

or a full life cycle of the test organism. The MATC is the geometric mean of the No Observed Effect Concentration and the Lowest Observed Effect Concentration.

Maximum Daily Discharge Limitation - The highest allowable daily discharge.

MBAS - See Methylene Blue Anion Surfactant

MDL - See Method Detection Limit

Metals - A group of priority pollutants. See Appendix K for a complete list.

Method Detection Limit (MDL) - The smallest amount of a substance that can be detected above background noise by following a particular method of analysis. See Appendix K for further explanation.

Methylene Blue Anion Surfactant - A specific type of surfactant. See surfactant.

Mixing Zone - Area where discharged effluent is first diluted. The area is extended to cover the secondary mixing in the ambient water body. A mixing zone is an allocated impact zone where water quality criteria can be exceeded as long as toxic conditions are prevented.

National Pollutant Discharge Elimination System (NPDES) - The national program for issuing, modifying, revoking and reissuing, terminating, monitoring, and enforcing permits, and imposing and enforcing pretreatment requirements, under sections 307, 402, and 405 of the Clean Water Act (CWA). The term includes an "approved program."

Nine Minimum Controls - Part of the EPA's CSO Policy. The Nine Minimum Controls are:

- 1) Proper operation and regular maintenance (O&M) programs for the sewer system and combined sewer overflow points
- 2) Maximum use of the collection system for storage
- 3) Review and modification of the pretreatment programs to assure CSO impacts are minimized
- 4) Maximization of flow to the POTW for treatment
- 5) Prohibition of CSO discharges during dry weather
- 6) Control of solid and floatable materials in CSO discharges
- 7) Pollution prevention programs that focus on contaminant reduction activities
- 8) Public notification to ensure that the public receives adequate notification of CSO occurrences and CSO impacts
- 9) Monitoring to effectively characterize CSO impacts and the efficacy of CSO controls.

Nitrification - The conversion of ammonia and nitrite to nitrate.

No Observed Acute Level (NOAL) - The highest concentration of effluent to which organisms are exposed in a short-term test in which at least 90% of the test organisms survive.

No Observed Effect Concentration (NOEC) - The highest concentration of effluent to which organisms are exposed in a life cycle or partial life cycle test which contains no adverse effects (on growth, survival, and reproduction).

NPDES - See National Pollutant Discharge Elimination System

Nutrient - Any element or compound essential as raw material for organism growth and development. Examples: phosphorus and nitrogen.

Oil and Grease - Fats, oils, and grease from animal and plant derivation. Also called FOGs.

Organic Compounds - Volatiles, Acid Compounds, Base/Neutral, and Pesticides. Organics are listed in 40 CFR Ch. 1 Appendix D under CWA Section 307(a). See Appendix K for a complete list.

Orthophosphorus - A form of phosphorus, included in nutrients.

Outfall - the site of initial discharge

PAH - See Polynuclear Aromatic Hydrocarbon

Pesticides/PCBs - Subdivision of priority pollutants. See Appendix K for a complete list.

Petroleum Hydrocarbon (PHC) - Oil and grease from petroleum derivation.

pH - The negative log of the hydrogen ion concentration used to express acidity (<7) and alkalinity (>7).

PHC - See Petroleum Hydrocarbon.

Pollutant - Dredged soil, solid waste, incinerator residue, filter backwash, sewage, garbage, sewage sludge, munitions, chemicals wastes, biological materials, radioactive materials, (except those regulated under the Atomic Energy Act of 1954, as amended (42 U.S.C. 2011 *et seq.*)), heat, wrecked or discarded equipment, rock, sand, cellar dirt and industrial, municipal, and agricultural waste discharged into water.

It does not mean: (a) Sewage from vessels; or (b) Water, gas, or other material which is injected into a well to facilitate production of oil or gas, or water derived in association with oil and gas production and disposed or in a well, if the well used either to facilitate production or for disposal purposes is approved by authority of the State in which the well is located, and if the State in which the well is located, and if the State determines that the injection or disposal will not result in the degradation of ground or surface water resources.

Polynuclear Aromatic Hydrocarbon (PAH) - A type of semi-volatile organic. Also known as polycyclic aromatic hydrocarbons.

POTW - See Publicly Owned Treatment Work.

Preaeration - The process by which air is added to primary influent to help in the removal of gases, floatation of grease, addition of oxygen, and in the settling or coagulation of wastewater.

Prechlorination - The addition of chlorine to primary influent at or near the beginning of the treatment facility/process.

Primary Settling - The detention of wastewater as part of primary treatment to settle out solids (sludge) and collect floatables (scum).

Primary Treatment - Screening and settling of wastewater.

Priority Pollutants - Refers to some of the chemicals listed in 40 CFR Ch. 1 Appendix D under Section 307(a) of the CWA. There are 65 compounds and families of compounds that are among the most persistent, prevalent, and toxic of chemicals known to man. These 65 compounds or families of compounds have been translated into 126 individual pollutants. See Appendix K, Table K-2 for the complete list.

Priority Pollutant Scan - A series of chemical analyses to identify the presence of priority pollutants.

Publicly Owned Treatment Work (POTW) - Any facility or system used in the treatment (including recycling and reclamation) of municipal sewage or industrial wastes of liquid nature that is owned by a "State" or a "municipality." This definition includes sewers, pipes, or other conveyances only if they convey wastewater to a POTW providing treatment.

Pumping Station - Structures where wastewater from low-lying areas is

pumped.

Quantitation Limit - See Reporting Limit.

Removal Rate - or Percent Removal. Defined as the influent concentration minus the effluent concentration, divided by the influent concentration.

Reporting Limit - The smallest concentration that can be quantified. On a graph of pollutant concentration versus instrument response, the reporting limit is the smallest concentration where the linear relationship holds before starting to curve as the pollutant concentration goes to zero. Also called the Quantitation Limit. See Appendix J for further explanation.

Residuals - Matter left over by treatment processes including screenings, scum, and sludge.

Screening - The process by which sewage from interceptors first goes through headworks where grit and large objects like leaves, sticks, and hygiene products (like tampon applicators and condoms) are screened out.

Screenings - The objects that are collected by the process of screening.

Scum - Solids that float to the top of wastewater.

Secondary Treatment - The treatment of wastewater beyond solids and grit removal. The process decreases the organic load.

Sedimentation - The process by which solids are allowed to settle by gravity.

Sedimentation Tank - Tanks used to detain wastewater while the solids settle out.

Semi-Volatile Organics - Also known as Acid Base Neutrals (ABNs). A subcategory of organic pollutants. See Appendix K for a complete list.

Separate Sewer - A sewerage system divided into a storm sewer and a sanitary sewer.

Settleable Solids - The estimated amount of sludge that will settle by sedimentation. It is a fraction of the suspended-solids.

Settled Solids - Sludge. (See sludge.)

Sewage - Any wastes, including wastes from humans, households, commercial establishments, industries, and storm water runoff, that are discharged to or otherwise enter a POTW.

Sludge - Solids, residues, and precipitate separated from or created in sewage by the unit processes of a POTW.

SOP - See System Optimization Plan or Standard Operating Procedures

Stratification - The separation of water into layers characterized by thermal differences.

Standard Operating Procedures (SOP) - Documented protocols for plant operation, laboratory procedures, etc.

Surcharging - When the capacity of the sewer is insufficient and sewage escapes through a manhole.

Surfactant - Surface-active agent. Large organic molecules that cause foaming. They are usually found in detergents.

System Optimization Plan (SOP) - Hydraulic improvements that, in conjunction with ongoing programs of municipal sewerage agencies, might promote a balanced hydraulic system. The SOP may include optimization of the collector/interceptor system upstream of regulators, to ensure that the storage and transport capacity of the system is maximized within constraints unalterable except for major structural modifications.

Thickener - The structure where sludge is sent to be thickened by removing water.

TKN - See Total Kjeldahl Nitrogen.

Total Coliform - Bacteria found in decaying matter, feces, and soil. It used as an indicator of pathogens that are present in wastewater.

Total Kjeldahl Nitrogen (TKN) - The total organic and ammonia nitrogen.

Total Phosphorus - A measure of all the forms of phosphorus, a nutrient, found in water (orthophosphates, polyphosphates, and organic phosphates).

Total Suspended Solids (TSS) - The sum of insoluble solids that either float on the surface of, or are in suspension in water, wastewater, or other liquids.

Toxic Pollutant - Any pollutant listed as toxic in Appendix D of 40 CFR Part 122, under Section 307(a)(1) of CWA.

Toxics - Pollutants that have a toxic effect on living organisms. The “priority pollutants” of CWA Section 307(a) are a subset of this group of pollutants.

Toxicity Test - A procedure to determine the toxicity of a chemical or an effluent using living organisms. A toxicity test measures the degree of effect on exposed test organisms of a specific chemical or effluent.

TSS - See Total Suspended Solids.

Twelve Month Running Average - The monthly average computed using the specific month and the previous 11 months.

Unregulated Community - Dischargers not required to have Permits to discharge into MWRA sewerage system. They are not regulated or required to meet Local Limits, nor are they regulated under the Local Limits Discharge Program.

Vertical Mixing - The vertical movement of the water column caused by wind, and/or density and/or temperature differences.

Volatile Organic Acid (VOA) - Same as Volatile Organic Compound.

Volatile Organic Compound (VOC) - Same as Volatile Organic Acid.

Volatile Solids - Those solids of a suspended solid sample that are burned off in a muffle oven at 550±50 °C.

Water Quality - The chemical, biological, and physical conditions of a body of water.

Water Quality Criteria - Specific levels of pollutants that would make a body of water unsuitable for its designated use (i.e. harmful if used for drinking, swimming, farming, fishing, or industrial processes).

Water Quality Standard - A law or regulation that consists of: the beneficial designated use or uses of a water body; the numeric and narrative water quality criteria that are necessary to protect the use or uses of that particular water body; and an antidegradation statement.

Whole Effluent Toxicity (WET) - The total toxic effect of effluent, not chemical specific but rather the cumulative effect, whether it be synergistic or antagonistic, of the chemicals found in the effluent.

**K.2
Abbreviations
and Acronyms**

ABNs - Acids Bases Neutrals
BDL - Below Detection Limit
BOD - Biochemical Oxygen Demand
BWSC - Boston Water and Sewer Commission
cBOD – Carbonaceous Biochemical Oxygen Demand
CFR - Code of Federal Regulations
CSO - Combined Sewer Overflow
CWA - Clean Water Act

DEP - Massachusetts Department of Environmental Protection
DITP - Deer Island Treatment Plant
ENQUAD - Environmental Quality Department
EPA - United States Environmental Protection Agency
FY - Fiscal Year
IDL - Instrument Detection Level
I/I - Infiltration and Inflow
LC50 - Median Lethal Concentration
LD50 - Median Lethal Dose
LOAEL - Lowest Observed Adverse Effect Level
LOEC - Lowest Observed Effect Concentration
MATC - Maximum Acceptable Toxicant Concentration
MDC - Metropolitan District Commission
MDL - Method Detection Limit
MPN - Most Probable Number
MWRA - Massachusetts Water Resources Authority
NITP - Nut Island Treatment Plant
NOAL - No Observed Acute Level
NOEC - No Observed Effect Concentration
NPDES - National Pollutant Discharge Elimination System
PAH - Polycyclic (or Polynuclear) Aromatic Hydrocarbon
PCB - Polychlorinated Biphenyl
PHC - Petroleum Hydrocarbon
POTW - Publicly Owned Treatment Work
SD - Standard Deviation
SOP - Standard Operating Procedures or System Optimization Plan
SSO - Sanitary Sewer Overflow
TKN - Total Kjeldahl Nitrogen
TRAC - Toxic Reduction and Control Department
TSS - Total Suspended Solids
VOA - Volatile Organic Acid
VOC - Volatile Organic Compound
WET - Whole Effluent Toxicity [test]

**K.3
Units**

in/yr - inches per year
L - liter
lbs - pounds
lbs/day - pounds per day
mL/L - milliliters per liter
MG - million gallons
mgd - million gallons per day
mg/L - milligrams per liter
µg/L (or ug/L) - micrograms per liter



Massachusetts Water Resources Authority
Charlestown Navy Yard
100 First Avenue
Boston, MA 02129
(617) 242-6000